

Existing Ground Floor

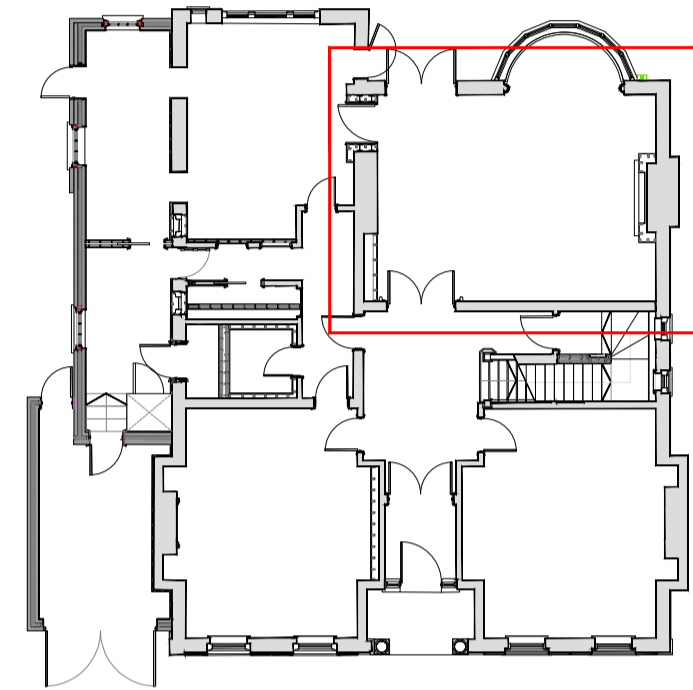

Proposed Ground Floor

Proposed Floor Finish Plan

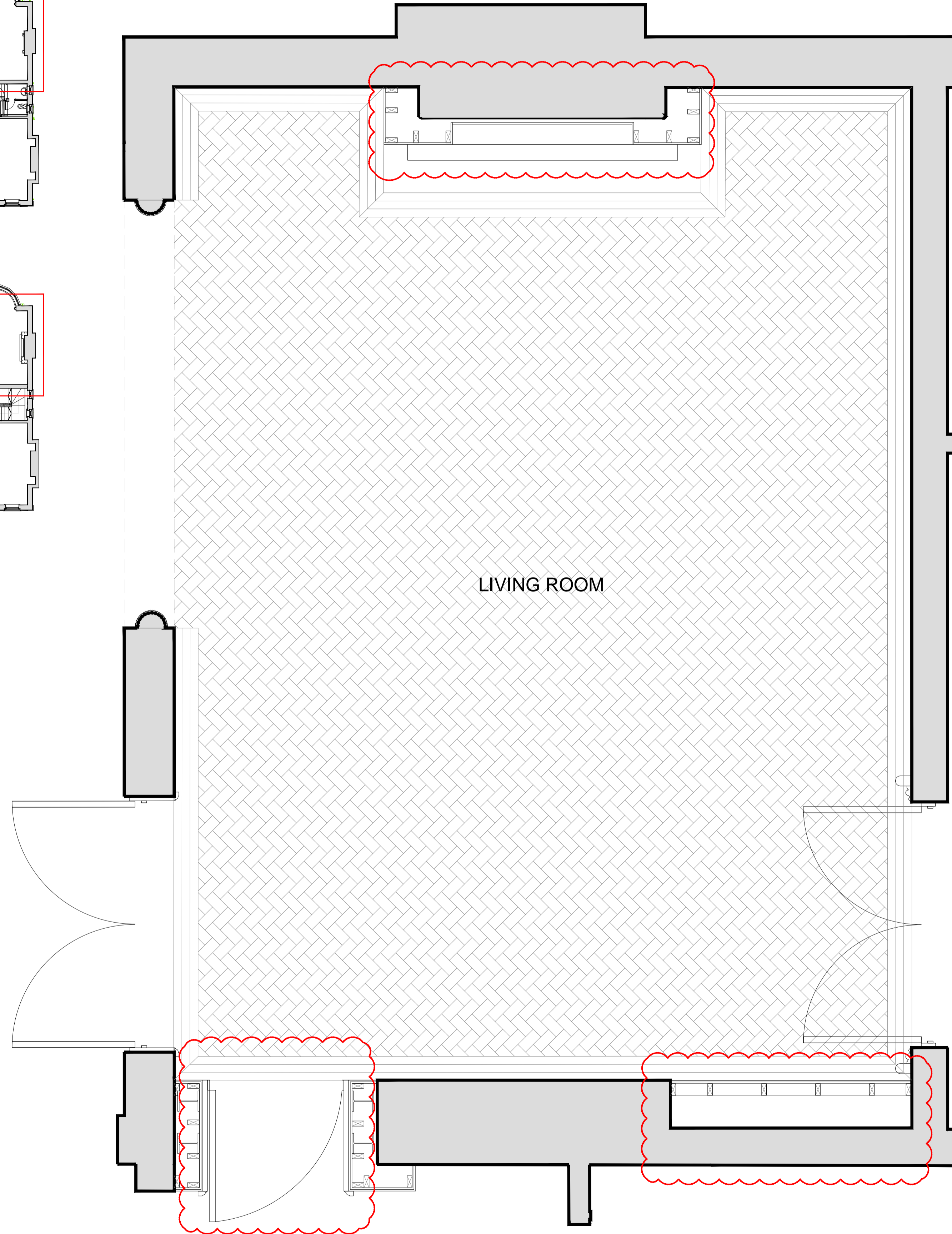

LIVING ROOM

Summary of changes:

- Door to be single leaf
- Previously proposed new doors to be removed
- The depth of new boxing to chimney breasts increased to allow for a niche
- New opening to be formed within existing wall
- Door to be jib style door, concealed within wall
- New boxing to be installed for flush wall line
- New panel moulds to be installed
- New skirting and dado to match existing
- Ceiling to be replaced to allow installation of new services and lights including new ceiling moulds
- New cornice profile to be installed
- Floor to be replaced to match existing floors in front room
- New boxing to chimney breast to suit proposals for wider fire place surround
- New door surround to match existing within stair hall

Proposed Reflected Ceiling Plan

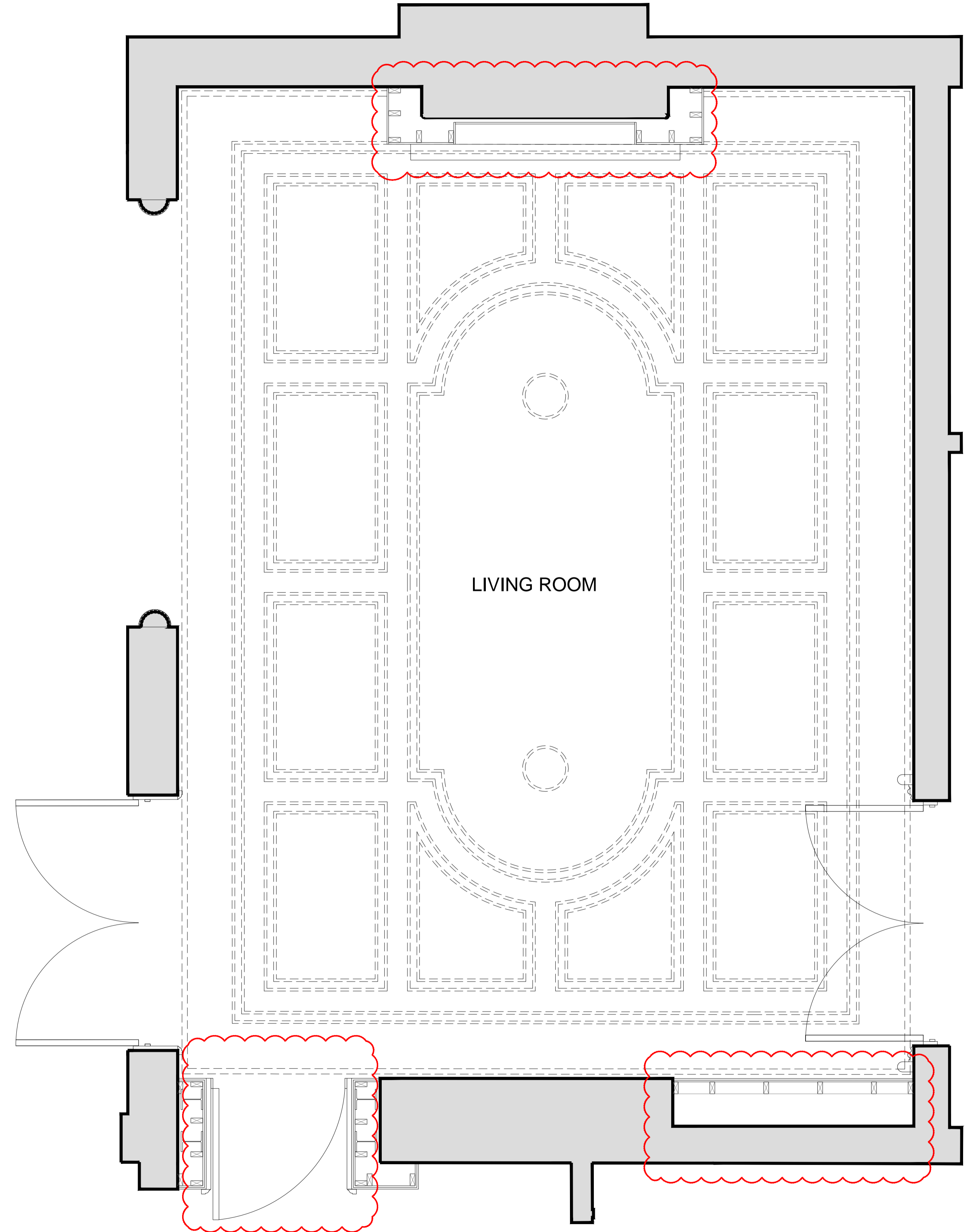

LIVING ROOM

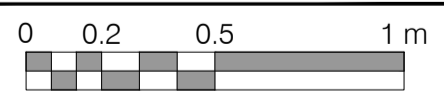
SCALE - 1:20 

Rev:	Comments:	By:	Date:
D	Minor Material Amendments	RM	13-03-2019

PLANNING

Client:
-
Project Title:
24 Heath Drive, London, NW3 7SB
Drawing Title:
Floor Finish and Ceiling Plan
Ground Floor - Living Room

Scale: 1:20@A1 Date: JAN 18 Drawn: KS Checked: RM

kysonⁱ

Studio
28 Scrutton Street
London
UK
EC2A 4RP
T: +44(0) 20 7247 2462
E: enquiries@kyson.co.uk
W: www.kyson.co.uk

Project No.: 508-16 Drawing No.: 3105 Revision: D

Do not scale this drawing. All dimensions must be checked on site. All rights reserved. No reproduction in any material form is permitted without consent.