

Existing Ground Floor

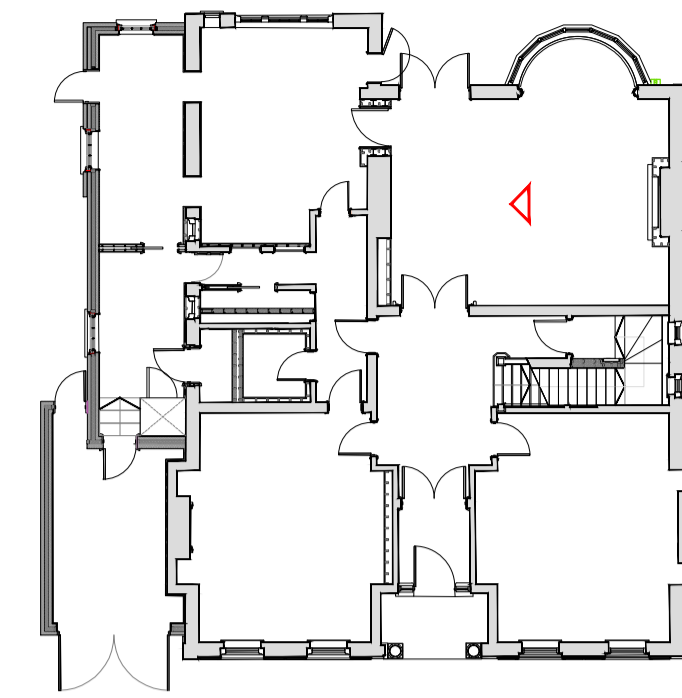

Proposed Ground Floor

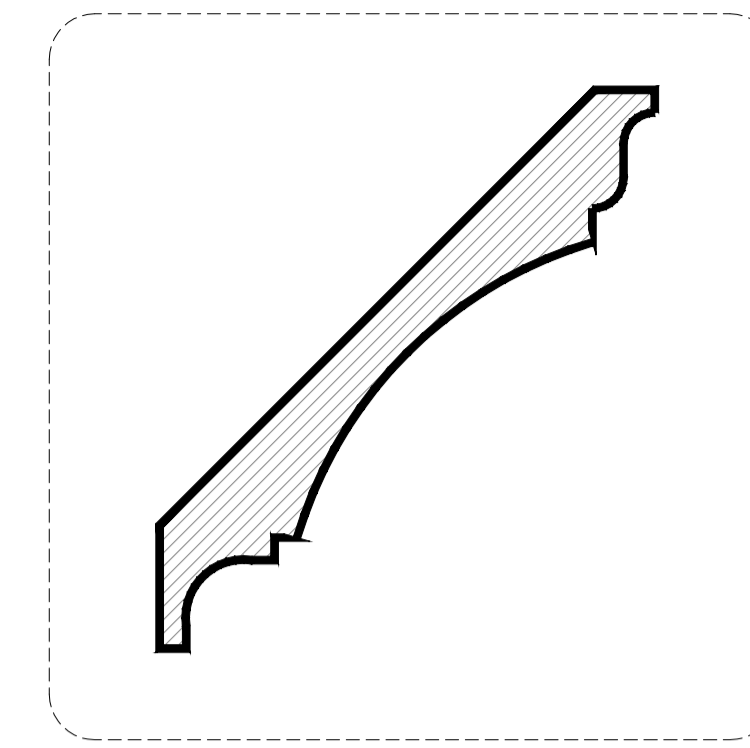

Detail 01

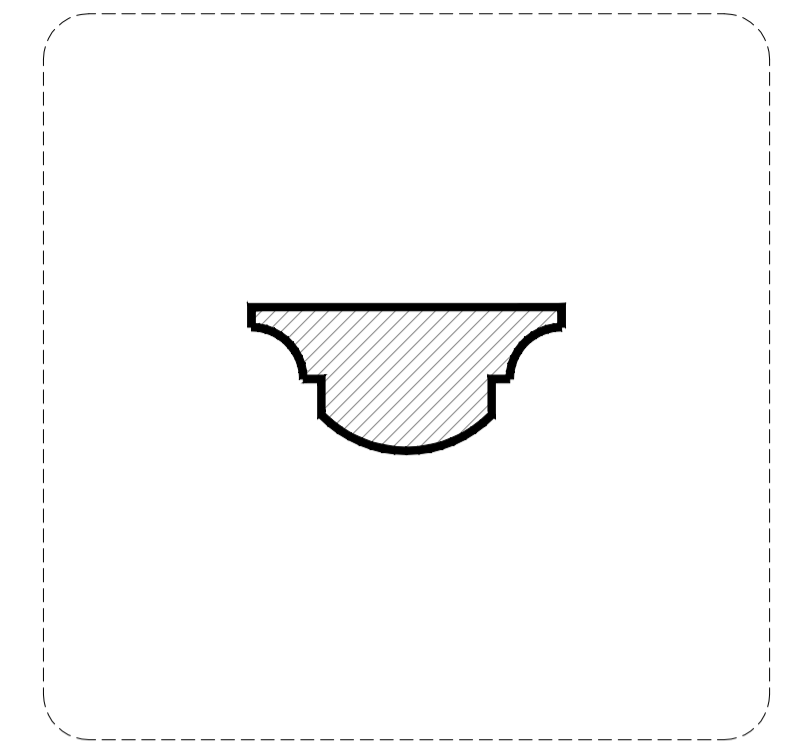

Detail 02

Existing Internal Elevation

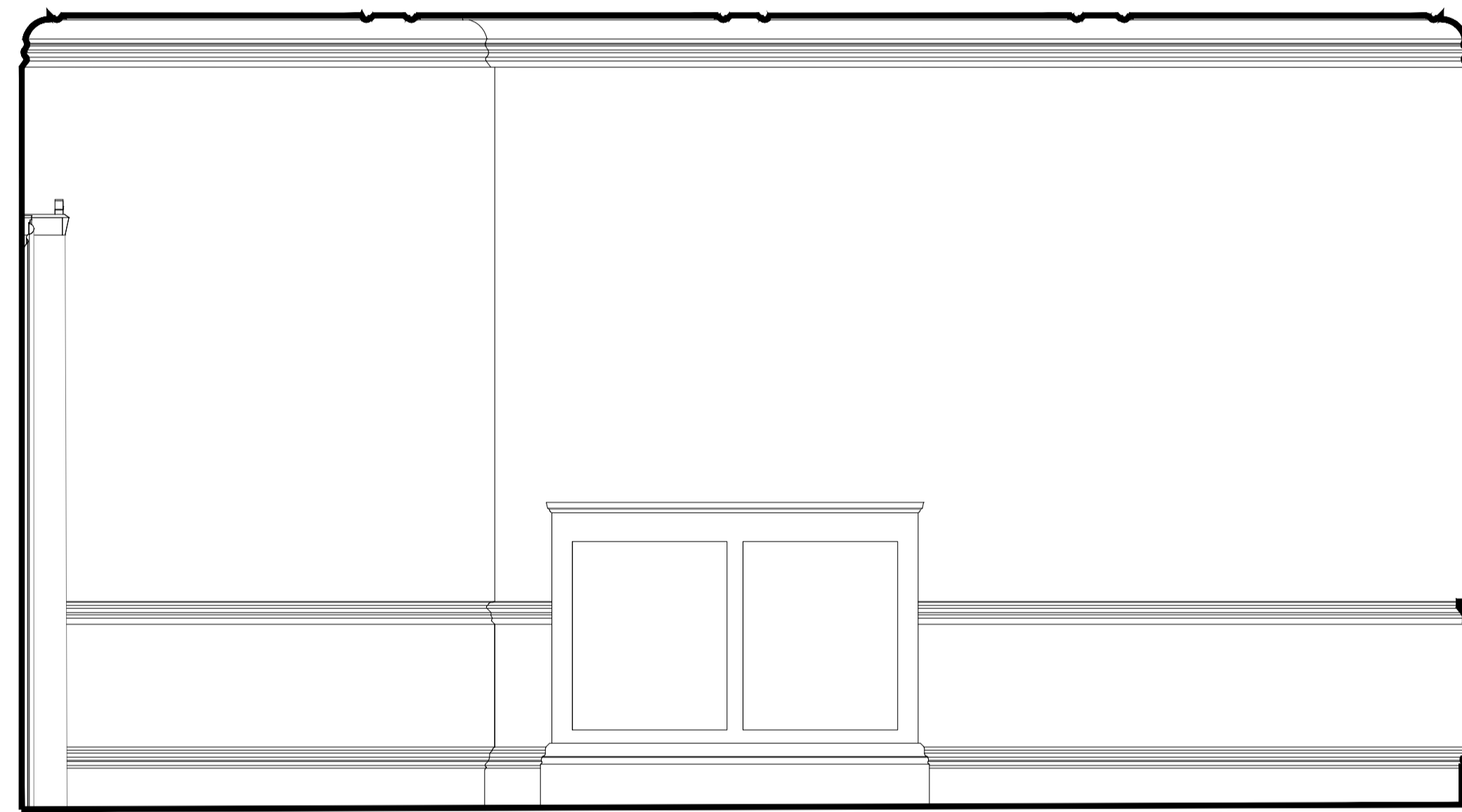

Proposed Internal Elevation

Detail 01

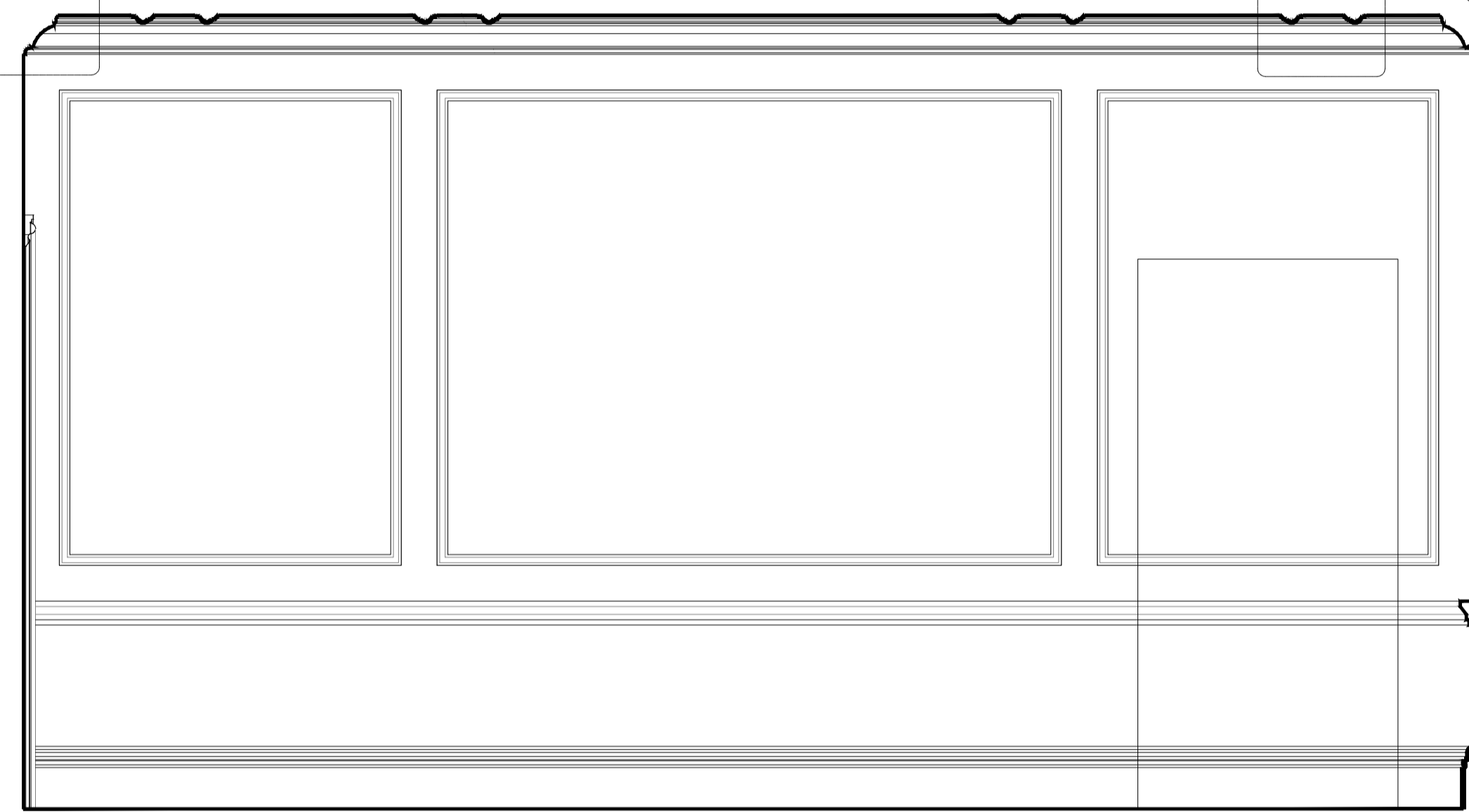

Detail 02

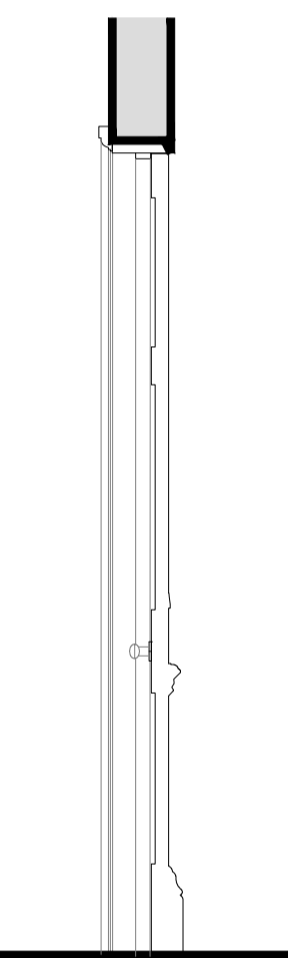

Section

Summary of changes:

- Door to be single leaf
- Previously proposed new doors to be removed
- Sizes of panels to be modified
- New opening to be formed within existing wall
- Door to be jib style door, concealed within wall
- New boxing to be installed for flush wall line
- New panel moulds to be installed
- New skirting and dado to match existing
- Ceiling to be replaced to allow installation of new services and lights including new ceiling moulds
- New cornice profile to be installed
- Floor to be replaced to match existing floors in front room

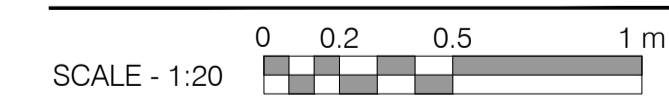
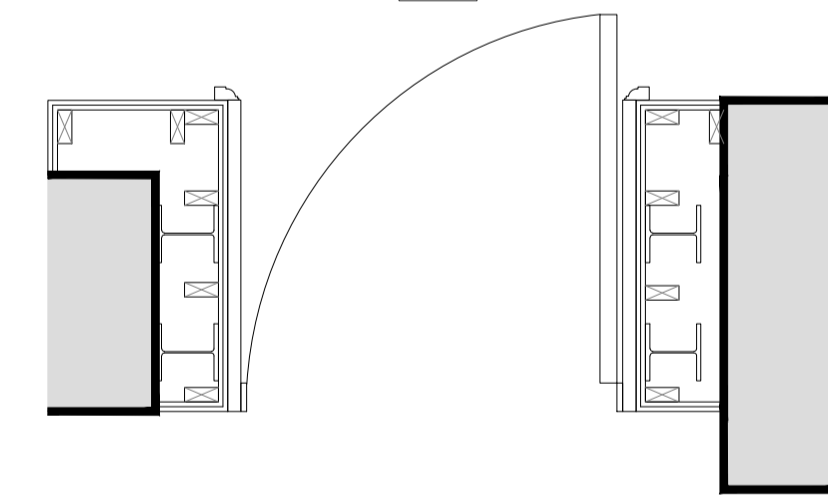

SCALE - 1:20

Rev:	Comments:	By:	Date:
C	Minor Material Amendments	RM	13-03-2019

PLANNING

Client:
-
Project Title:
24 Heath Drive, London, NW3 7SB

Drawing Title:
Internal Elevations
Ground Floor - Living Room

Scale: 1:20@A1 Date: JAN 18 Drawn: KS Checked: RM

Studio
28 Scrutton Street
London
UK
EC2A 4RP

T: +44(0) 20 7247 2462
E: enquiries@kyson.co.uk
W: www.kyson.co.uk

Project No.: 508-16 Drawing No.: 3101 Revision: C

Do not scale this drawing. All dimensions must be checked on site. All rights reserved. No reproduction in any material form is permitted without consent.

kyson⁺