

Key to trees:

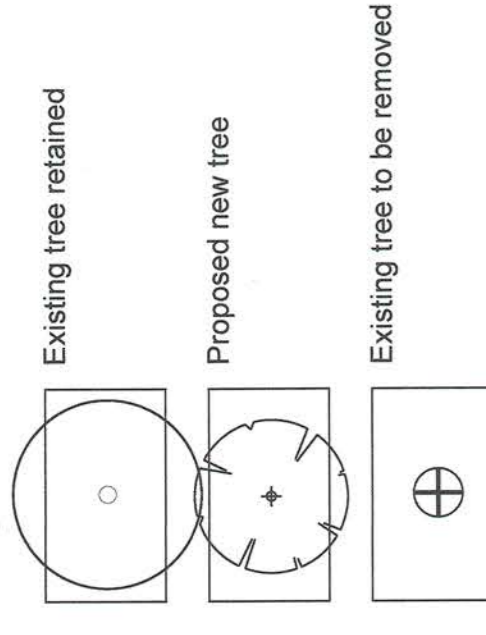

Proposed Trees

- 17 Magnolia 'Galliscensis' Standard Tree (1.8m clear stem) 3.5m high (2)
- 12 Liquidambar styraciflua 'Worplesdon' Standard Tree, 3.0m high (1)
- 13 Acer palmatum 'Bloodgood' Feathered, 3.0m specimens (2)
- 14 Amelanchier 'Baileana' Feathered Multi-stem specimens, 3.0m high (2)
- 15 PRUNUS avium 'FEATHERED' 3m H (2)
- 16 CORPUS BETHUL 'FRSTMAYR' 3m H (1)
- 17 Acer palmatum 'Dissectum Atropurpureum', 1.0m high specimens (4 in containers)

Key to plan

- 1 Bin store
- 2 New hedge
- 3 Bike store
- 4 Trellis screen
- 5a Sliding gate for vehicle / pedestrian access
- 5b Sliding gate for pedestrian access only
- 6 Custom fence
- 7 Retaining wall
- 8 Stone arrival area
- 9 Gate, 760mm wide
- 10 Resin path
- 11 Sloping path, access route
- 12 Upper terrace
- 13 Sculpture
- 14 Low table
- 15 Seating
- 16 Outdoor fireplace
- 17 Wall, 1.8m high
- 18 Box hedge (H2)
- 19 Compacted gravel path (Breedon Gravel)
- 20 Tiered planters
- 21 Bay hedge (H3) 2.5m high
- 22 Hidden storage shed, partly built into bank
- 23 Seat on compacted Breedon Gravel
- 24 Planting (PL 1)
- 25 Timber retaining wall to support existing bank, 600mm high, refer to detail
- 26 Raised timber tree playhouse with ladder access
- 27 Existing fences replaced with new 1.8m high close boarded fences (all boundaries)
- 28 2m high trellis screened (hidden) air conditioning area
- 29 Formal lawn
- 30 Herb garden
- 31 Concrete retaining wall
- 32 Sofa with storage box
- 33 Feature wall
- 34 Sofa
- 35 Table
- 36 Stone terrace
- 37 Bin
- 38 Resin drive
- 39 Setts
- 40 Jasmine hedge
- 41 Feature wall
- 42 Box hedge edged ornamental vegetable production beds
- 43 Pebble surface dressing
- 44 Underground pool vent

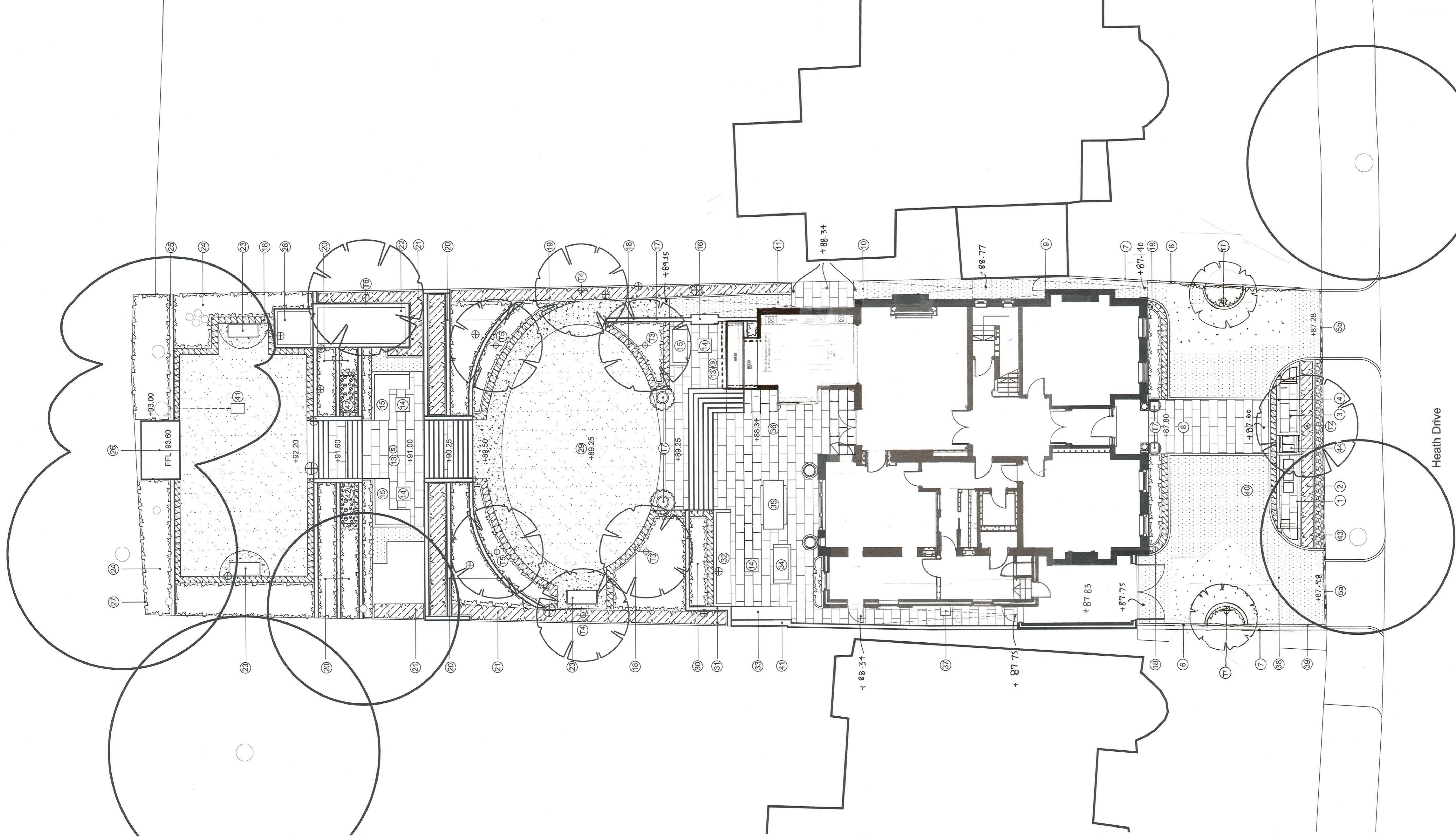

Heath Drive

**Cowley White**  
 Landscape Architecture  
 208 Empire Square West  
 Empire Square  
 LONDON  
 SE1 4NL  
 0207-378-8831  
 07765 237711  
 email: cowley@cowleywhite.com  
 www.cowleywhite.com

Project: 24 Heath Drive, Hampstead, London NW3  
 Client: Sarah Bard  
 Plan: Landscape Design  
 Date: 16.12.17  
 Scale: 1:100 @ A1  
 Drawing No. 002 Revision: D 26/01/18  
 E 26/03/18  
 F 25/08/18  
 G 07/09/18  
 H 10/09/18  
 I 6/02/19

