

 EXISTING WALL

- ALL DIMENSIONS APPROX.
DOCUMENT NOTES:
1. THIS DRAWING AND DESIGN IS FOR USE SOLELY IN CONNECTION WITH THE PROJECT DESCRIBED BELOW.
 2. THIS DRAWING AND DESIGN IS THE PROPERTY OF AS STUDIO AND MUST NOT BE ISSUED, LOANED OR COPIED WITHOUT WRITTEN CONSENT.
 3. ALL DIMENSIONS / SETTING OUT TO BE CHECKED ON SITE BY THE CONTRACTOR BEFORE CONSTRUCTION PROCEEDS.
 4. THIS DRAWING IS TO BE READ IN CONJUNCTION WITH ALL CONSTRUCTION INFORMATION RELEVANT TO THIS PROJECT.
 5. FINAL MEASUREMENTS ARE SUBJECT TO FULL SITE SURVEY BY CONTRACTOR.

SCALE 1:50

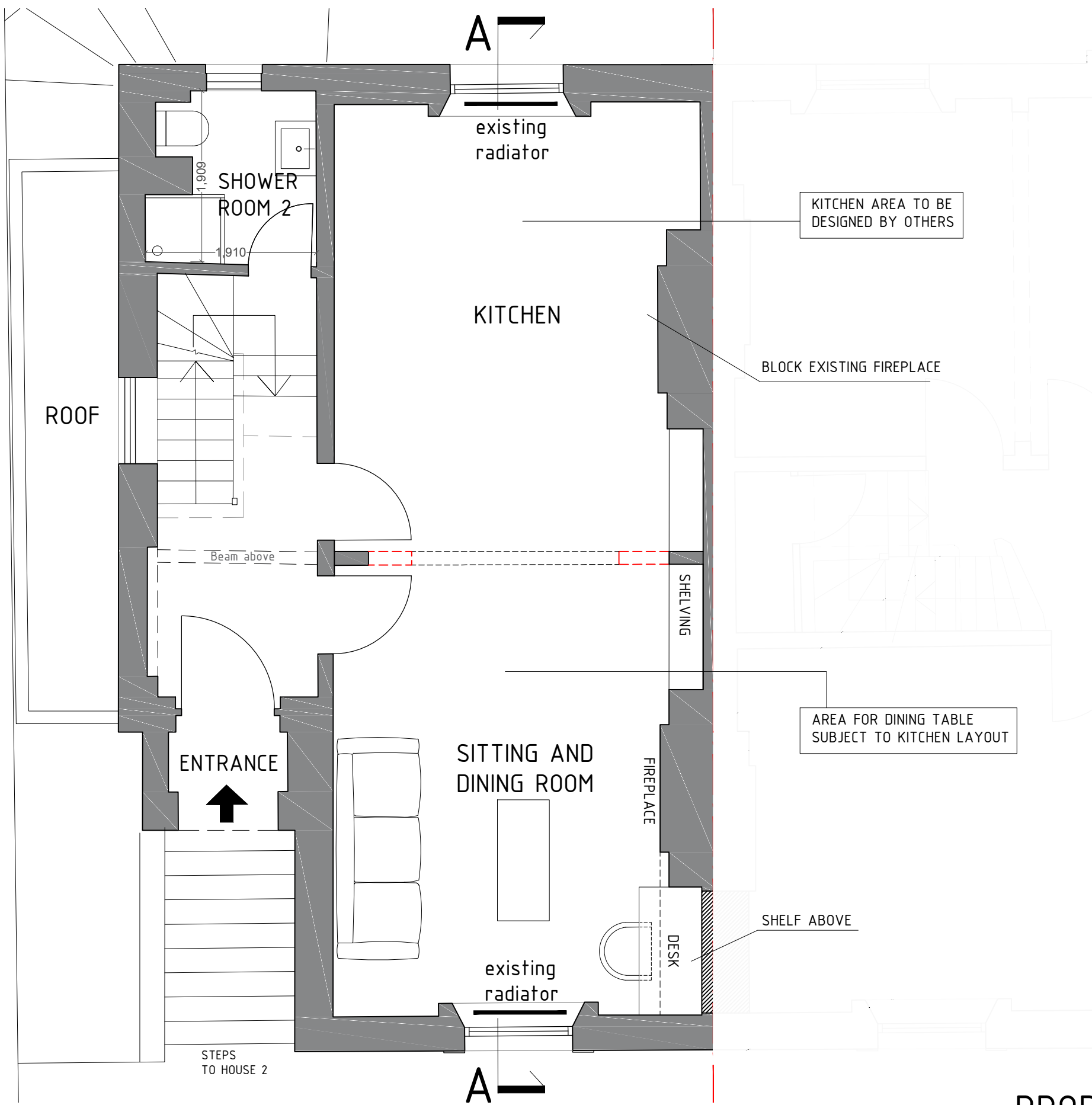

PROPOSED GROUND FLOOR



2 magdalen mews
back of 164 finchley road
london
NW3 5HB
tel:+44 (0)207 794 1625 fax:+44 (0) 207 794 0296
info@as-studio.co.uk

PROJECT ADDRESS:
2 ETON VILLAS,
BELSIZE PARK, LONDON, NW3

PROPOSED GROUND FLOOR PLAN

DRAWING NO: 111

PROJECT STAGE: PLANNING

DRAWN: CT

SCALE: 1:50

SIZE: A3

REVISION:

D

DATE: FEB 2019

THIS DRAWING AND DESIGN IS THE PROPERTY OF AS-STUDIO LTD AND MUST NOT BE ISSUED, LOANED OR COPIED WITHOUT WRITTEN CONSENT