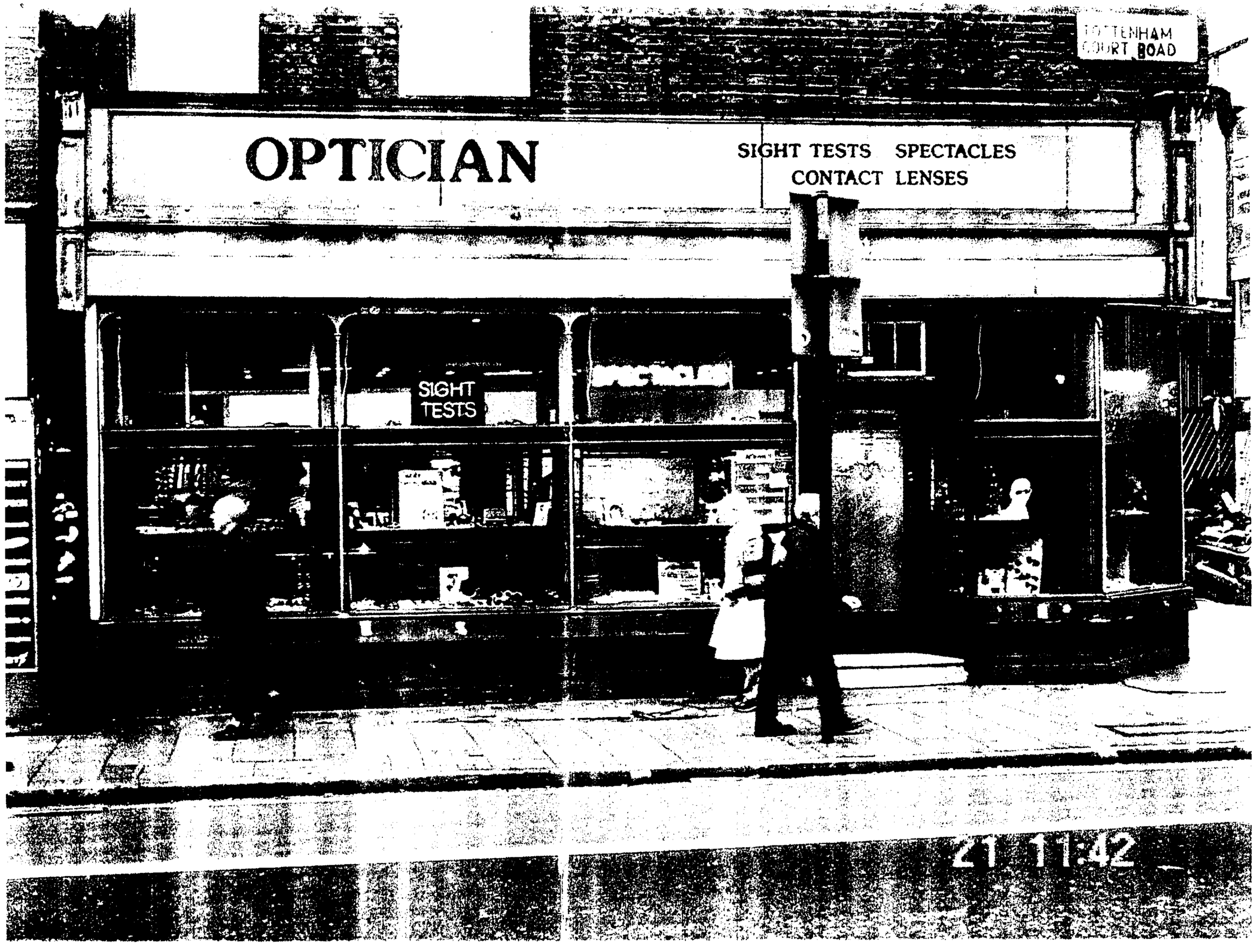

EXIST. TICKET

EXIST. T/C/ROAD & PALLOY ST.

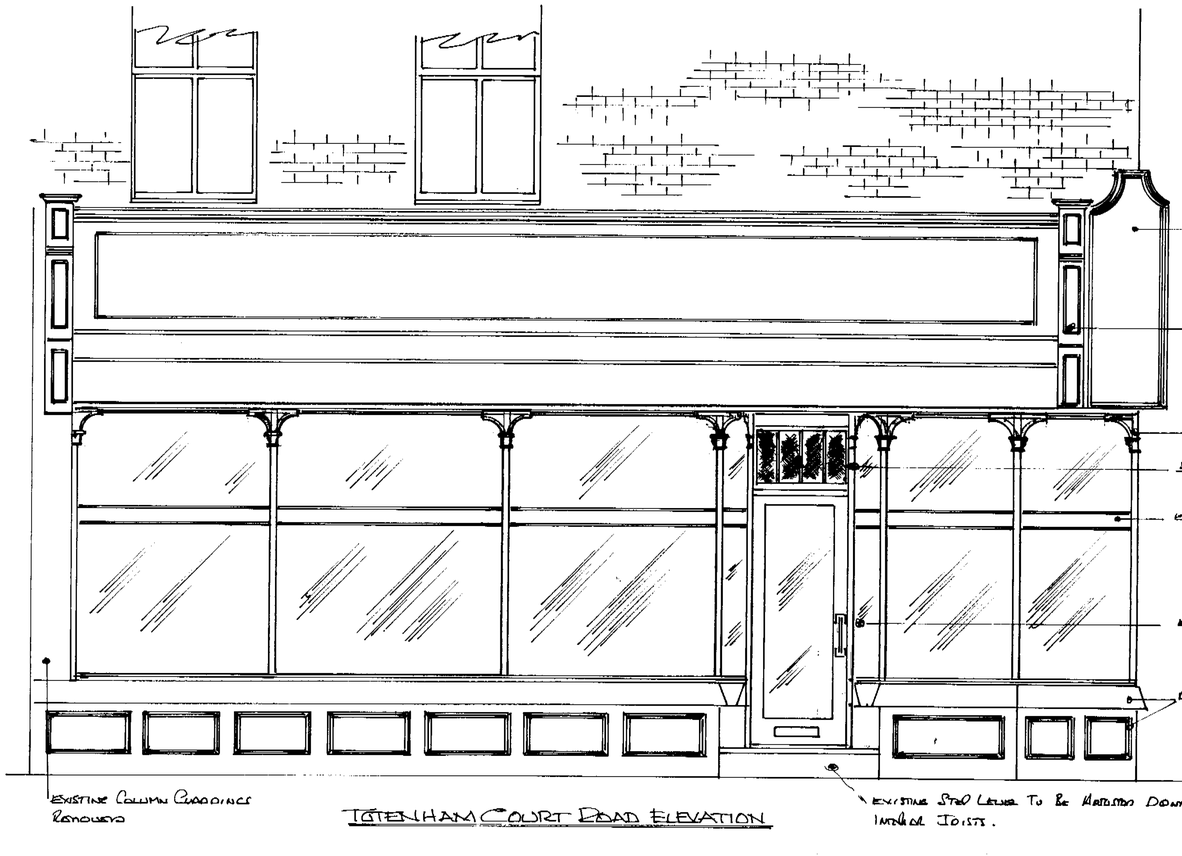

TOTENHAM COURT ROAD ELEVATION

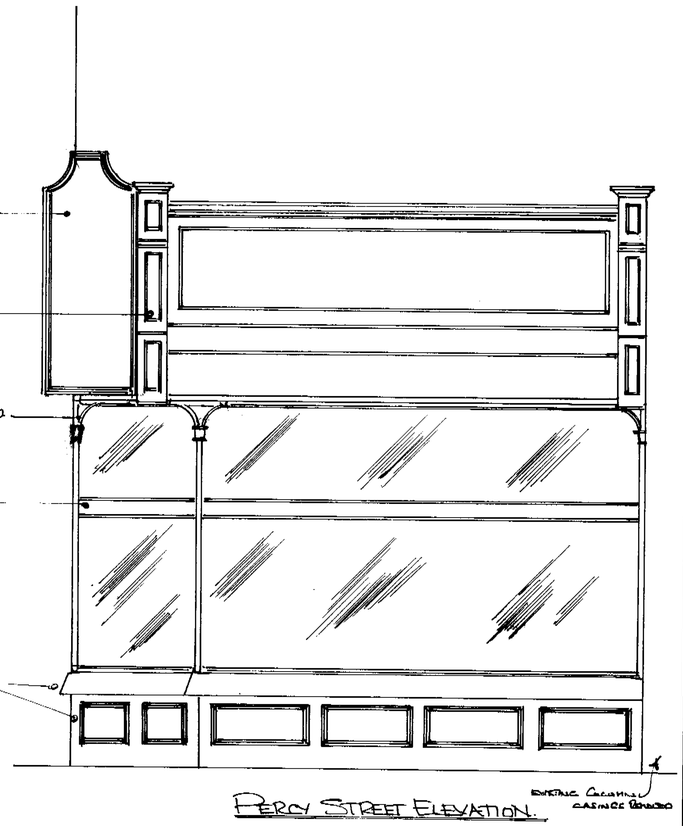

PERCY STREET ELEVATION.

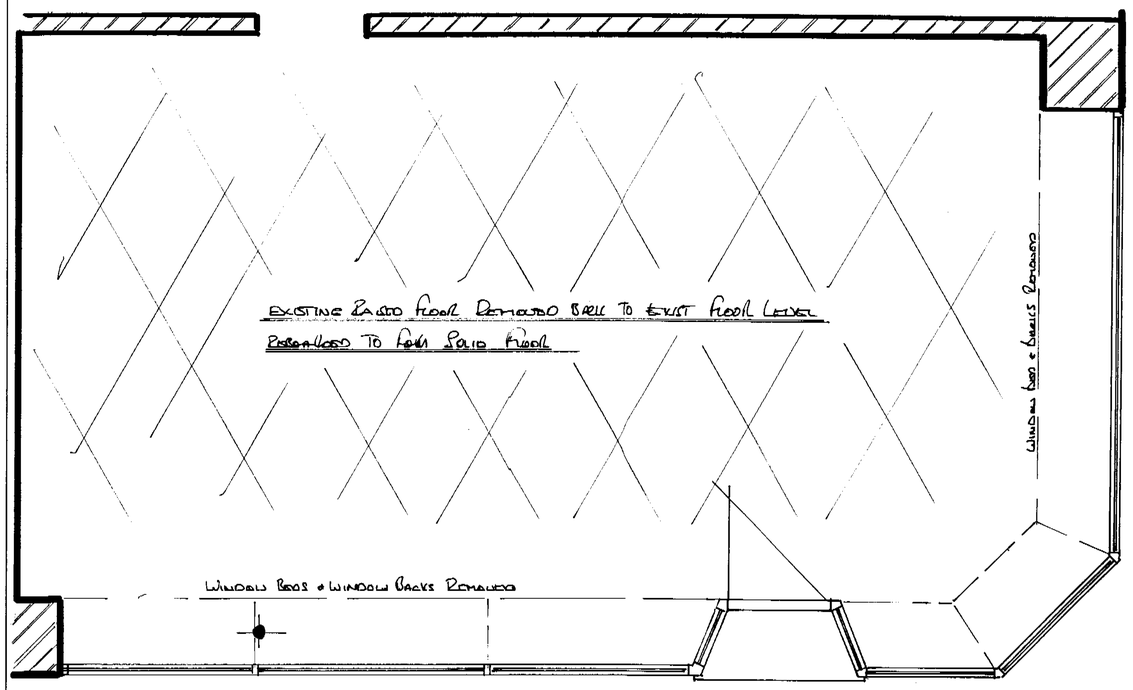

EXISTING SHOPFRONT & FASCIA
AT. 38. TOTENHAM COURT ROAD.
LONDON.
W.C.1.

NOTES:

All dimensions must be checked on site and not scaled from this drawing.

A		
	Date	Revisions

© Copyright

D.R.M. Shopfitters.
Unit 1. Corton Trading
Estate
Church Road
Benfleet.
Essex.
SS7 4QN.

Client
PROCOM ELECTRONICS

Job Title

Drawing Title
EXISTING SHOPFRONTS

Scale 1:25.

Date 23/02/02 | Drawn by D.R.M.

Drg. No. P/C-TCR 101. | Rev.

A PRODUCT OF THE UNO RANGE - ARCHITECT CAT. No. 7311

594 x 841mm A1

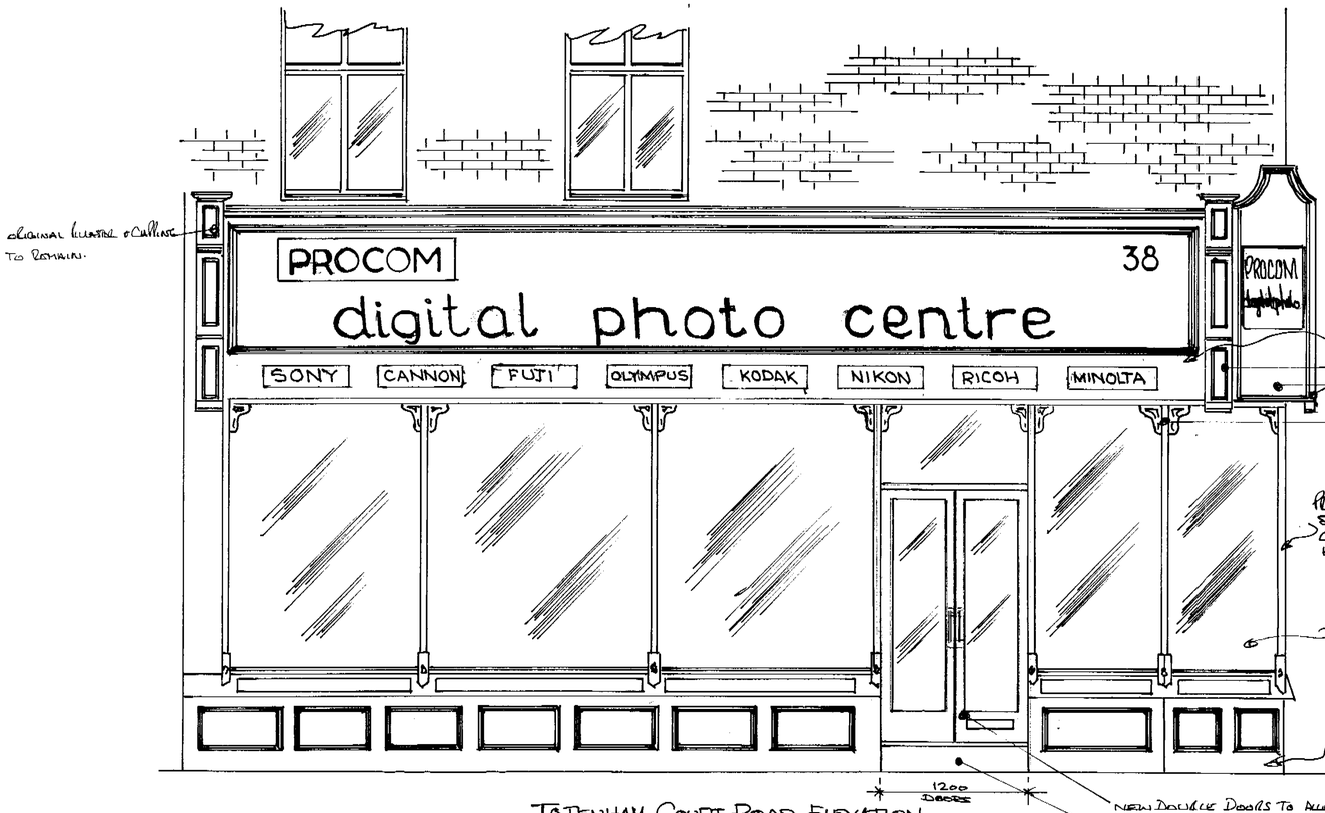

TOTENHAM COURT ROAD ELEVATION.

PROVIDE & INSTAL EXTERNAL GRADE MDF FASCIA WITH SOFTWOOD MOULDINGS -- FASCIA FIXED TO S/W FRAMING NEW SOFFIT TO ENTRANCE - ALL PAINTED 2 COATS GLOSS PAINT COLOUR TO BE SPECIFIED. FROM HERITAGE COLOUR CHART.

EXISTING FASCIA FRAMES TO BE RETAINED & REFIXED.

EXISTING COLUMNS & CAPPINGS TO REMAIN

EXISTING CORNICE MOULDINGS & FASCIA TO REMAIN.

NEW HARDWOOD CORNICE MOULDINGS TO ALL WINDOW HEADS

PROVIDE & INSTAL NEW HARDWOOD FABRICATED SHOPFRONTS & ENTRANCE DOORS - ALL FINISHED 2No COATS GLOSS PAINT - TO BE SPECIFIED AS PER HERITAGE COLOUR CHARTS

SHOPFRONT & DOORS GLAZED 6.4. LAMINATED GLASS.

NEW BIO HIGH STALL RISER - CLAD EXTERNAL GRADE MDF - SOFTWOOD MOULDED PANELS - FIXED TO S/W FRAMING - LINED INTERNALLY MDF PAINTED 2COATS TOP COAT COLOUR TO BE SPECIFIED - AS PER SHOPFRONT.

NEW DOUBLE DOORS TO ALLOW FOR WHEELCHAIR ACCESS.

EXISTING CILL STEP TO BE REDUCED AS MUCH AS POSSIBLE DOWN TO EXISTING INTERIOR JOIST LEVEL.

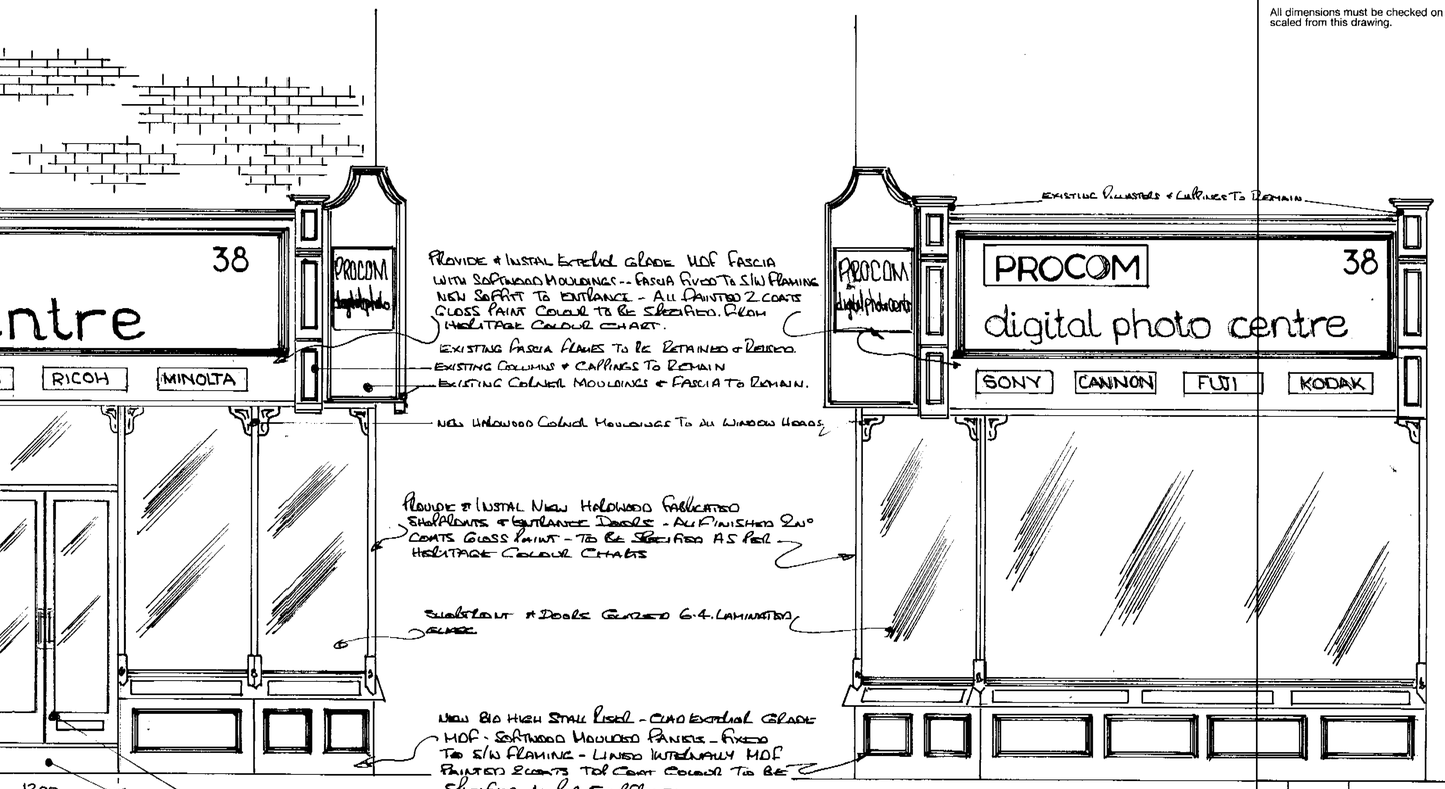

PERCY STREET ELEVATION.

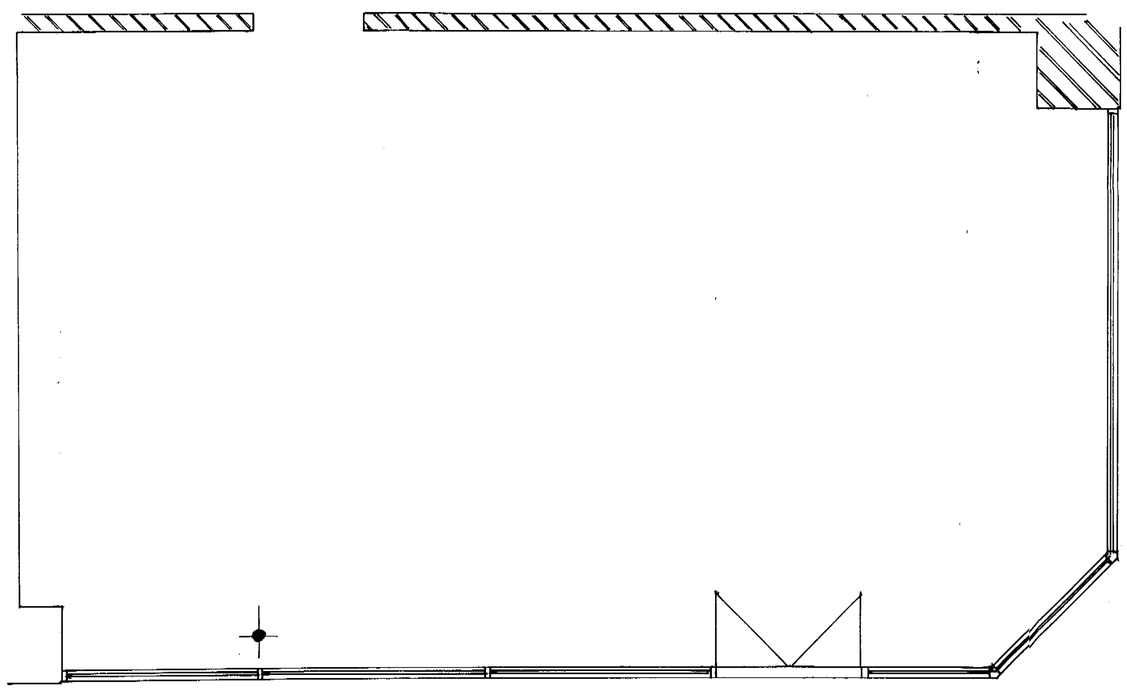

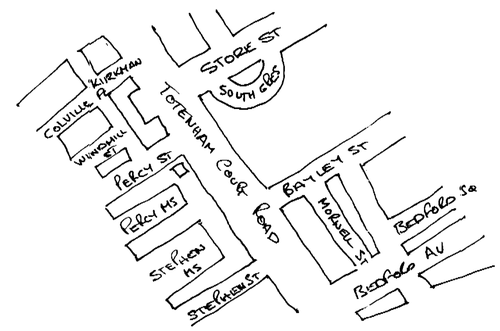

PROPOSED NEW HARDWOOD SHOPFRONT & FASCIA.

FOR. PROCOM ELECTRONICS.

38, TOTENHAM COURT ROAD

LONDON.

W.C.1.

NOTES:

All dimensions must be checked on site and not scaled from this drawing.

A		
	Date	Revisions

© Copyright

Client: PROCOM ELECTRONICS

Job Title: NEW RETAIL PHOTO SHOP.

Drawing Title:

Scale: 1:25

Date: 25/01/02 Drawn by: D.R.M.

Drg. No.: P/C-TCR/02 Rev.:

A PRODUCT OF THE UNO RANGE - ARCHITECT CAT. No. 7311

594 x 841mm A1

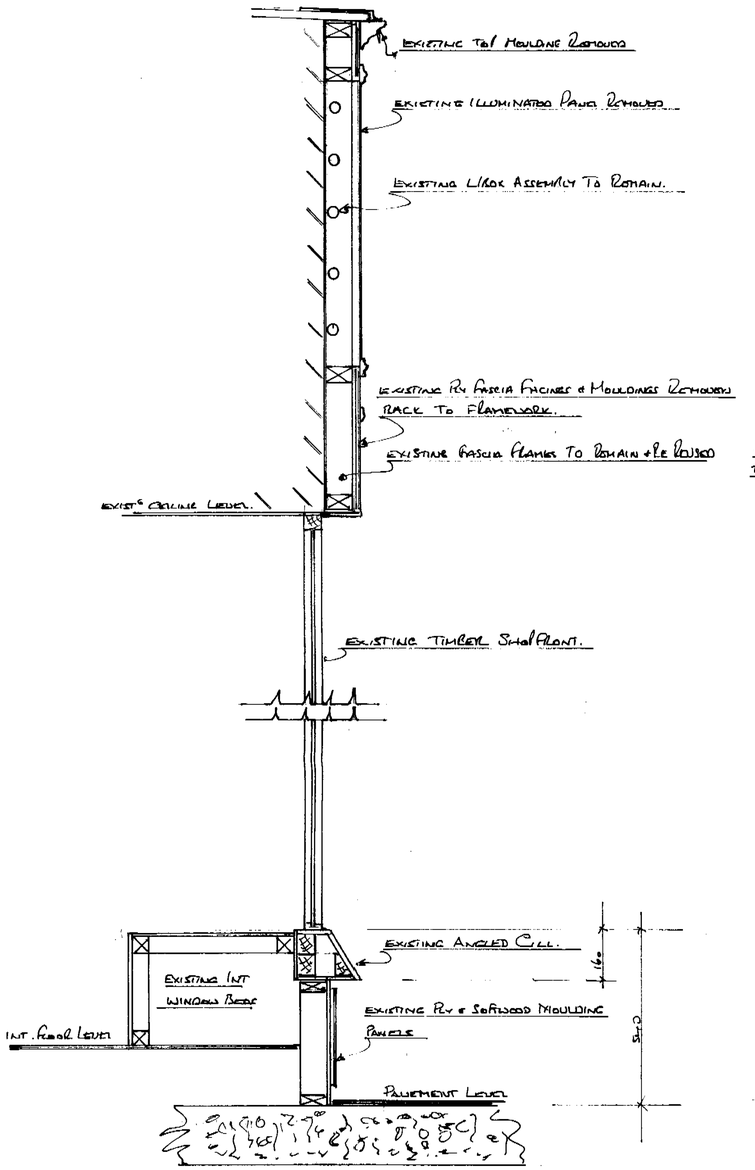

SECTION THRO EXISTING SHOPFRONT + FASCIA.

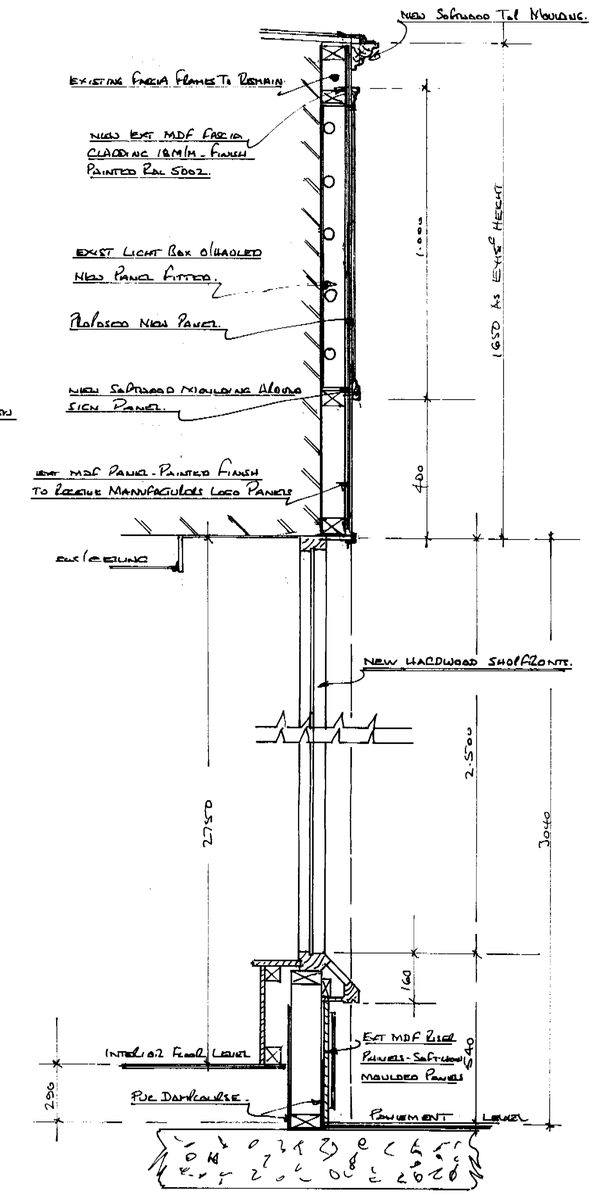

SECTION PROPOSED NEW SHOPFRONT + FASCIA

NOTES:

All dimensions must be checked on site and not scaled from this drawing.

A		
	Date	Revisions

© Copyright

D.R.M. SHOPFITTERS.
UNIT 1. COLTON TRADING ESTATE.
CHURCH ROAD.
BENFLEET.
ESSEX.
SS7 4QN.
01268-759200

Client
PROCOM ELECTRONICS

Job Title
TOTTENHAM CT ROAD

Drawing Title
SECTION THRO EXISTING & PROPOSED NEW SHOPFRONT + FASCIA.

Scale 1:10

Date 25/02/02 | Drawn by D.R.M

Drg. No. PC-TCR.103 | Rev.

A PRODUCT OF THE UNO RANGE - ARCHITECT CAT. No. 7311

594 x 841mm A1