

**GROUND FLOOR PLAN
AS PROPOSED**

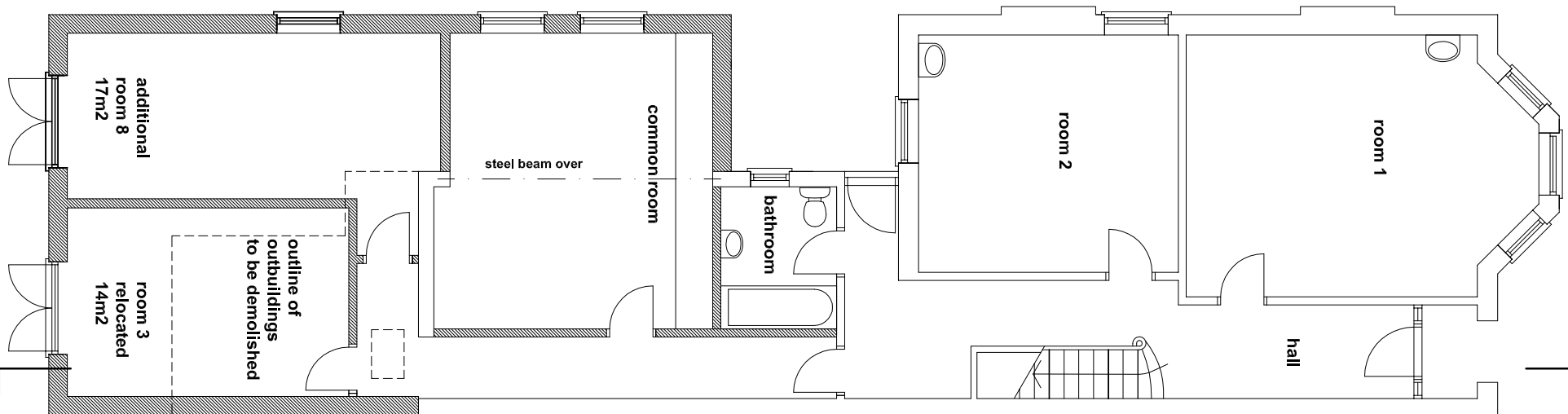

**FIRST FLOOR PLAN
AS PROPOSED**

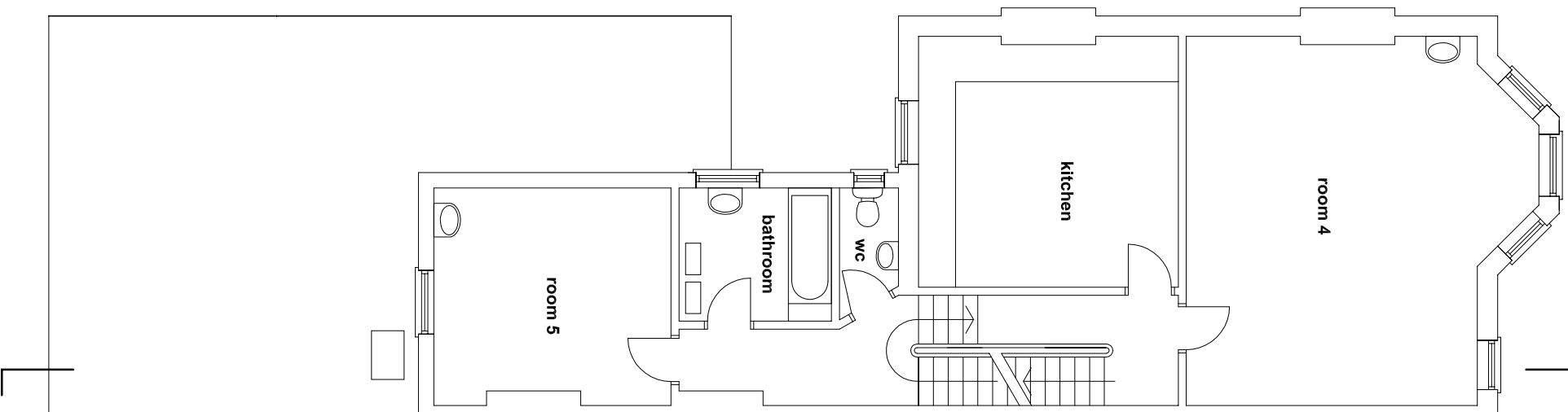

**SECOND FLOOR PLAN
AS PROPOSED**

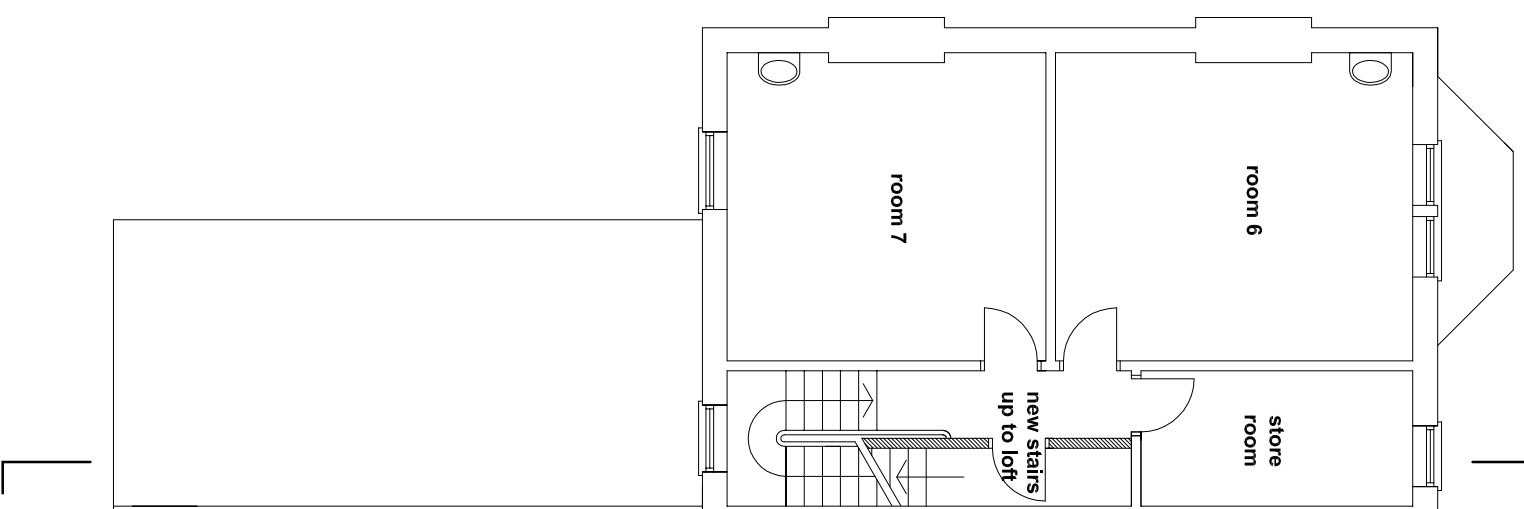

**THIRD FLOOR PLAN
AS PROPOSED**

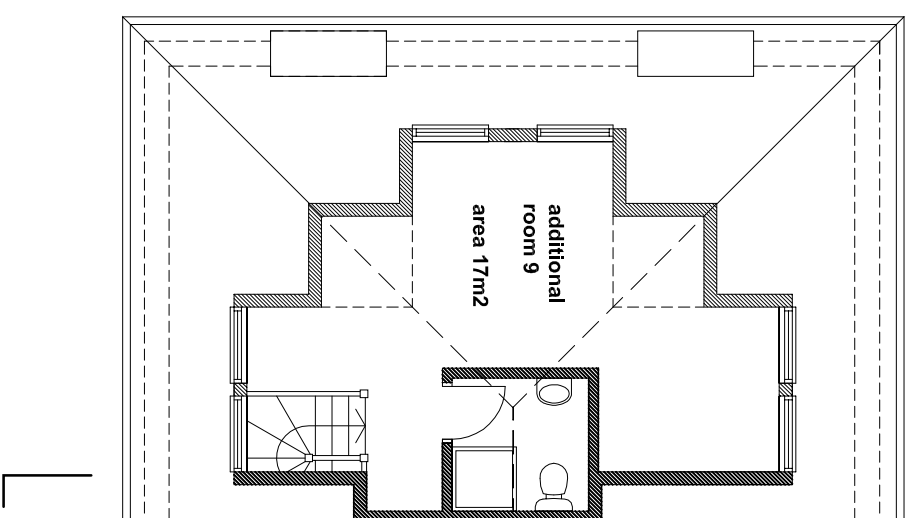

**ROOF PLAN
AS PROPOSED**

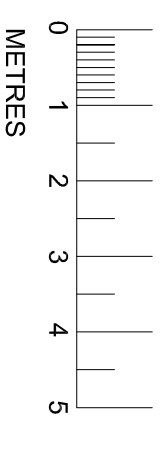
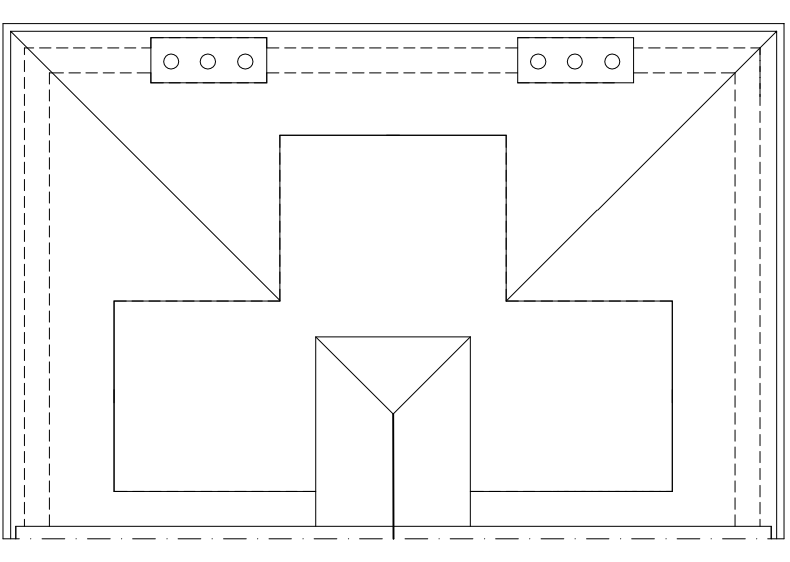

REV A - SECTION LINES ADDED

RR MARCH 27TH 2019

PROPOSED WORKS AT
17 FORDWYCH ROAD
LONDON NE2 3TN

DRAWING NO.11 REV A

PLANS AS PROPOSED

1:100 @ A3

DRAWN RR 03.02.19

RICHARD ROBINSON RIBA
RR ARCHITECTS
3 PACIFIC COURT
RIVERSIDE
SHOREHAM BY SEA BN43 5RW
01273 452 634 07860 632 542
E-MAIL richard@rr-architects.co.uk

