

**GROUND FLOOR PLAN
AS EXISTING**

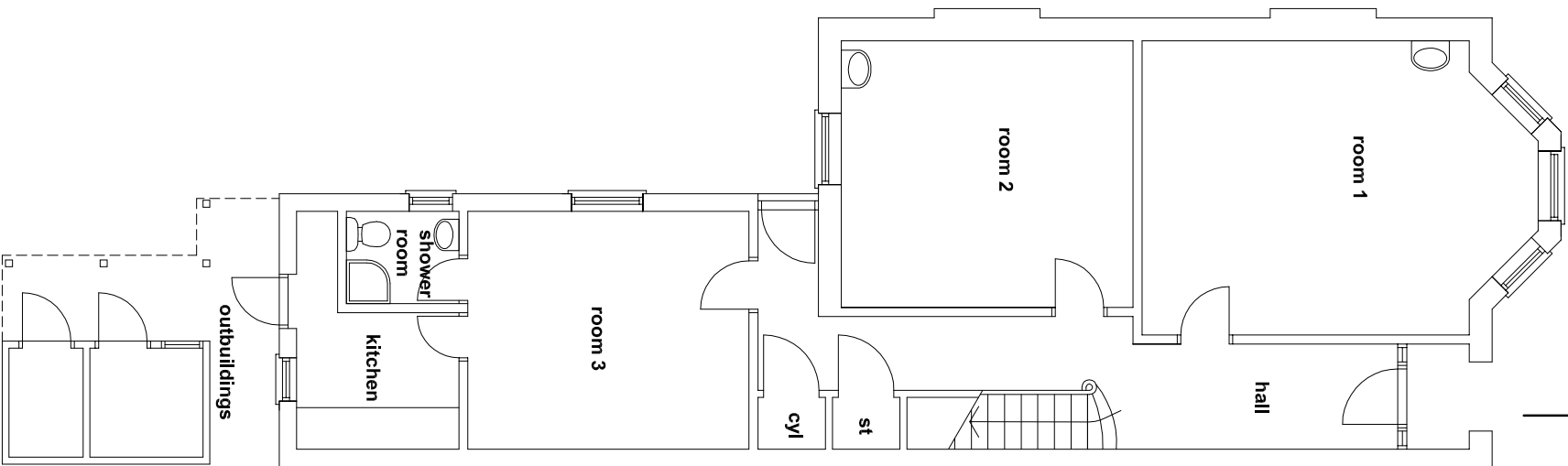

**FIRST FLOOR PLAN
AS EXISTING**

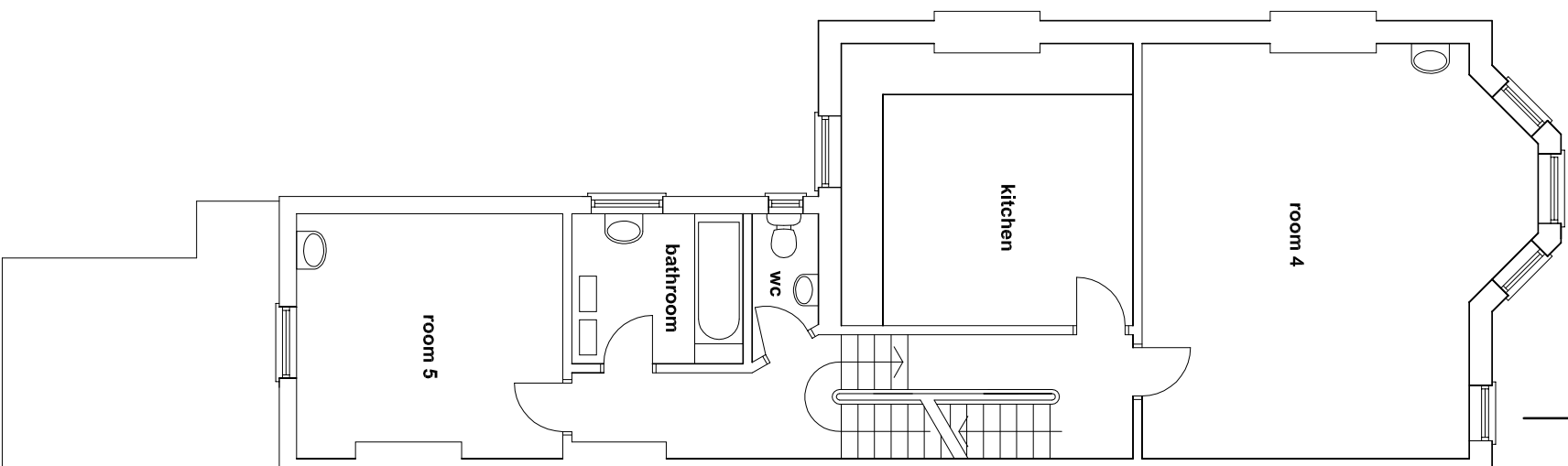

**SECOND FLOOR PLAN
AS EXISTING**

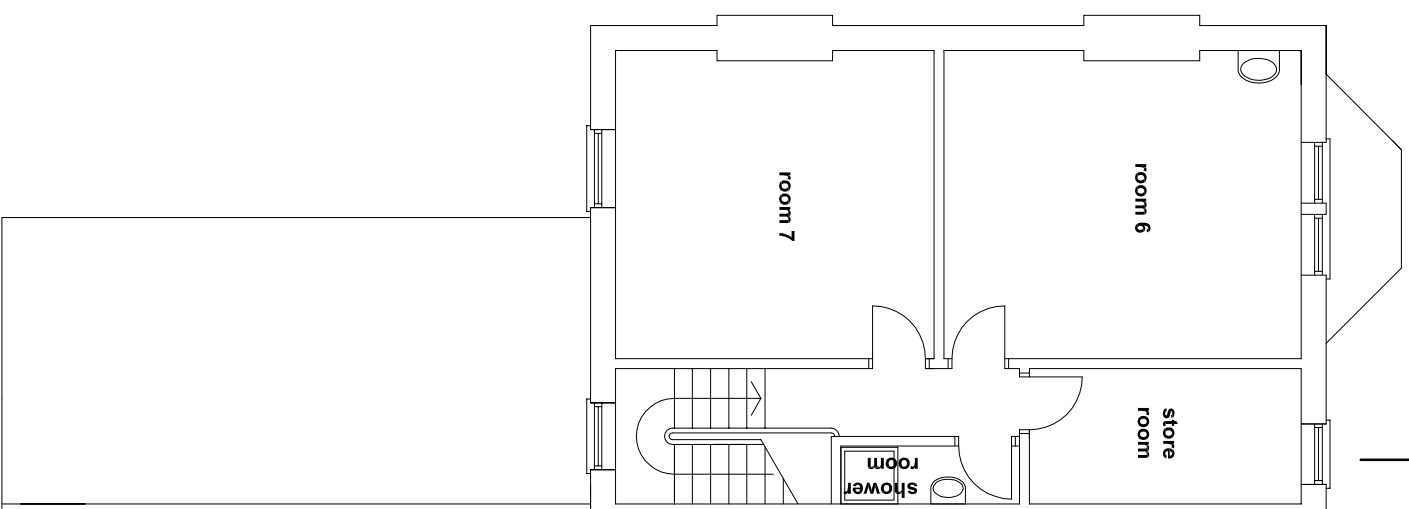

**ROOF PLAN
AS PROPOSED**

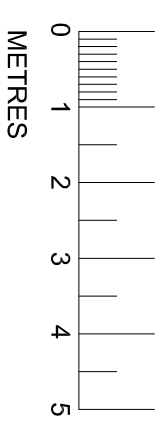
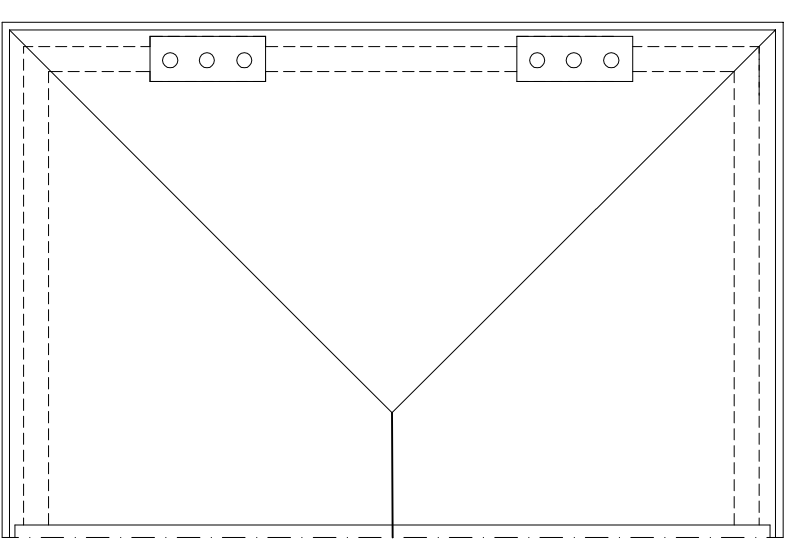

REV A - SECTION LINES ADDED
 PROPOSED WORKS AT
 17 FORDWYCH ROAD
 LONDON NE2 3TN
 PLANS AS EXISTING

RR MARCH 27TH 2019
 DRAWING NO. 10 REV A
 1:100 @ A3
 DRAWN RR.03.02.19

RICHARD ROBINSON RIBA
 RR ARCHITECTS
 3 PACIFIC COURT
 RIVERSIDE
 SHOREHAM BY SEA BN43 5RW
 01273 452 634 07860 632 542
 E-MAIL richard@rr-architects.co.uk

