

APPENDIX

Borehole Records

Trial Pit Records

Chemical Analyses

Generic Risk Based Screening Values

Envirocheck Report Summary

Historical Maps

Existing / Proposed Drawings

Crossrail Map

Site Plan

GMA



GEA

Geotechnical & Environmental Associates
Widbury Barn | Widbury Hill | Ware | SG12 7QE

Site
12-14 Greville Street, London EC1N 8SB
Number
BH1

Excavation Method Hand-held window sampler	Dimensions	Ground Level (mOD) 15.86	Client Workspace Management	Job Number J15340A
	Location	Dates 11/02/2017	Engineer Price and Myers	Sheet 1/1

Depth (m)	Sample / Tests	Water Depth (m)	Field Records	Level (mOD)	Depth (m) (Thickness)	Description	Legend	Water
				15.62	(0.24) 0.24	CONCRETE slab		
					(1.46)	VOID over CONCRETE slab		
				14.16	1.70	Terminated at 1.70m		

Remarks Borehole terminated on second concrete slab	Scale (approx)	Logged By
	1:50	JD
	Figure No. J15340A.BH1	



GEA

Geotechnical & Environmental Associates
Widbury Barn | Widbury Hill | Ware | SG12 7QE

Site
12-14 Greville Street, London EC1N 8SB
Number
BH2

Excavation Method Hand-held window sampler	Dimensions	Ground Level (mOD) 14.28	Client Workspace Management	Job Number J15340A
	Location	Dates 11/02/2017	Engineer Price and Myers	Sheet 1/1

Depth (m)	Sample / Tests	Water Depth (m)	Field Records	Level (mOD)	Depth (m) (Thickness)	Description	Legend	Water
0.40	E1			14.01	(0.27)	MADE GROUND (50 mm screed over 65 mm fine to medium grained concrete over 150 mm brick and flint in weak mortar)		
				13.78	0.27 (0.23) 0.50			
1.00	D1				(1.20)	MADE GROUND (dark greyish brown sandy clay with large fragments of brick and concrete and occasional coal)		
1.50	D2			12.58	1.70	Brown very gravelly coarse SAND. Gravel is subrounded to subangular. Damp from 1.5 m		
2.00	D3			12.18	(0.40)	Firm orange-brown slightly fissured silty CLAY		
					2.10	Complete at 2.10m		

Remarks Sides of borehole collapsed in the gravel, no further progress below 2.1 m	Scale (approx)	Logged By
	1:50	JD
	Figure No. J15340A.BH2	



GEA

Geotechnical & Environmental Associates
Widbury Barn | Widbury Hill | Ware | SG12 7QE

Site
12-14 Greville Street, London EC1N 8SB
Number
BH3

Excavation Method Window Sampler	Dimensions	Ground Level (mOD) 14.28	Client Workspace Management	Job Number J15340A
	Location Pavement vault	Dates 16/09/2017	Engineer Price and Myers	Sheet 1/1

Depth (m)	Sample / Tests	Water Depth (m)	Field Records	Level (mOD)	Depth (m) (Thickness)	Description	Legend	Water
0.25	D1			14.18	0.10 (0.50)	Concrete Made Ground (greyish brown sandy clay with brick, concrete and gravel)		
0.75	D2			13.68	0.60 (1.10)	Greyish brown medium SAND with fine to coarse sub-angular to rounded gravel		
1.75	D3			12.58 12.38	1.70 (0.20) 1.90	Soft greyish brown silty sandy CLAY with fine to medium sub-angular gravel Soft becoming firm towards 3.0 m grey slightly silty CLAY		
2.75	D4			11.28	3.00	Terminated at 3.00m		

Remarks Damp from 1.70 m Backfilled to 1.50 m after drilling to 3.00 m; subsequently redrilled and backfilled to 1.35 m Terminated at 3.00 m due to borehole collapse in the gravel	Scale (approx)	1:50	Logged By	JS
	Figure No.	J15340A.BH3		



GEA

Geotechnical & Environmental Associates
Widbury Barn | Widbury Hill | Ware | SG12 7QE

Site
12-14 Greville Street, London EC1N 8SB
Number
BH4

Excavation Method Window Sampler	Dimensions	Ground Level (mOD) 14.28	Client Workspace Management	Job Number J15340A
	Location Basement-level office	Dates 16/09/2017	Engineer Price and Myers	Sheet 1/1

Depth (m)	Sample / Tests	Water Depth (m)	Field Records	Level (mOD)	Depth (m) (Thickness)	Description	Legend	Water
0.20	D1			14.18	0.10 (0.20)	Concrete		
0.80	D2			13.98	0.30	Made Ground (dark brown becoming reddish brown silty sand with charcoal, gravel, brick and concrete)		
					(1.50)	Yellowish brown medium SAND with fine to coarse sub-angular to rounded gravel		∇ ₁
1.70	D3		Water strike(1) at 1.60m, not sealed.	12.48	1.80 (0.20)	Soft orange-brown slightly silty CLAY with pockets of orange-brown fine sand		
1.90	D4			12.28	2.00	Terminated at 2.00m		

Remarks Groundwater monitoring standpipe installed to 1.85 m and groundwater measured at 1.60 m on completion; standpipe silted up from 0.80 m to 1.85 m and subsequently cleared to 2.00 m; groundwater measured at 1.54 m approximately two hours after clearing Damp from 1.00 m; groundwater encountered at 1.75 m during drilling Backfilled to 1.00 m after drilling to 2.00 m; redrilled to 2.00 m Terminated at 2.00 m due to borehole collapse in the gravel	Scale (approx)	Logged By
	1:50	JS
	Figure No. J15340A.BH4	



GEA

Geotechnical & Environmental Associates
Widbury Barn | Widbury Hill | Ware | SG12 7QE

Site
12-14 Greville Street, London EC1N 8SB
Number
BH5

Excavation Method Drive-in Windowless Sampler	Dimensions	Ground Level (mOD) 14.28	Client Workspace Management	Job Number J15340A
	Location	Dates 30/09/2017	Engineer Price and Myers	Sheet 1/1

Depth (m)	Sample / Tests	Water Depth (m)	Field Records	Level (mOD)	Depth (m) (Thickness)	Description	Legend	Water
0.30	D1			14.23 13.78	0.05 (0.45) 0.50	<p>Screed</p> <p>MADE GROUND (dry lean concrete mix with reinforcement (15 mm diameter rebar) encountered at a depth of 0.13 m. Lead pipe encountered at a depth of 5 mm below floor level. Obstruction encountered at a depth of 0.50 m - possibly concrete?)</p> <p>Terminated at 0.50m</p>		

Remarks Groundwater not encountered	Scale (approx)	Logged By
	1:50	HD
Figure No. J15340A.BH5		





GEA

Geotechnical & Environmental Associates
Widbury Barn | Widbury Hill | Ware | SG12 7QE

Site
12-14 Greville Street, London EC1N 8SB
Number
BH5A

Excavation Method Drive-in Windowless Sampler	Dimensions	Ground Level (mOD) 14.28	Client Workspace Management	Job Number J15340A
	Location	Dates 30/09/2017	Engineer Price and Myers	Sheet 1/1

Depth (m)	Sample / Tests	Water Depth (m)	Field Records	Level (mOD)	Depth (m) (Thickness)	Description	Legend	Water
0.50	D1			14.24 13.88 13.78	0.04 (0.36) 0.40 0.50	<p>Screed</p> <p>MADE GROUND (dry lean concrete mix with reinforcement (5 mm diameter rebar) encountered at a depth of 0.25 m)</p> <p>Brown gravelly SAND. Sand is fine to medium. Gravel is fine to coarse subangular flint</p> <p>Terminated at 0.50m</p>	 	

Remarks Groundwater not encountered	Scale (approx)	Logged By
	1:50	HD
	Figure No. J15340A.BH5A	



GEA

Geotechnical & Environmental Associates
Widbury Barn | Widbury Hill | Ware | SG12 7QE

Site
12-14 Greville Street, London EC1N 8SB
Number
BH5B

Excavation Method Drive-in Windowless Sampler	Dimensions	Ground Level (mOD) 14.28	Client Workspace Management	Job Number J15340A
	Location	Dates 30/09/2017	Engineer Price and Myers	Sheet 1/1

Depth (m)	Sample / Tests	Water Depth (m)	Field Records	Level (mOD)	Depth (m) (Thickness)	Description	Legend	Water
0.25	D1			14.23 13.98	0.05 (0.25) 0.30	<p>Screed</p> <p>MADE GROUND (dry lean concrete mix with reinforcement (15 mm diameter rebar) encountered at a depth of 0.13 m. Obstruction encountered at a depth of 0.30 m - possibly concrete?</p> <p>Terminated at 0.30m</p>		

Remarks Groundwater not encountered	Scale (approx)	Logged By
	1:50	HD
Figure No. J15340A.BH5B		



GEA

Geotechnical & Environmental Associates
Widbury Barn | Widbury Hill | Ware | SG12 7QE

Site
12-14 Greville Street, London EC1N 8SB
Number
BH6

Excavation Method Window Sampler	Dimensions	Ground Level (mOD) 14.28	Client Workspace Management	Job Number J15340A
	Location Basement Level	Dates 04/11/2017	Engineer Price and Myers	Sheet 1/1

Depth (m)	Sample / Tests	Water Depth (m)	Field Records	Level (mOD)	Depth (m) (Thickness)	Description	Legend	Water
					(0.40)	Dry lean mix concrete reinforced with 16 mm dia rebar		
				13.88	(0.40)	Made Ground (brown silty sandy clay with concrete fragments)		
				13.73	(0.55)	Orange-brown sandy fine to medium sub-rounded to rounded GRAVEL		
1.30	D1				(1.20)			
				12.53	(1.75)	Firm fissured orange-brown slightly silty CLAY		
1.80	D2			12.38	(1.90)	Firm fissured grey slightly silty CLAY		
2.30	D3				(1.10)			
2.80	D4							
3.00	D5			11.28	3.00	Complete at 3.00m		

Remarks Advanced through base of Trial Pit No 11 from 1.0 m Groundwater encountered at 1.40 m during drilling Groundwater monitoring standpipe installed to 2.2 m; groundwater measured at 1.48 m after standpipe installation	Scale (approx)	Logged By
	1:50	JS
Figure No. J15340A.BH6		

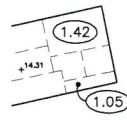

A - Space below staircase Plan
SCALE 1:100

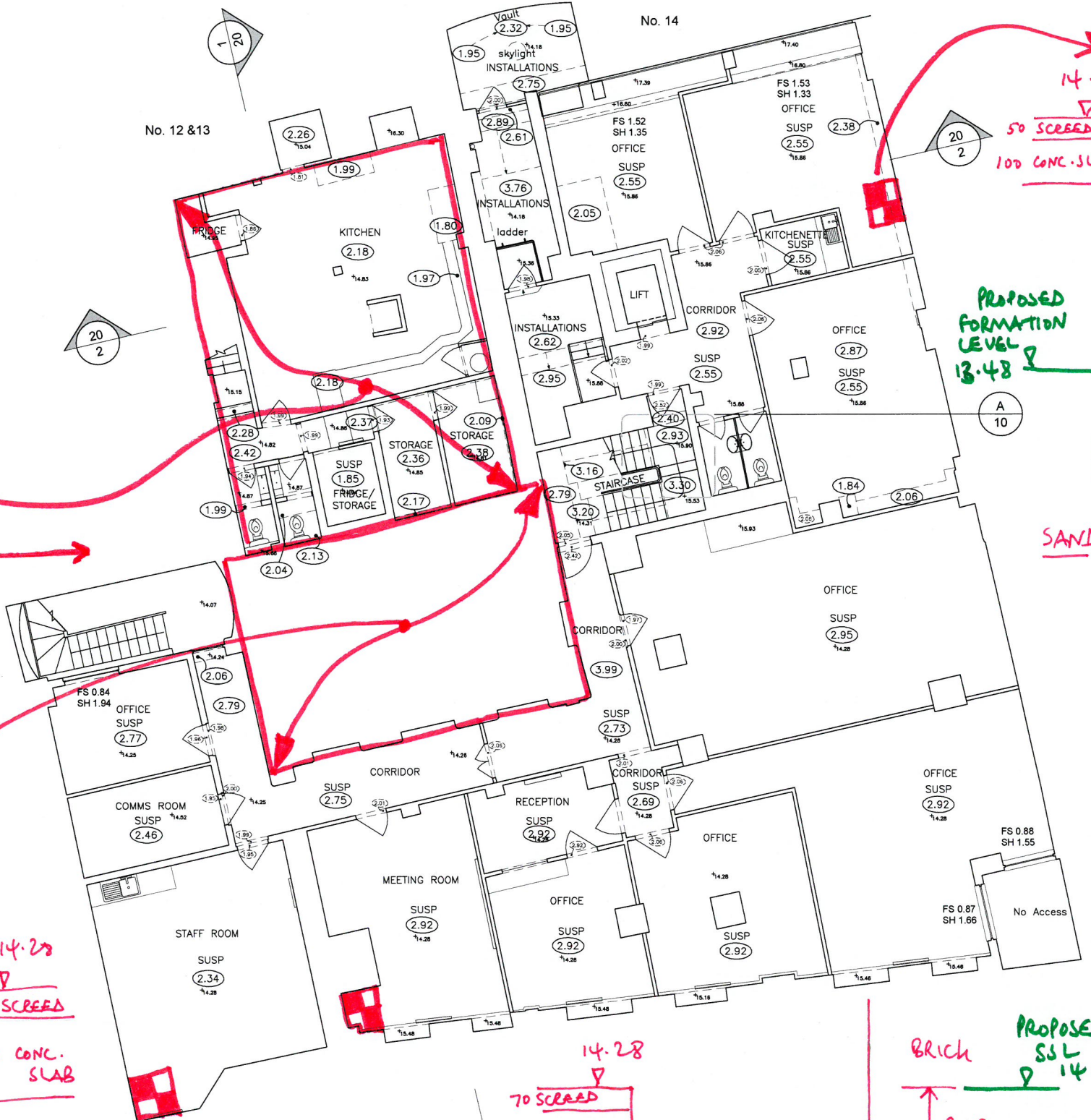

AREA OF EXISTING
SLAB ~550MM HIGHER

THERE IS A BASEMENT
HERE (ADJOINING OWNER)

ASSUMED
NO BASEMENT

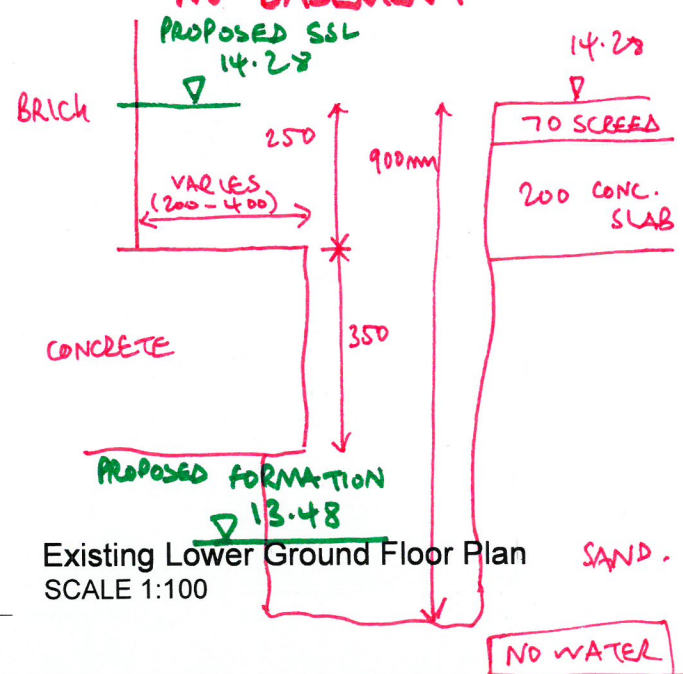

Existing Lower Ground Floor Plan
SCALE 1:100

OFFICE FLOOR
@ 15.86

VOID UNDER
OFFICE FLOOR

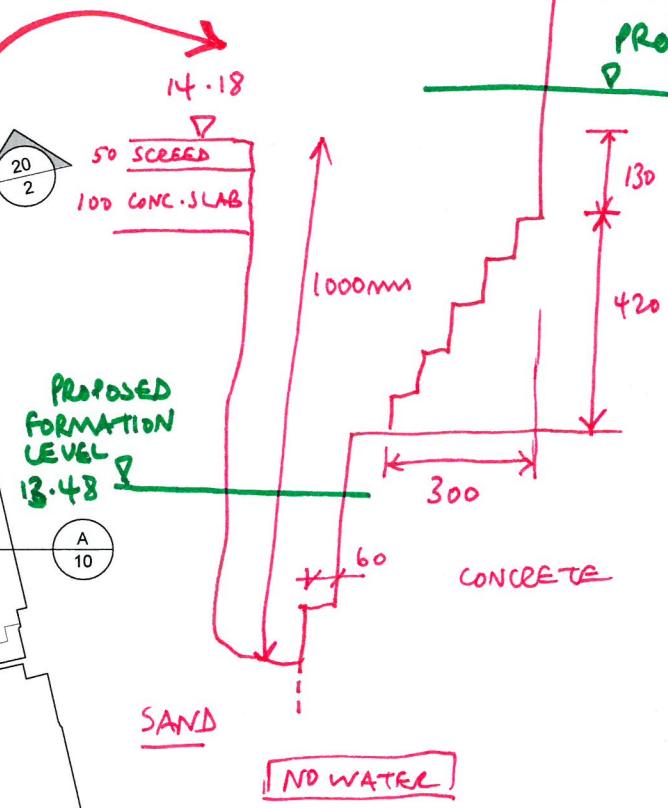

PROPOSED
FORMATION
LEVEL 13.48

SAND

NO WATER

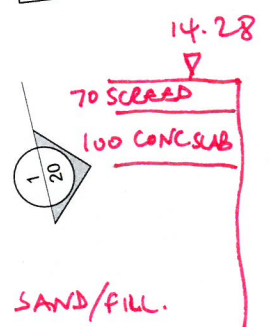

SAND/FILL.

PROPOSED
FORMATION
LEVEL 13.48

BRICK
PROPOSED
SSL
@ 14.28

CONCRETE SLAB
(HOLE DRILLED THROUGH)
SUGGESTS ITS ~200MM THK

Notes:
1) All dimensions to be checked on site.
2) Do not scale from this drawing.

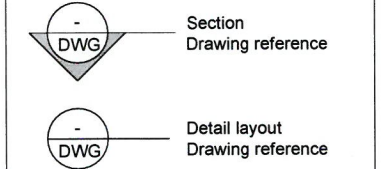

PRICE \$ MYERS
SITE NOTES.

D0	For comment	11.08.15
Rev	Issue	Date

Frost Architects

PROJECT
12 - 14 Greville
Street

DRAWING
Existing Lower Ground
Floor Plan

Status	DESIGN
SCALE	1:100
SIZE	A2
DRAWN BY	EQH
PROJECT NO.	15229
DRAWING NO.	10
REV.	D0

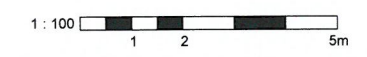

Notes:
 1) All dimensions to be checked on site.
 2) Do not scale from this drawing.

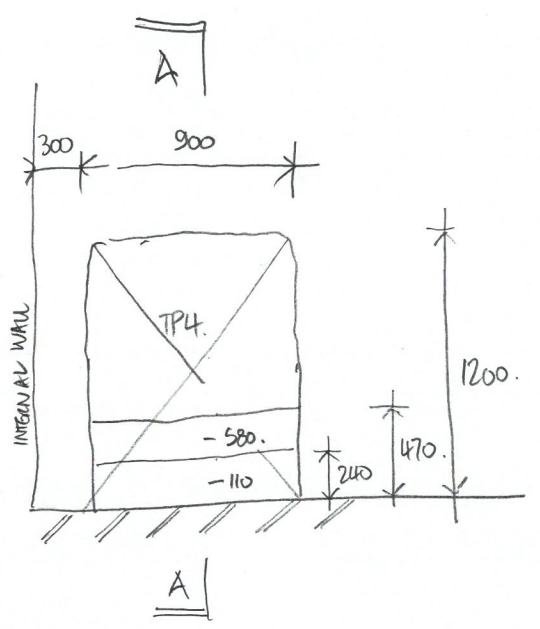

PLAN

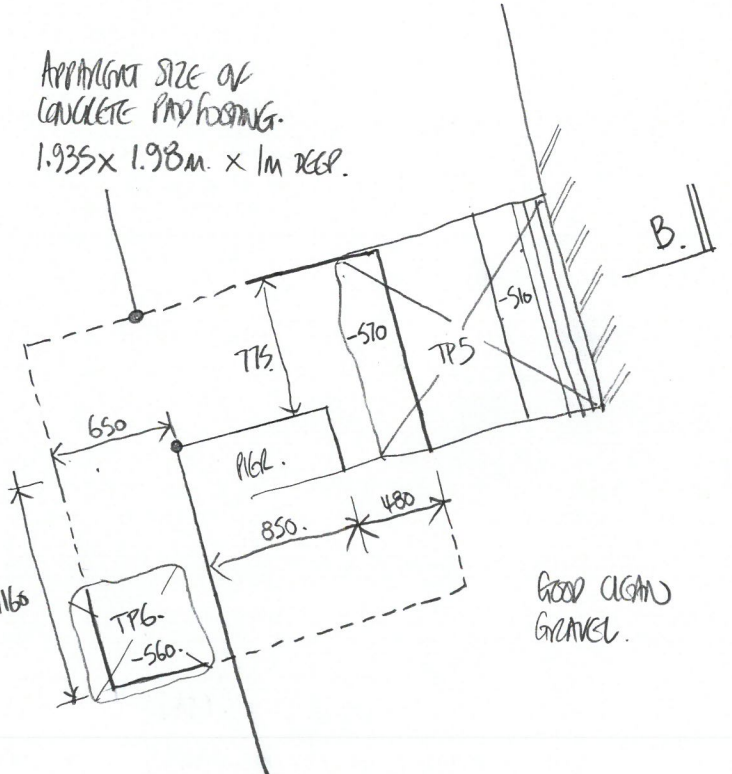
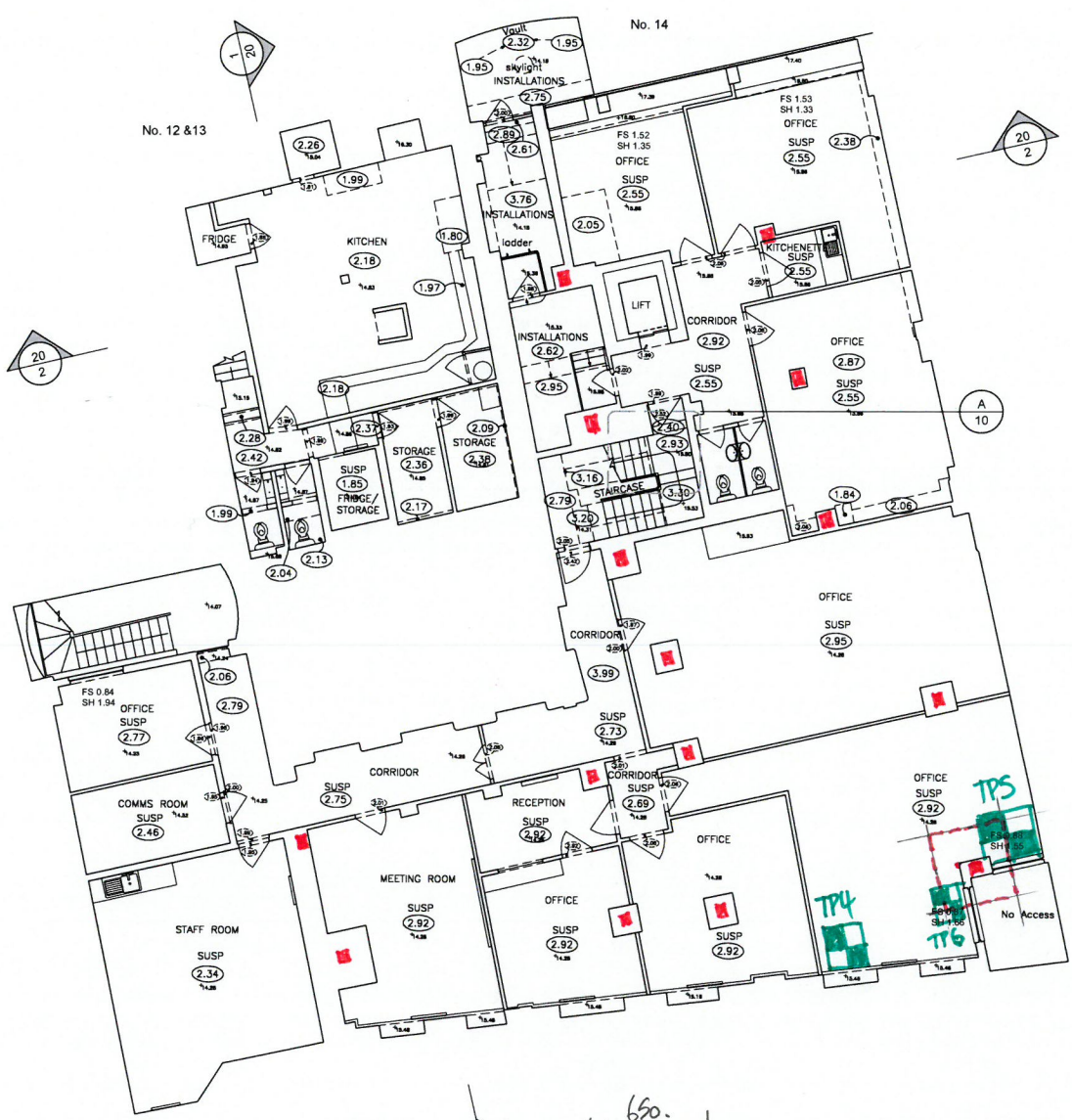

PLAN TRIAL PIT 5

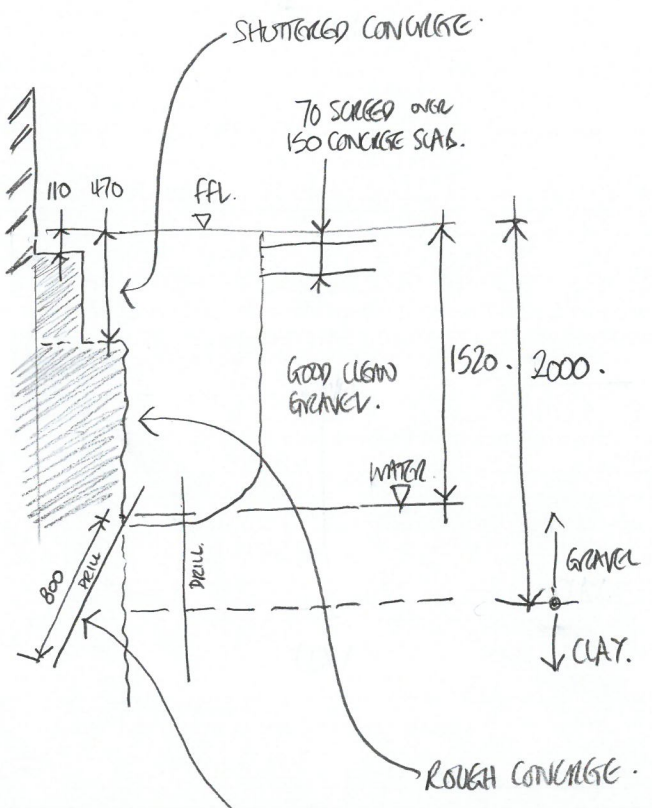

SECTION A
TRIAL PIT TP4

Existing Basement Plan

ANGLED DRILL HOLE INDICATED
 UNDERPINNING IN WEAK CONCRETE
 POSSIBLY BULK REaggregate (RED COLUMN ON DRILL).

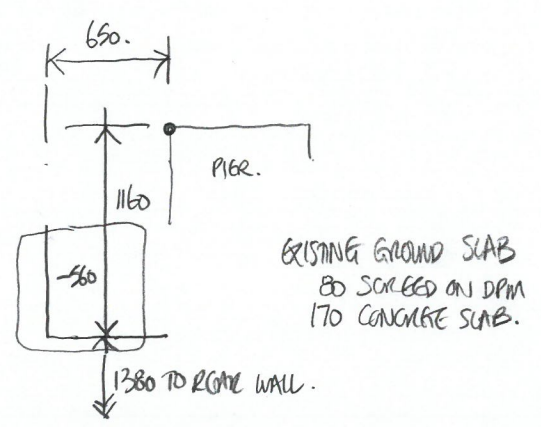

TRIAL PIT TP 6 PLAN

CORNER OF CONCRETE PAD FOOTING.
 TOP OF PAD 560mm BELOW FFL.
 NO EXCAVATION BELOW TOP OF PAD.

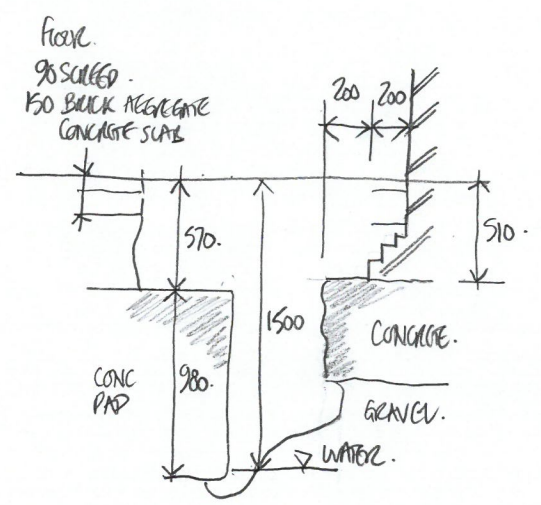

SECTION B

Detail A - Space below staircase Plan
SCALE 1:100



TRIAL PITS
 EXCAVATED 170311
 POLE & MILES RB

PO	Planning	29.01.16
Rev	Issue	Date

Frost Architects

PROJECT
 12 - 14 Greville Street
 EC1N 8SB

DRAWING
 Existing Basement Floor Plan

Status **PLANNING**

SCALE	1:100	SIZE	A1
		DRAWN BY	EQH

PROJECT NO.	DRAWING NO.	REV.
15229	10	P0



GEA

Widbury Barn
Widbury Hill
Ware
Herts SG12 7QE

Site

12-14 Greville Street, London, EC1N 8SB

Trial Pit
Number

7

Excavation Method
Manual

Dimensions

870 x 1100 x 1350

Ground Level (mOD)

Client

Workspace Management

Job

Number

J15340A

Location

Dates

30/09/2017

Engineer

Price and Myers

Sheet

PLAN

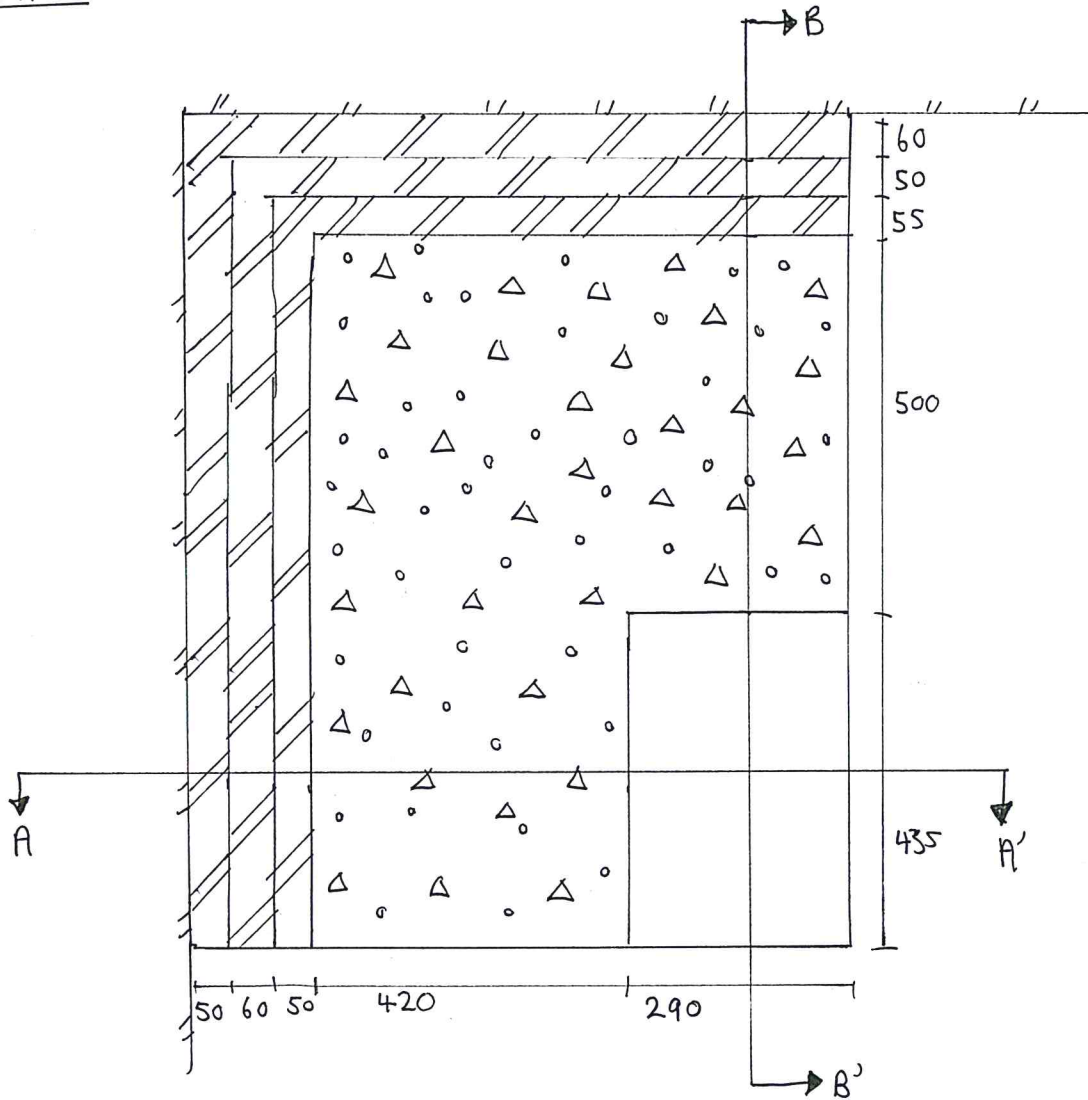

Remarks:

All dimensions in millimetres

Sides of trial pit remained stable during excavation

Groundwater: Not encountered

Scale:

1:10

Logged by:

HD



GEA

Widbury Barn
Widbury Hill
Ware
Herts SG12 7QE

Site

12-14 Greville Street, London, EC1N 8SB

Trial Pit
Number

7

Excavation Method
Manual

Dimensions

870 x 1100 x 1350

Ground Level (mOD)

Client

Workspace Management

Job

Number

J15340A

Location

Dates

30/09/2017

Engineer

Price and Myers

Sheet

SECTION A-A'

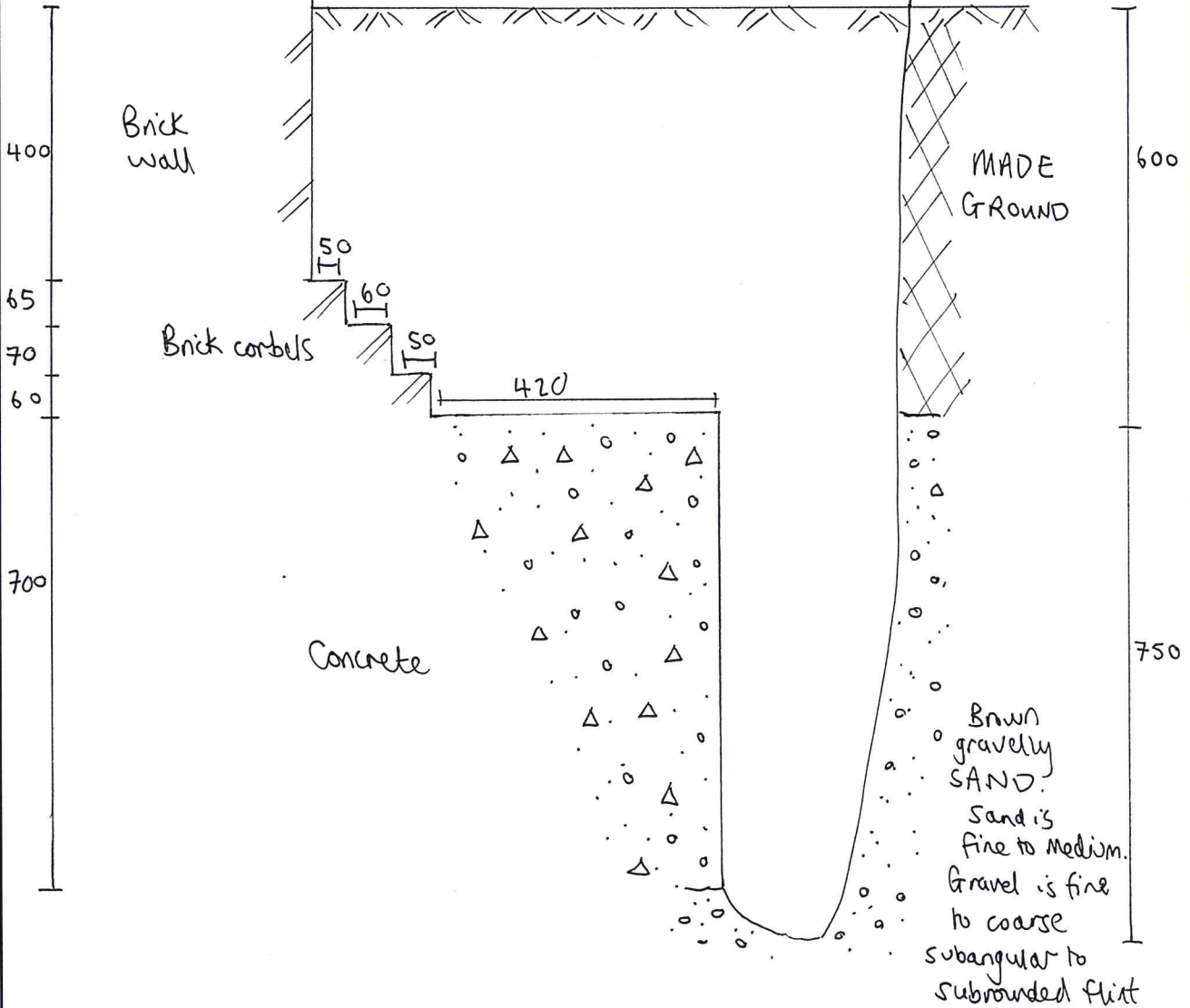

Remarks:

All dimensions in millimetres

Sides of trial pit remained stable during excavation

Groundwater: Not encountered

Scale:

1:10

Logged by:

HD



GEA

Widbury Barn
Widbury Hill
Ware
Herts SG12 7QE

Site

12-14 Greville Street, London, EC1N 8SB

Trial Pit
Number

7

Excavation Method
Manual

Dimensions

870 x 1100 x 1350

Ground Level (mOD)

Client

Workspace Management

Job
Number

J15340A

Location

Dates

30/09/2017

Engineer

Price and Myers

Sheet

SECTION B-B'

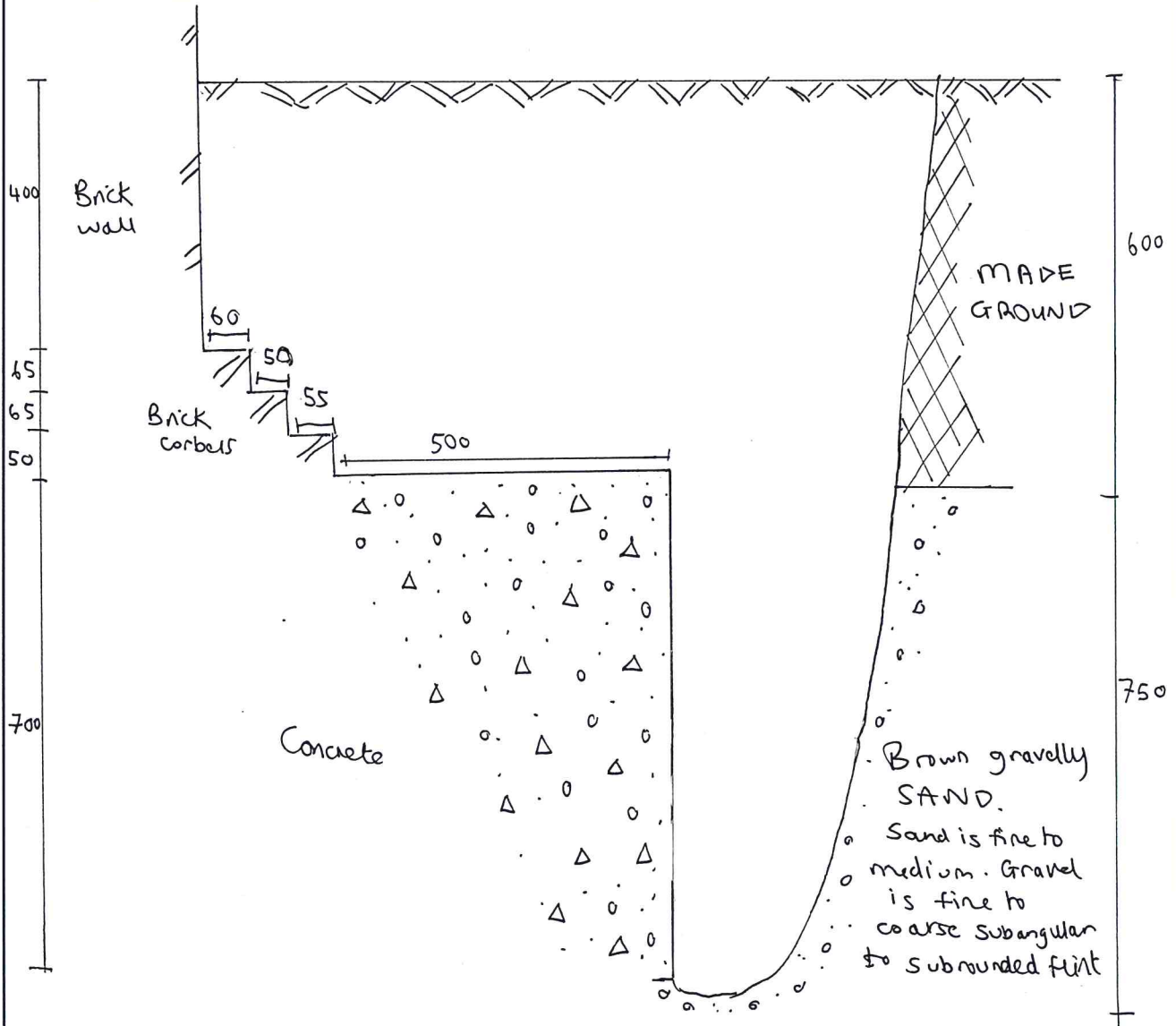

Remarks:

All dimensions in millimetres

Sides of trial pit remained stable during excavation

Groundwater: Not encountered

Scale:

1:10

Logged by:

HD



GEA

Widbury Barn
Widbury Hill
Ware
Herts SG12 7QE

Site

12-14 Greville Street, London, EC1N 8SB

Trial Pit
Number
8

Excavation Method
Manual

Dimensions

Ground Level (mOD)

Client
Workspace Management

Job
Number
J15340A

Location

Dates
30/09/2017

Engineer
Price and Myers

Sheet

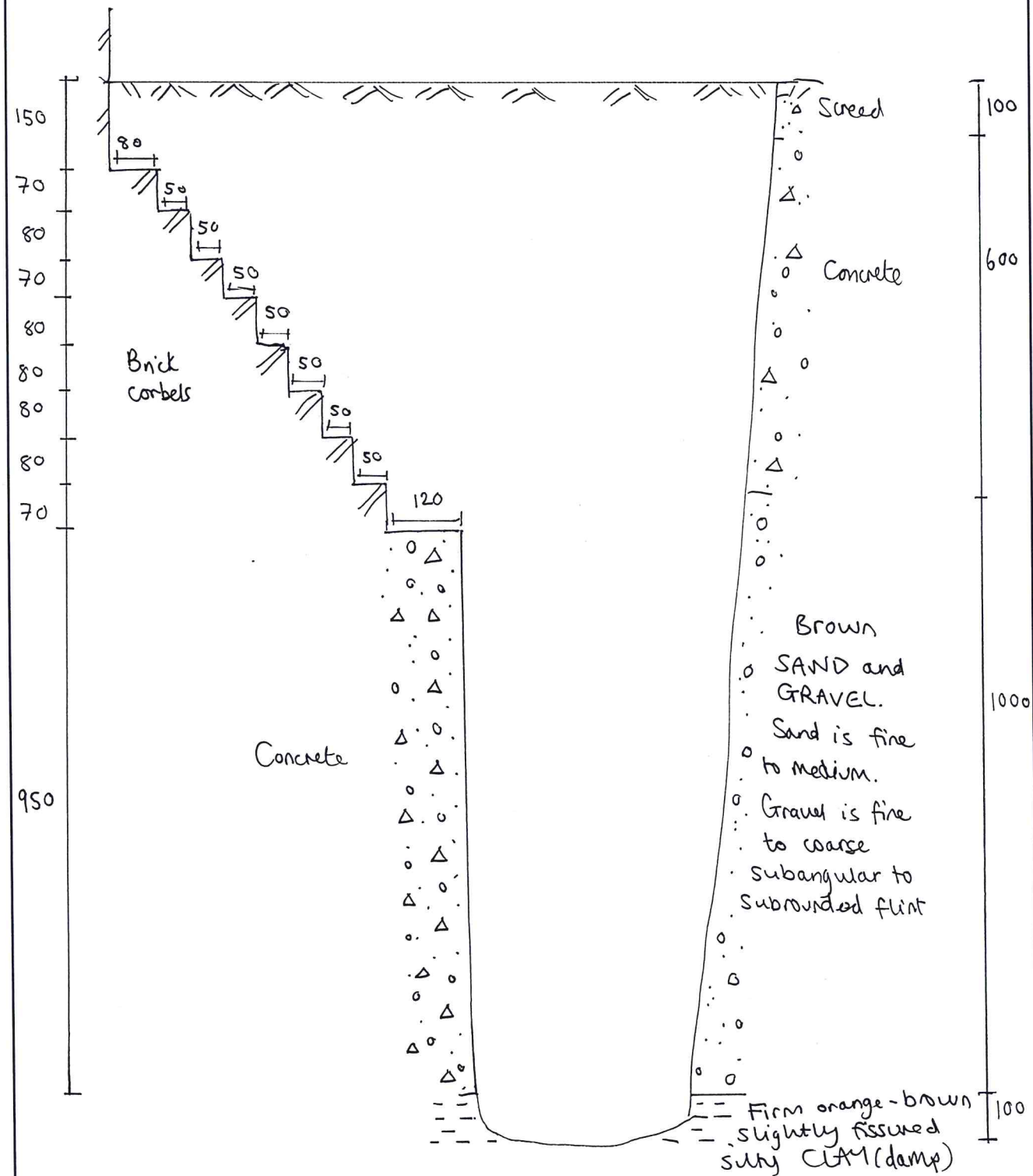

Remarks:

All dimensions in millimetres

Sides of trial pit remained stable during excavation

Groundwater: Gravel and clay are noted to be damp

Scale:

1:10

Logged by:

HD



Juliet Fuller

Geotechnical & Environmental Associates
Widbury Barn
Widbury Hill
Ware
Hertfordshire
SG127QE

i2 Analytical Ltd.
7 Woodshots Meadow,
Croxley Green
Business Park,
Watford,
Herts,
WD18 8YS

t: 01923 225404
f: 01923 237404
e: reception@i2analytical.com

e: juliet@gea-ltd.co.uk

Analytical Report Number : 17-40367

Project / Site name:	Greville St	Samples received on:	13/02/2017
Your job number:	J15340	Samples instructed on:	16/02/2017
Your order number:		Analysis completed by:	22/02/2017
Report Issue Number:	1	Report issued on:	22/02/2017
Samples Analysed:	1 soil sample		

Signed: 

Dr Irma Doyle
Senior Account Manager
For & on behalf of i2 Analytical Ltd.

Signed: 

Emma Winter
Assistant Reporting Manager
For & on behalf of i2 Analytical Ltd.

Standard Geotechnical, Asbestos and Chemical Testing Laboratory located at: ul. Pionierów 39, 41 -711 Ruda Śląska, Poland.

Accredited tests are defined within the report, opinions and interpretations expressed herein are outside the scope of accreditation.

Standard sample disposal times, unless otherwise agreed with the laboratory, are :

soils	- 4 weeks from reporting
leachates	- 2 weeks from reporting
waters	- 2 weeks from reporting
asbestos	- 6 months from reporting

Excel copies of reports are only valid when accompanied by this PDF certificate.



Analytical Report Number: 17-40367

Project / Site name: Greville St

Lab Sample Number				704428				
Sample Reference				BH2				
Sample Number				None Supplied				
Depth (m)				0.40				
Date Sampled				11/02/2017				
Time Taken				None Supplied				
Analytical Parameter (Soil Analysis)	Units	Limit of detection	Accreditation Status					
Stone Content	%	0.1	NONE	< 0.1				
Moisture Content	%	N/A	NONE	7.1				
Total mass of sample received	kg	0.001	NONE	1.1				

General Inorganics

pH - Automated	pH Units	N/A	MCERTS	9.0				
Total Cyanide	mg/kg	1	MCERTS	< 1				
Total Sulphate as SO ₄	mg/kg	50	MCERTS	550				
Water Soluble SO ₄ 16hr extraction (2:1 Leachate Equivalent)	g/l	0.00125	MCERTS	0.15				
Sulphide	mg/kg	1	MCERTS	1.4				
Water Soluble Chloride (2:1)	mg/kg	1	MCERTS	11				
Total Organic Carbon (TOC)	%	0.1	MCERTS	0.5				

Total Phenols

Total Phenols (monohydric)	mg/kg	1	MCERTS	< 1.0				
----------------------------	-------	---	--------	-------	--	--	--	--

Speciated PAHs

Naphthalene	mg/kg	0.05	MCERTS	< 0.05				
Acenaphthylene	mg/kg	0.1	MCERTS	< 0.10				
Acenaphthene	mg/kg	0.1	MCERTS	< 0.10				
Fluorene	mg/kg	0.1	MCERTS	< 0.10				
Phenanthrene	mg/kg	0.1	MCERTS	0.57				
Anthracene	mg/kg	0.1	MCERTS	< 0.10				
Fluoranthene	mg/kg	0.1	MCERTS	0.90				
Pyrene	mg/kg	0.1	MCERTS	0.78				
Benzo(a)anthracene	mg/kg	0.1	MCERTS	0.42				
Chrysene	mg/kg	0.05	MCERTS	0.37				
Benzo(b)fluoranthene	mg/kg	0.1	MCERTS	0.37				
Benzo(k)fluoranthene	mg/kg	0.1	MCERTS	0.22				
Benzo(a)pyrene	mg/kg	0.1	MCERTS	0.26				
Indeno(1,2,3-cd)pyrene	mg/kg	0.1	MCERTS	0.19				
Dibenz(a,h)anthracene	mg/kg	0.1	MCERTS	< 0.10				
Benzo(ghi)perylene	mg/kg	0.05	MCERTS	0.24				

Total PAH

Speciated Total EPA-16 PAHs	mg/kg	1.6	MCERTS	4.32				
-----------------------------	-------	-----	--------	------	--	--	--	--

Heavy Metals / Metalloids

Arsenic (aqua regia extractable)	mg/kg	1	MCERTS	11				
Cadmium (aqua regia extractable)	mg/kg	0.2	MCERTS	< 0.2				
Chromium (aqua regia extractable)	mg/kg	1	MCERTS	26				
Copper (aqua regia extractable)	mg/kg	1	MCERTS	29				
Lead (aqua regia extractable)	mg/kg	1	MCERTS	180				
Mercury (aqua regia extractable)	mg/kg	0.3	MCERTS	< 0.3				
Nickel (aqua regia extractable)	mg/kg	1	MCERTS	20				
Selenium (aqua regia extractable)	mg/kg	1	MCERTS	< 1.0				
Zinc (aqua regia extractable)	mg/kg	1	MCERTS	120				

Petroleum Hydrocarbons

TPH C10 - C40	mg/kg	10	MCERTS	38				
TPH (C8 - C10)	mg/kg	0.1	NONE	< 0.1				
TPH (C10 - C12)	mg/kg	2	ISO 17025	< 2.0				
TPH (C12 - C16)	mg/kg	4	ISO 17025	< 4.0				
TPH (C16 - C21)	mg/kg	1	ISO 17025	5.3				
TPH (C21 - C35)	mg/kg	1	ISO 17025	26				



Analytical Report Number : 17-40367

Project / Site name: Greville St

* These descriptions are only intended to act as a cross check if sample identities are questioned. The major constituent of the sample is intended to act with respect to MCERTS validation. The laboratory is accredited for sand, clay and loam (MCERTS) soil types. Data for unaccredited types of solid should be interpreted with care.

Stone content of a sample is calculated as the % weight of the stones not passing a 10 mm sieve. Results are not corrected for stone content.

Lab Sample Number	Sample Reference	Sample Number	Depth (m)	Sample Description *
704428	BH2	None Supplied	0.40	Brown clay and sand with gravel and rubble.

Analytical Report Number : 17-40367

Project / Site name: Greville St

Water matrix abbreviations: Surface Water (SW) Potable Water (PW) Ground Water (GW)

Analytical Test Name	Analytical Method Description	Analytical Method Reference	Method number	Wet / Dry Analysis	Accreditation Status
Chloride, water soluble, in soil	Determination of Chloride colorimetrically by discrete analyser.	In-house method based on BS1377 Part 3, 1990, Chemical and Electrochemical Tests. 2:1 extraction.	L082-PL	D	MCERTS
Metals in soil by ICP-OES	Determination of metals in soil by aqua-regia digestion followed by ICP-OES.	In-house method based on MEWAM 2006 Methods for the Determination of Metals in Soil.	L038-PL	D	MCERTS
Moisture Content	Moisture content, determined gravimetrically.	In-house method based on BS1377 Part 2, 1990, Chemical and Electrochemical Tests	L019-UK/PL	W	NONE
Monohydric phenols in soil	Determination of phenols in soil by extraction with sodium hydroxide followed by distillation followed by colorimetry.	In-house method based on Examination of Water and Wastewater 20th Edition: Clesceri, Greenberg & Eaton (skalar)	L080-PL	W	MCERTS
pH in soil (automated)	Determination of pH in soil by addition of water followed by automated electrometric measurement.	In-house method based on BS1377 Part 3, 1990, Chemical and Electrochemical Tests	L099-PL	D	MCERTS
Speciated EPA-16 PAHs in soil	Determination of PAH compounds in soil by extraction in dichloromethane and hexane followed by GC-MS with the use of surrogate and internal standards.	In-house method based on USEPA 8270	L064-PL	D	MCERTS
Stones content of soil	Standard preparation for all samples unless otherwise detailed. Gravimetric determination of stone > 10 mm as % dry weight.	In-house method based on British Standard Methods and MCERTS requirements.	L019-UK/PL	D	NONE
Sulphate, water soluble, in soil (16hr extraction)	Determination of water soluble sulphate by ICP-OES. Results reported directly (leachate equivalent) and corrected for extraction ratio (soil equivalent).	In-house method based on BS1377 Part 3, 1990, Chemical and Electrochemical Tests, 2:1 water:soil extraction, analysis by ICP-OES.	L038-PL	D	MCERTS
Sulphide in soil	Determination of sulphide in soil by acidification and heating to liberate hydrogen sulphide, trapped in an alkaline solution then assayed by ion selective electrode.	In-house method	L010-PL	D	MCERTS
Total cyanide in soil	Determination of total cyanide by distillation followed by colorimetry.	In-house method based on Examination of Water and Wastewater 20th Edition: Clesceri, Greenberg & Eaton (Skalar)	L080-PL	W	MCERTS
Total organic carbon in soil	Determination of organic matter in soil by oxidising with potassium dichromate followed by titration with iron (II) sulphate.	In-house method based on BS1377 Part 3, 1990, Chemical and Electrochemical Tests	L023-PL	D	MCERTS
Total sulphate (as SO ₄ in soil)	Determination of total sulphate in soil by extraction with 10% HCl followed by ICP-OES.	In-house method based on BS1377 Part 3, 1990, Chemical and Electrochemical Tests	L038-PL	D	MCERTS
TPH Banding in Soil by FID	Determination of hexane extractable hydrocarbons in soil by GC-FID.	In-house method, TPH with carbon banding.	L076-PL	W	MCERTS
TPH in (Soil)	Determination of TPH bands by HS-GC-MS/GC-FID	In-house method, TPH with carbon banding.	L076-PL	D	ISO 17025

For method numbers ending in 'UK' analysis have been carried out in our laboratory in the United Kingdom.

For method numbers ending in 'PL' analysis have been carried out in our laboratory in Poland.

Soil analytical results are expressed on a dry weight basis. Where analysis is carried out on as-received the results obtained are multiplied by a moisture correction factor that is determined gravimetrically using the moisture content which is carried out at a maximum of 300c.

Site 12-14 Greville Street, London EC1N 8SB

Job Number
J15340A

Client Workspace

Sheet
1 / 2

Engineer Price & Myers

Proposed End Use Commercial

Soil pH 8

Soil Organic Matter content % 6.0

Contaminant	Screening Value mg/kg	Data Source
Metals		
Arsenic	640	C4SL
Cadmium	410	C4SL
Chromium (III)	30400	LQM/CIEH
Chromium (VI)	49	C4SL
Copper	71,700	LQM/CIEH
Lead	2330	C4SL
Elemental Mercury	170	SGV
Inorganic Mercury	3600	SGV
Nickel	1350	LQM/CIEH
Selenium	13000	SGV
Zinc	665,000	LQM/CIEH
Hydrocarbons		
Benzene	98	C4SL
Toluene	4400	SGV
Ethyl Benzene	48000	SGV
Xylene	2600	SGV
Aliphatic C5-C6	13000	LQM/CIEH
Aliphatic C6-C8	42000	LQM/CIEH
Aliphatic C8-C10	12000	LQM/CIEH
Aliphatic C10-C12	49000	LQM/CIEH
Aliphatic C12-C16	91000	LQM/CIEH
Aliphatic C16-C35	1,800,000	LQM/CIEH
Aromatic C6-C7	See Benzene	LQM/CIEH
Aromatic C7-C8	See Toluene	LQM/CIEH
Aromatic C8-C10	18000	LQM/CIEH
Aromatic C10-C12	34500	LQM/CIEH
Aromatic C12-C16	37800	LQM/CIEH
Aromatic C16-C21	28000	LQM/CIEH
Aromatic C21-C35	28000	LQM/CIEH
PRO (C ₅ -C ₁₀)	89498	Calc
DRO (C ₁₂ -C ₂₈)	1,956,800	Calc
Lube Oil (C ₂₈ -C ₄₄)	1,828,000	Calc
TPH	1000	Trigger for speciated testing

Contaminant	Screening Value mg/kg	Data Source
Anions		
Soluble Sulphate	500 mg/l	Structures
Sulphide	50	Structures
Chloride	400	Structures
Others		
Organic Carbon (%)	10	Methanogenic potential
Total Cyanide	12000	WRAS
Total Mono Phenols	3200	SGV
PAH		
Naphthalene	1,100.00	C4SL exp & LQM/CIEH
Acenaphthylene	100,000	LQM/CIEH
Acenaphthene	100,000	LQM/CIEH
Fluorene	71,000	LQM/CIEH
Phenanthrene	22,000	LQM/CIEH
Anthracene	540,000	LQM/CIEH
Fluoranthene	23,000	LQM/CIEH
Pyrene	54,000	LQM/CIEH
Benzo(a) Anthracene	97.0	C4SL exp & LQM/CIEH
Chrysene	140	C4SL exp & LQM/CIEH
Benzo(b) Fluoranthene	100.0	C4SL exp & LQM/CIEH
Benzo(k) Fluoranthene	140.0	C4SL exp & LQM/CIEH
Benzo(a) pyrene	76.00	C4SL
Indeno(1 2 3 cd) Pyrene	62.0	C4SL exp & LQM/CIEH
Dibenzo(a h) Anthracene	13.00	C4SL exp & LQM/CIEH
Benzo (g h i) Perylene	660	C4SL exp & LQM/CIEH
Screening value for PAH	1,085.7	B(a)P / 0.15
Chlorinated Solvents		
1,1,1 trichloroethane (TCA)	2490	LQM/CIEH
tetrachloroethane (PCA)	620	LQM/CIEH
tetrachloroethene (PCE)	283	LQM/CIEH
trichloroethene (TCE)	28.8	LQM/CIEH
1,2-dichloroethane (DCA)	1.8	LQM/CIEH
vinyl chloride (Chloroethene)	0.203	LQM/CIEH
tetrachloromethane (Carbon tetra	15	LQM/CIEH
trichloromethane (Chloroform)	345	LQM/CIEH

Notes

Concentrations measured below the above values may be considered to represent 'uncontaminated conditions' which pose 'LOW' risk to human health. Concentrations measured in excess of these values indicate a potential risk which require further, site specific risk assessment.

SGV - Soil Guideline Value, derived from the CLEA model and published by Environment Agency 2009

LQM/CIEH - Generic Assessment Criteria for Human Health Risk Assessment 2nd edition (2009) derived using CLEA 1.04 model 2009

C4SL - Defra Category 4 Screening value based on Low Level of Toxicological Risk

C4SL exp & LQM/CIEH calculated using C4SL revisions to exposure assessment but LQM/CIEH health criteria values

Calc - sum of nearest available carbon range specified including BTEX for PRO fraction

B(a)P / 0.15 - GEA experience indicates that Benzo(a) pyrene (one of the most common and most carcinogenic of the PAHs) rarely exceeds 15% of the total PAH concentration, hence this Total PAH threshold is regarded as being conservative

Envirocheck[®] Report:

Datasheet

Order Details:

Order Number:

77036051_1_1

Customer Reference:

J15340

National Grid Reference:

531410, 181740

Slice:

A

Site Area (Ha):

0.07

Search Buffer (m):

1000

Site Details:

12-14 Greville Street

LONDON

EC1N 8SB

Client Details:

Mr S Branch

GEA Ltd

Widbury Barn

Widbury Hill

Ware

Herts

SG12 7QE

Report Section	Page Number
Summary	-
Agency & Hydrological	1
Waste	51
Hazardous Substances	-
Geological	53
Industrial Land Use	67
Sensitive Land Use	172
Data Currency	173
Data Suppliers	180
Useful Contacts	181

Introduction

The Environment Act 1995 has made site sensitivity a key issue, as the legislation pays as much attention to the pathways by which contamination could spread, and to the vulnerable targets of contamination, as it does the potential sources of contamination. For this reason, Landmark's Site Sensitivity maps and Datasheet(s) place great emphasis on statutory data provided by the Environment Agency/Natural Resources Wales and the Scottish Environment Protection Agency; it also incorporates data from Natural England (and the Scottish and Welsh equivalents) and Local Authorities; and highlights hydrogeological features required by environmental and geotechnical consultants. It does not include any information concerning past uses of land. The datasheet is produced by querying the Landmark database to a distance defined by the client from a site boundary provided by the client.

In the attached datasheet the National Grid References (NGRs) are rounded to the nearest 10m in accordance with Landmark's agreements with a number of Data Suppliers.

Copyright Notice

© Landmark Information Group Limited 2015. The Copyright on the information and data and its format as contained in this Envirocheck® Report ("Report") is the property of Landmark Information Group Limited ("Landmark") and several other Data Providers, including (but not limited to) Ordnance Survey, British Geological Survey, the Environment Agency/Natural Resources Wales and Natural England, and must not be reproduced in whole or in part by photocopying or any other method. The Report is supplied under Landmark's Terms and Conditions accepted by the Customer.

A copy of Landmark's Terms and Conditions can be found with the Index Map for this report. Additional copies of the Report may be obtained from Landmark, subject to Landmark's charges in force from time to time. The Copyright, design rights and any other intellectual rights shall remain the exclusive property of Landmark and /or other Data providers, whose Copyright material has been included in this Report.

Natural England Copyright Notice

Site of Special Scientific Interest, National Nature Reserve, Ramsar, Special Protection Area, Special Conservation Area, Marine Nature Reserve data (derived from Ordnance Survey 1:10000 raster) is provided by, and used with the permission of, Natural England who retain the copyright and Intellectual Property Rights for the data.

Ove Arup Copyright Notice

The Data provided in this report was obtained on Licence from Ove Arup & Partners Limited (for further information, contact mining.review@arup.com). No reproduction or further use of such Data is to be made without the prior written consent of Ove Arup & Partners Limited. The information and data supplied in the product are derived from publicly available records and other third party sources and neither Ove Arup & Partners nor Landmark warrant the accuracy or completeness of such information or data.

Peter Brett Associates Copyright Notice

The cavity data presented has been extracted from the PBA enhanced version of the original DEFRA national cavity databases. PBA/DEFRA retain the copyright & intellectual property rights in the data. Whilst all reasonable efforts are made to check that the information contained in the cavity databases is accurate we do not warrant that the data is complete or error free. The information is based upon our own researches and those collated from a number of external sources and is continually being augmented and updated by PBA. In no event shall PBA/DEFRA or Landmark be liable for any loss or damage including, without limitation, indirect or consequential loss or damage arising from the use of this data.

Radon Potential dataset Copyright Notice

Information supplied from a joint dataset compiled by The British Geological Survey and Public Health England.

Report Version v50.0

Data Type	Page Number	On Site	0 to 250m	251 to 500m	501 to 1000m (*up to 2000m)
Agency & Hydrological					
Contaminated Land Register Entries and Notices					
Discharge Consents	pg 1			1	3
Enforcement and Prohibition Notices	pg 1				1
Integrated Pollution Controls	pg 2		8		
Integrated Pollution Prevention And Control	pg 3		7		
Local Authority Integrated Pollution Prevention And Control					
Local Authority Pollution Prevention and Controls	pg 4		3	2	6
Local Authority Pollution Prevention and Control Enforcements					
Nearest Surface Water Feature	pg 6			Yes	
Pollution Incidents to Controlled Waters	pg 6				2
Prosecutions Relating to Authorised Processes					
Prosecutions Relating to Controlled Waters					
Registered Radioactive Substances	pg 6				71
River Quality					
River Quality Biology Sampling Points					
River Quality Chemistry Sampling Points					
Substantiated Pollution Incident Register					
Water Abstractions	pg 18		3	4	12 (*105)
Water Industry Act Referrals	pg 49			1	
Groundwater Vulnerability	pg 49	Yes	n/a	n/a	n/a
Bedrock Aquifer Designations	pg 49	Yes	n/a	n/a	n/a
Superficial Aquifer Designations	pg 49	Yes	n/a	n/a	n/a
Source Protection Zones	pg 49				2
Extreme Flooding from Rivers or Sea without Defences				n/a	n/a
Flooding from Rivers or Sea without Defences				n/a	n/a
Areas Benefiting from Flood Defences				n/a	n/a
Flood Water Storage Areas				n/a	n/a
Flood Defences				n/a	n/a
Detailed River Network Lines					n/a
Detailed River Network Offline Drainage					n/a

Data Type	Page Number	On Site	0 to 250m	251 to 500m	501 to 1000m (*up to 2000m)
Waste					
BGS Recorded Landfill Sites					
Historical Landfill Sites	pg 51				2
Integrated Pollution Control Registered Waste Sites					
Licensed Waste Management Facilities (Landfill Boundaries)					
Licensed Waste Management Facilities (Locations)	pg 51				1
Local Authority Recorded Landfill Sites					
Registered Landfill Sites					
Registered Waste Transfer Sites					
Registered Waste Treatment or Disposal Sites	pg 52				2
Hazardous Substances					
Control of Major Accident Hazards Sites (COMAH)					
Explosive Sites					
Notification of Installations Handling Hazardous Substances (NIHHS)					
Planning Hazardous Substance Consents					
Planning Hazardous Substance Enforcements					
Geological					
BGS 1:625,000 Solid Geology	pg 53	Yes	n/a	n/a	n/a
BGS Estimated Soil Chemistry	pg 53	Yes	Yes	Yes	Yes
BGS Recorded Mineral Sites					
BGS Urban Soil Chemistry	pg 62			Yes	Yes
BGS Urban Soil Chemistry Averages	pg 65	Yes			
Brine Compensation Area			n/a	n/a	n/a
Coal Mining Affected Areas			n/a	n/a	n/a
Mining Instability			n/a	n/a	n/a
Man-Made Mining Cavities					
Natural Cavities					
Non Coal Mining Areas of Great Britain				n/a	n/a
Potential for Collapsible Ground Stability Hazards	pg 65	Yes		n/a	n/a
Potential for Compressible Ground Stability Hazards	pg 66		Yes	n/a	n/a
Potential for Ground Dissolution Stability Hazards				n/a	n/a
Potential for Landslide Ground Stability Hazards	pg 66	Yes	Yes	n/a	n/a
Potential for Running Sand Ground Stability Hazards	pg 66	Yes	Yes	n/a	n/a
Potential for Shrinking or Swelling Clay Ground Stability Hazards	pg 66	Yes		n/a	n/a
Radon Potential - Radon Affected Areas			n/a	n/a	n/a
Radon Potential - Radon Protection Measures			n/a	n/a	n/a

Data Type	Page Number	On Site	0 to 250m	251 to 500m	501 to 1000m (*up to 2000m)
Industrial Land Use					
Contemporary Trade Directory Entries	pg 67	3	365	290	581
Fuel Station Entries	pg 171			1	2
Sensitive Land Use					
Areas of Adopted Green Belt					
Areas of Unadopted Green Belt					
Areas of Outstanding Natural Beauty					
Environmentally Sensitive Areas					
Forest Parks					
Local Nature Reserves					
Marine Nature Reserves	pg 172				1
National Nature Reserves					
National Parks					
Nitrate Sensitive Areas					
Nitrate Vulnerable Zones					
Ramsar Sites					
Sites of Special Scientific Interest					
Special Areas of Conservation					
Special Protection Areas					

Map ID	Details	Quadrant Reference (Compass Direction)	Estimated Distance From Site	Contact	NGR
5	Integrated Pollution Controls Name: Citigen (london) Ltd Location: 47-53 Charterhouse Street, LONDON, Greater London, EC1M 6HA Authority: Environment Agency, Thames Region Permit Reference: BH2839 Dated: 28th June 2001 Process Type: IPC major (substantial) variation Description: 1.3 A (A) Combustion processes within the Fuel & Power Industry Status: Revoked - Now IPPC Positional Accuracy: Manually positioned to the address or location	A13SE (E)	190	3	531611 181720
5	Integrated Pollution Controls Name: Citigen (london) Ltd Location: 47/53 Charterhouse Street, LONDON, Greater London, EC1M 6DY Authority: Environment Agency, Thames Region Permit Reference: BD5461 Dated: 24th November 1998 Process Type: IPC minor (non-substantial) variation to previous variation Description: 1.3 A (A) Combustion processes within the Fuel & Power Industry Status: Authorisation superseded by a substantial or non substantial variationSuperseded Positional Accuracy: Manually positioned to the address or location	A13SE (E)	190	3	531611 181725
5	Integrated Pollution Controls Name: Citigen (london) Ltd Location: 47-53 Charterhouse Street, LONDON, Greater London, EC1M 6HA Authority: Environment Agency, Thames Region Permit Reference: AV1564 Dated: 8th May 1996 Process Type: IPC major (substantial) variation Description: 1.3 A (A) Combustion processes within the Fuel & Power Industry Status: Authorisation superseded by a substantial or non substantial variationSuperseded Positional Accuracy: Manually positioned to the address or location	A13SE (E)	195	3	531616 181725
5	Integrated Pollution Controls Name: Citigen (london) Ltd Location: 47-53 Charterhouse Street, LONDON, Greater London, EC1M 6HA Authority: Environment Agency, Thames Region Permit Reference: AO9439 Dated: 28th October 1994 Process Type: IPC minor (non-substantial) variation to previous variation Description: 1.3 A (A) Combustion processes within the Fuel & Power Industry Status: Authorisation superseded by a substantial or non substantial variationSuperseded Positional Accuracy: Manually positioned to the address or location	A13SE (E)	195	3	531616 181715
5	Integrated Pollution Controls Name: Citigen (london) Ltd Location: 47-53 Charterhouse Street, LONDON, Greater London, EC1M 6HA Authority: Environment Agency, Thames Region Permit Reference: AN5250 Dated: 24th June 1994 Process Type: IPC minor (non-substantial) variation to previous variation Description: 1.3 A (A) Combustion processes within the Fuel & Power Industry Status: Authorisation superseded by a substantial or non substantial variationSuperseded Positional Accuracy: Manually positioned to the address or location	A13SE (E)	195	3	531616 181720
5	Integrated Pollution Controls Name: Citigen (london) Ltd Location: 47-53 Charterhouse Street, LONDON, Greater London, EC1M 6HA Authority: Environment Agency, Thames Region Permit Reference: AT7103 Dated: 14th February 1996 Process Type: IPC major (substantial) variation Description: 1.3 A (A) Combustion processes within the Fuel & Power Industry Status: Authorisation superseded by a substantial or non substantial variationSuperseded Positional Accuracy: Manually positioned to the address or location	A13SE (E)	200	3	531621 181715
5	Integrated Pollution Controls Name: Citigen (london) Ltd Location: 47-53 Charterhouse Street, LONDON, Greater London, EC1M 6HA Authority: Environment Agency, Thames Region Permit Reference: AG5145 Dated: 26th October 1992 Process Type: IPC minor (non-substantial) variation to previous variation Description: 1.3 A (A) Combustion processes within the Fuel & Power Industry Status: Authorisation superseded by a substantial or non substantial variationSuperseded Positional Accuracy: Manually positioned to the address or location	A13SE (E)	200	3	531621 181725

Map ID	Details	Quadrant Reference (Compass Direction)	Estimated Distance From Site	Contact	NGR
5	<p>Integrated Pollution Controls</p> <p>Name: Citigen (London) Ltd Location: 47-53 Charterhouse Street, LONDON, Greater London, EC1M 6HA Authority: Environment Agency, Thames Region Permit Reference: AB7221 Dated: 18th May 1992 Process Type: IPC new application Description: 1.3 A (A) Combustion processes within the Fuel & Power Industry Status: Authorisation superseded by a substantial or non substantial variationSuperseded Positional Accuracy: Manually positioned to the address or location</p>	A13SE (E)	200	3	531621 181720
6	<p>Integrated Pollution Prevention And Control</p> <p>Name: Citigen (London) Ltd Location: Citigen Chp, 47-53, Charterhouse Street,,, LONDON, EC1M 6PB Authority: Environment Agency - South East Region, North East Thames Area Permit Reference: SP3036NL Original Permit Ref: Zp3431sz Effective Date: 27th May 2014 Status: Surrender Effective Application Type: Surrender App. Sub Type: Whole Positional Accuracy: Automatically positioned to the address Activity Code: 0.0 Associated Process Activity Description: Associated Process Primary Activity: N Activity Code: 1.1 A(1) (A) Activity Description: Combustion; Any Fuel Greater Or Equal To 50Mw Primary Activity: Y</p>	A13SE (E)	194	3	531616 181724
6	<p>Integrated Pollution Prevention And Control</p> <p>Name: Citigen (London) Ltd Location: Citigen (London) Uk Ltd, 47-53, Charterhouse Street,,, LONDON, EC1M 6PB Authority: Environment Agency - South East Region, North East Thames Area Permit Reference: MP3337TF Original Permit Ref: Zp3431sz Effective Date: 13th October 2010 Status: Superseded By Variation Application Type: Variation App. Sub Type: Simple Standard Variation Positional Accuracy: Automatically positioned to the address Activity Code: 1.1 A(1) (A) Activity Description: Combustion; Any Fuel Greater Or Equal To 50Mw Primary Activity: Y Activity Code: 0.0 Associated Process Activity Description: Associated Process Primary Activity: N</p>	A13SE (E)	194	3	531616 181724
6	<p>Integrated Pollution Prevention And Control</p> <p>Name: Citigen (London) Ltd Location: Citigen (London) Uk Ltd, 47-53, Charterhouse Street,,, LONDON, EC1M 6PB Authority: Environment Agency, Thames Region Permit Reference: MP3337TF Original Permit Ref: Zp3431sz Effective Date: 13th October 2010 Status: Effective Application Type: Variation App. Sub Type: Simple Standard Variation Positional Accuracy: Automatically positioned to the address Activity Code: 1.1 A(1) (A) Activity Description: Combustion; Any Fuel Greater Or Equal To 50Mw Primary Activity: Y Activity Code: 0.0 Associated Process Activity Description: Associated Process Primary Activity: N</p>	A13SE (E)	194	3	531616 181724
6	<p>Integrated Pollution Prevention And Control</p> <p>Name: Citigen (London) Ltd Location: Citigen (London) Uk Ltd, 47-53, Charterhouse Street,,, LONDON, EC1M 6PB Authority: Environment Agency - South East Region, North East Thames Area Permit Reference: FP3030GR Original Permit Ref: Zp3431sz Effective Date: 2nd June 2009 Status: Superseded By Variation Application Type: Variation App. Sub Type: Simple Standard Variation Positional Accuracy: Automatically positioned to the address Activity Code: 1.1 A(1) (A) Activity Description: Combustion; Any Fuel Greater Or Equal To 50Mw Primary Activity: Y Activity Code: 0.0 Associated Process Activity Description: Associated Process Primary Activity: N</p>	A13SE (E)	194	3	531616 181724

Map ID	Details	Quadrant Reference (Compass Direction)	Estimated Distance From Site	Contact	NGR
6	Integrated Pollution Prevention And Control Name: Citigen (London) Ltd Location: Citigen (London) Uk Ltd, 47-53, Charterhouse Street,, LONDON, EC1M 6PB Authority: Environment Agency, Thames Region Permit Reference: FP3030GR Original Permit Ref: Zp3431sz Effective Date: 2nd June 2009 Status: Superseded By Variation Application Type: Variation App. Sub Type: Simple Standard Variation Positional Accuracy: Automatically positioned to the address Activity Code: 0.0 Associated Process Activity Description: Associated Process Primary Activity: N Activity Code: 1.1 A(1) (A) Activity Description: Combustion; Any Fuel Greater Or Equal To 50Mw Primary Activity: Y	A13SE (E)	194	3	531616 181724
6	Integrated Pollution Prevention And Control Name: Citigen (London) Limited Location: Citigen (London) UK Ltd, 47-53 Charterhouse Street, London, EC1M 2AQ Authority: Environment Agency - South East Region, North East Thames Area Permit Reference: ZP3431SZ Original Permit Ref: Zp3431sz Effective Date: 15th March 2007 Status: Superseded By Variation Application Type: Application App. Sub Type: New Positional Accuracy: Automatically positioned to the address Activity Code: 1.1 A(1) (B) (I) Activity Description: Combustion; Recovered Oil Greater Or Equal To 3Mw But Less Than 50Mw Primary Activity: Y Activity Code: 0.0 Associated Process Activity Description: Associated Process Primary Activity: N	A13SE (E)	194	3	531616 181724
6	Integrated Pollution Prevention And Control Name: Citigen (London) Limited Location: Citigen (London) UK LTD, 47-53, Charterhouse Street, London, EC1M 2AQ Authority: Environment Agency, Thames Region Permit Reference: ZP3431SZ Original Permit Ref: Zp3431sz Effective Date: 15th March 2007 Status: Superseded By Variation Application Type: Application App. Sub Type: New Positional Accuracy: Manually positioned to the address or location Activity Code: 1.1 A(1) (B) (I) Activity Description: Combustion; Recovered Oil Greater Or Equal To 3Mw But Less Than 50Mw Primary Activity: Y Activity Code: 0.0 Associated Process Activity Description: Associated Process Primary Activity: N	A13SE (E)	195	3	531616 181724
7	Local Authority Pollution Prevention and Controls Name: Mastermelt Location: Unit 211, 31-37 Leather Lane, Bloomsbury, LONDON, NW6 3BB Authority: London Borough of Camden, Pollution Projects Team Permit Reference: NOT GIVEN Dated: 22nd June 1994 Process Type: Local Authority Air Pollution Control Description: PG2/4 Iron, steel and non-ferrous metal foundry processes Status: Authorised Positional Accuracy: Manually positioned to the address or location	A13NW (NW)	164	4	531251 181824
8	Local Authority Pollution Prevention and Controls Name: Mastermelt Ltd Location: Baldwins Gardens, CAMDEN, EC1N 7RJ Authority: London Borough of Camden, Pollution Projects Team Permit Reference: Not Given Dated: 22nd June 1994 Process Type: Local Authority Air Pollution Control Description: PG2/1Furnaces for the extraction of non-ferrous metal from scrap Status: Authorisation revokedRevoked Positional Accuracy: Manually positioned to the road within the address or location	A13NW (W)	222	4	531186 181818

Map ID	Details	Quadrant Reference (Compass Direction)	Estimated Distance From Site	Contact	NGR
9	<p>Local Authority Pollution Prevention and Controls</p> <p>Name: Mastermelts Ltd Location: 56 Hatton Garden, LONDON, EC1N 8HP Authority: London Borough of Camden, Pollution Projects Team Permit Reference: PPC11 Dated: 22nd June 1994 Process Type: Local Authority Pollution Prevention and Control Description: Part B - General Metal Process (No Specific Reference) Status: Permitted Positional Accuracy: Manually positioned to the address or location</p>	A13NW (N)	250	4	531316 181986
10	<p>Local Authority Pollution Prevention and Controls</p> <p>Name: Sue Smart Location: 86 Leather Lane, London, Ec1n 7tt Authority: London Borough of Camden, Pollution Projects Team Permit Reference: PPC/DC29 Dated: 26th February 2007 Process Type: Local Authority Pollution Prevention and Control Description: PG6/46 Dry cleaning Status: Permitted Positional Accuracy: Located by supplier to within 10m</p>	A13NW (NW)	274	4	531232 181968
11	<p>Local Authority Pollution Prevention and Controls</p> <p>Name: Somerfield Clerkenwell Road Location: 96-100 Clerkenwell Road, LONDON, EC1M 5RJ Authority: London Borough of Islington, Environmental Health Department Permit Reference: PPC PERMIT-015 Dated: 26th November 1998 Process Type: Local Authority Pollution Prevention and Control Description: PG1/14 Petrol filling station Status: Site Closed Positional Accuracy: Automatically positioned to the address</p>	A18SE (NE)	414	5	531595 182127
12	<p>Local Authority Pollution Prevention and Controls</p> <p>Name: Matthew Daniel Dry Cleaners Ltd Location: 13 Theobalds Road, London, Wc1x 8sl Authority: London Borough of Camden, Pollution Projects Team Permit Reference: PPC/DC26 Dated: 24th January 2007 Process Type: Local Authority Pollution Prevention and Control Description: PG6/46 Dry cleaning Status: Permitted Positional Accuracy: Located by supplier to within 10m</p>	A12NE (W)	659	4	530743 181846
13	<p>Local Authority Pollution Prevention and Controls</p> <p>Name: Royal Dry Cleaners Location: 46 Roseberry Avenue, London Authority: London Borough of Islington, Environmental Health Department Permit Reference: PPC/DC34/07 Dated: 5th July 2007 Process Type: Local Authority Pollution Prevention and Control Description: PG6/46 Dry cleaning Status: Permitted Positional Accuracy: Manually positioned to the address or location</p>	A18NW (N)	710	5	531195 182430
14	<p>Local Authority Pollution Prevention and Controls</p> <p>Name: Holloway Dry Cleaners Location: 33-35 Exmouth Market, London Authority: London Borough of Islington, Environmental Health Department Permit Reference: PPC/DC27/07 Dated: 5th July 2007 Process Type: Local Authority Pollution Prevention and Control Description: PG6/46 Dry cleaning Status: Site Closed Positional Accuracy: Manually positioned to the address or location</p>	A18NW (N)	740	5	531254 182476
15	<p>Local Authority Pollution Prevention and Controls</p> <p>Name: Cityclean Location: 24 Goswell Road, London, Ec1m 7aa Authority: City of London, Environmental Health Department Permit Reference: 03/DC/CL Dated: 5th April 2007 Process Type: Local Authority Pollution Prevention and Control Description: PG6/46 Dry cleaning Status: Permitted Positional Accuracy: Manually positioned to the address or location</p>	A19SE (NE)	770	6	532094 182117

Map ID	Details	Quadrant Reference (Compass Direction)	Estimated Distance From Site	Contact	NGR
16	Local Authority Pollution Prevention and Controls Name: Imperial Cancer Research Fund Location: Lincoln Inns Fields, WESTMINSTER, WC2A 3PX Authority: Westminster City Council, Environmental Health Department Permit Reference: Not Given Dated: 1st July 1992 Process Type: Local Authority Air Pollution Control Description: PG5/1 Clinical waste incineration processes under 1 tonne an hour Status: Authorisation has expired Expired Positional Accuracy: Manually positioned to the address or location	A7NE (SW)	789	7	530766 181250
17	Local Authority Pollution Prevention and Controls Name: Shell Location: 39-43 Kings Cross Road, London, WC1X 9LN Authority: London Borough of Camden, Pollution Projects Team Permit Reference: NOT GIVEN Dated: 23rd December 1998 Process Type: Local Authority Air Pollution Control Description: PG1/14 Petrol filling station Status: Authorised Positional Accuracy: Automatically positioned to the address	A17NE (NW)	968	4	530889 182574
	Nearest Surface Water Feature	A8NW (S)	381	-	531363 181346
18	Pollution Incidents to Controlled Waters Property Type: Not Given Location: LONDON, WC1 Authority: Environment Agency, Thames Region Pollutant: Miscellaneous - Fire water / Foam Note: Not Supplied Incident Date: 6th January 1996 Incident Reference: SE960007 Catchment Area: Not Given Receiving Water: Not Given Cause of Incident: Not Given Incident Severity: Category 3 - Minor Incident Positional Accuracy: Located by supplier to within 100m	A12SW (W)	894	3	530500 181700
19	Pollution Incidents to Controlled Waters Property Type: Not Given Location: LONDON, EC4 Authority: Environment Agency, Thames Region Pollutant: Oils - Unknown Note: Not Supplied Incident Date: 5th January 1997 Incident Reference: THSE1997031792 Catchment Area: Not Given Receiving Water: Not Given Cause of Incident: Not Given Incident Severity: Category 3 - Minor Incident Positional Accuracy: Located by supplier to within 100m	A8SE (S)	946	3	531600 180800
20	Registered Radioactive Substances Name: Barts And The London Nhs Trust Location: St Bartholomew'S Hospital, West Smithfield, LONDON, EC1A 7BE Authority: Environment Agency, Thames Region Permit Reference: CD0626 Dated: 15th September 2008 Process Type: Registration under S7 RSA for the keeping and use of Radioactive materials (was RSA60 S1) Description: Substantial variation to a registration under the Act of an open source which is also the subject of an authorisation Status: Authorisation superseded by a substantial or non substantial variation Superseded Positional Accuracy: Manually positioned to the address or location	A14SW (SE)	506	3	531869 181492
20	Registered Radioactive Substances Name: Barts And The London Nhs Trust Location: St. Bartholomews Hospital, West Smithfield, London, EC1A 7BE Authority: Environment Agency, Thames Region Permit Reference: Bw7104 Dated: 1st December 2003 Process Type: Authorisation under S13 RSA for the disposal of Radioactive waste (was RSA60 S7) Description: Minor variation to authorisation under RSA Status: Authorisation superseded by a substantial or non substantial variation Superseded Positional Accuracy: Automatically positioned to the address	A14SW (SE)	506	3	531869 181492

Map ID	Details	Quadrant Reference (Compass Direction)	Estimated Distance From Site	Contact	NGR
33	<p>Registered Radioactive Substances</p> <p>Name: Eastman Dental Institute And Hospital Location: 256 Grays Inn Road, LONDON, Greater London, WC1X 8LD Authority: Environment Agency, Thames Region Permit Reference: AA1783 Dated: 30th October 1991 Process Type: Authorisation under S13 RSA for the disposal of Radioactive waste (was RSA60 S7)</p> <p>Description: Authorisation under RSA dated pre April 1991 Status: Authorisation superseded by a substantial or non substantial variationSuperseded</p> <p>Positional Accuracy: Unknown</p>	A17NW (NW)	972	3	530715 182443
33	<p>Registered Radioactive Substances</p> <p>Name: Eastman Dental Hospital Location: 256 Grays Inn Road, LONDON, Greater London, WC1X 8LD Authority: Environment Agency, Thames Region Permit Reference: AA1775 Dated: 30th October 1991 Process Type: Registration under S7 RSA for the keeping and use of Radioactive materials (was RSA60 S1)</p> <p>Description: Registration under the Act of an open source which is also the subject of an authorisation dated pre April 1991 Status: Authorisation superseded by a substantial or non substantial variationSuperseded</p> <p>Positional Accuracy: Unknown</p>	A17NW (NW)	976	3	530715 182448
34	<p>Registered Radioactive Substances</p> <p>Name: City University Location: Northampton Square, LONDON, EC1V 0HB Authority: Environment Agency, Thames Region Permit Reference: BE8679 Dated: 27th March 1999 Process Type: Registration under S7 RSA for the keeping and use of Radioactive materials (was RSA60 S1)</p> <p>Description: Registration under the Act of an open source which is not the subject of an authorisation, or an application for an authorisation Status: Application has been authorised and any conditions apply to the operatorAuthorised</p> <p>Positional Accuracy: Automatically positioned to the address</p>	A18NE (N)	993	3	531738 182693
35	<p>Water Abstractions</p> <p>Operator: Citigen (London) Ltd Licence Number: 28/39/39/0176 Permit Version: 100 Location: Charterhouse Street, London - Borehole A Authority: Environment Agency, Thames Region Abstraction: Other Industrial/Commercial/Public Services: Evaporative Cooling Abstraction Type: Water may be abstracted from a single point Source: Groundwater Daily Rate (m3): 48 Yearly Rate (m3): 17568 Details: Charterhouse Street, Smithfield, London Authorised Start: 01 January Authorised End: 31 December Permit Start Date: 11th January 1995 Permit End Date: Not Supplied Positional Accuracy: Located by supplier to within 100m</p>	A13SE (E)	181	3	531600 181700
35	<p>Water Abstractions</p> <p>Operator: Citigen (London) Ltd Licence Number: 28/39/39/0176 Permit Version: 100 Location: Charterhouse Street, London - Borehole B Authority: Environment Agency, Thames Region Abstraction: Other Industrial/Commercial/Public Services: Evaporative Cooling Abstraction Type: Water may be abstracted from a single point Source: Groundwater Daily Rate (m3): Not Supplied Yearly Rate (m3): Not Supplied Details: Charterhouse Street, Smithfield, London Authorised Start: 01 January Authorised End: 31 December Permit Start Date: 11th January 1995 Permit End Date: Not Supplied Positional Accuracy: Located by supplier to within 10m</p>	A13SE (E)	181	3	531600 181700

Map ID	Details	Quadrant Reference (Compass Direction)	Estimated Distance From Site	Contact	NGR
36	<p>Water Abstractions</p> <p>Operator: Citigen (London) Ltd Licence Number: 28/39/39/0176 Permit Version: 101 Location: 2 Boreholes At Charterhouse Street, Smithfield At Point A Authority: Environment Agency, Thames Region Abstraction: Production of Energy: Evaporative Cooling Abstraction Type: Water may be abstracted from a single point Source: Groundwater Daily Rate (m3): Not Supplied Yearly Rate (m3): Not Supplied Details: The Area Of Land At Charterhouse Street, Smithfield Authorised Start: 01 January Authorised End: 31 December Permit Start Date: 1st April 2000 Permit End Date: Not Supplied Positional Accuracy: Located by supplier to within 10m</p>	A13NE (E)	210	3	531630 181750
37	<p>Water Abstractions</p> <p>Operator: City And Guilds Of London Institute Licence Number: Th/039/0039/084 Permit Version: 1 Location: Confined Chalk At City And Guilds Head Office Authority: Environment Agency, Thames Region Abstraction: Other Industrial/Commercial/Public Services: Heat Pump Abstraction Type: Water may be abstracted from a single point Source: Groundwater Daily Rate (m3): Not Supplied Yearly Rate (m3): Not Supplied Details: Not Supplied Authorised Start: 01 April Authorised End: 31 March Permit Start Date: 23rd August 2013 Permit End Date: Not Supplied Positional Accuracy: Located by supplier to within 10m</p>	A14SW (SE)	381	3	531748 181533
38	<p>Water Abstractions</p> <p>Operator: Urban Hotels Uk Llp Licence Number: 28/39/39/0206 Permit Version: 4 Location: 86-88 Clerkenwell Road, London- Borehole A Authority: Environment Agency, Thames Region Abstraction: Commercial Private Water Undertaking: Drinking; Cooking; Sanitary; Washing; (Small Garden) Abstraction Type: Water may be abstracted from a single point Source: Groundwater Daily Rate (m3): Not Supplied Yearly Rate (m3): Not Supplied Details: The Zetter Hotel, 86-88 Clerkenwell Road, London Ec1r. Authorised Start: 01 April Authorised End: 31 March Permit Start Date: 10th September 2012 Permit End Date: Not Supplied Positional Accuracy: Located by supplier to within 10m</p>	A18SE (NE)	460	3	531650 182150
38	<p>Water Abstractions</p> <p>Operator: John Mark Developments Limited Licence Number: 28/39/39/0206 Permit Version: 2 Location: 86-88 Clerkenwell Road, London- Borehole A Authority: Environment Agency, Thames Region Abstraction: Commercial Private Water Undertaking: Drinking; Cooking; Sanitary; Washing; (Small Garden) Abstraction Type: Water may be abstracted from a single point Source: Groundwater Daily Rate (m3): Not Supplied Yearly Rate (m3): Not Supplied Details: The Zetter Hotel, 86-88 Clerkenwell Road, London Ec1r. Authorised Start: 01 January Authorised End: 31 December Permit Start Date: 1st April 2008 Permit End Date: Not Supplied Positional Accuracy: Located by supplier to within 10m</p>	A18SE (NE)	460	3	531650 182150

Map ID	Details	Quadrant Reference (Compass Direction)	Estimated Distance From Site	Contact	NGR
38	<p>Water Abstractions</p> <p>Operator: John Mark Developments Limited Licence Number: 28/39/39/0206 Permit Version: 1 Location: 86-88 Clerkenwell Road, London- Borehole A Authority: Environment Agency, Thames Region Abstraction: Commercial Private Water Undertaking: Drinking; Cooking; Sanitary; Washing; (Small Garden)</p> <p>Abstraction Type: Water may be abstracted from a single point Source: Groundwater Daily Rate (m3): Not Supplied Yearly Rate (m3): Not Supplied Details: 86-88 Clerkenwell Road, London Ec1r. Authorised Start: 01 January Authorised End: 31 December Permit Start Date: 4th July 2003 Permit End Date: Not Supplied Positional Accuracy: Located by supplier to within 10m</p>	A18SE (NE)	460	3	531650 182150
39	<p>Water Abstractions</p> <p>Operator: C Hoare & Co Licence Number: 28/39/39/0077 Permit Version: 100 Location: Borehole At 37 Fleet Street, London Ec4 Authority: Environment Agency, Thames Region Abstraction: Commercial/Industrial/Public Services: Drinking; Cooking; Sanitary; Washing; (Small Garden)</p> <p>Abstraction Type: Water may be abstracted from a single point Source: Groundwater Daily Rate (m3): 12 Yearly Rate (m3): 3409 Details: 37 Fleet Street, London Ec4 Authorised Start: 01 January Authorised End: 31 December Permit Start Date: 10th June 1968 Permit End Date: Not Supplied Positional Accuracy: Located by supplier to within 100m</p>	A8NW (S)	632	3	531300 181100
40	<p>Water Abstractions</p> <p>Operator: St Martins Property Corporation Ltd Licence Number: 28/39/39/0112 Permit Version: 100 Location: Borehole 'B' At St. Martins Le Grand, London Ec1 Authority: Environment Agency, Thames Region Abstraction: Commercial/Industrial/Public Services: Drinking; Cooking; Sanitary; Washing; (Small Garden)</p> <p>Abstraction Type: Water may be abstracted from a single point Source: Groundwater Daily Rate (m3): 58 Yearly Rate (m3): 18411 Details: St. Martins Le Grand, London Ec1 Authorised Start: 01 January Authorised End: 31 December Permit Start Date: 24th October 1974 Permit End Date: Not Supplied Positional Accuracy: Located by supplier to within 100m</p>	A9NE (SE)	754	3	532100 181400
41	<p>Water Abstractions</p> <p>Operator: St Martins Property Corporation Ltd Licence Number: 28/39/39/0112 Permit Version: 100 Location: Borehole 'C' At St. Martins Le Grand, London Ec1 Authority: Environment Agency, Thames Region Abstraction: Commercial/Industrial/Public Services: Drinking; Cooking; Sanitary; Washing; (Small Garden)</p> <p>Abstraction Type: Water may be abstracted from a single point Source: Groundwater Daily Rate (m3): Not Supplied Yearly Rate (m3): Not Supplied Details: St. Martins Le Grand, London Ec1 Authorised Start: 01 January Authorised End: 31 December Permit Start Date: 24th October 1974 Permit End Date: Not Supplied Positional Accuracy: Located by supplier to within 10m</p>	A9NE (SE)	803	3	532100 181300

Map ID	Details	Quadrant Reference (Compass Direction)	Estimated Distance From Site	Contact	NGR
	Water Abstractions Operator: The One Plantation Place Unit Trust Licence Number: 28/39/39/0011 Permit Version: 103 Location: 1 Plantation Place, 30 Fenchurch St, London Ec3 - Borehole B Authority: Environment Agency, Thames Region Abstraction: Business Parks: Evaporative Cooling Abstraction Type: Water may be abstracted from a single point Source: Groundwater Daily Rate (m3): Not Supplied Yearly Rate (m3): Not Supplied Details: 1 Plantation Place, Fenchurch St, London Ec3 Authorised Start: 01 January Authorised End: 31 December Permit Start Date: 14th November 2006 Permit End Date: Not Supplied Positional Accuracy: Located by supplier to within 10m	(SE)	1985	3	533220 180890
	Water Abstractions Operator: The One Plantation Place Unit Trust Licence Number: 28/39/39/0011 Permit Version: 103 Location: 1 Plantation Place, 30 Fenchurch St, London Ec3 - Borehole B Authority: Environment Agency, Thames Region Abstraction: Business Parks: Spray Irrigation - Direct Abstraction Type: Water may be abstracted from a single point Source: Groundwater Daily Rate (m3): Not Supplied Yearly Rate (m3): Not Supplied Details: 1 Plantation Place, Fenchurch St, London Ec3 Authorised Start: 01 January Authorised End: 31 December Permit Start Date: 14th November 2006 Permit End Date: Not Supplied Positional Accuracy: Located by supplier to within 10m	(SE)	1985	3	533220 180890
47	Water Industry Act Referrals Name: Aeromet International Plc Location: AEROMET INTERNATIONAL PLC, 10 NORWICH STREET, 10 NORWICH STREET, NORWICH, LONDON, EC4A 1BD Authority: Environment Agency, Thames Region Permit Reference: Bz0564 Dated: 10th March 2004 Process Type: Permissions or amendments to discharge under the Water Industry Act 1991 Description: Processes which result in the discharge of Special Category effluents under The Trade Effluents (Prescribed Processes and Substances) Regulations Status: Application cancelled Positional Accuracy: Automatically positioned to the address	A13SW (SW)	327	3	531241 181437
	Groundwater Vulnerability Soil Classification: Soils of High Leaching Potential (U) - Soil information for restored mineral workings and urban areas is based on fewer observations than elsewhere. A worst case vulnerability classification (H) assumed, until proved otherwise Map Sheet: Sheet 40 Thames Estuary Scale: 1:100,000	A13SE (SW)	0	3	531407 181738
	Drift Deposits None				
	Bedrock Aquifer Designations Aquifer Designation: Unproductive Strata	A13SE (SW)	0	2	531407 181738
	Superficial Aquifer Designations Aquifer Designation: Secondary Aquifer - A	A13SE (SW)	0	2	531407 181738
48	Source Protection Zones Name: Various Source: Environment Agency, Head Office Reference: Not Supplied Type: Zone II (Outer Protection Zone): Either 25% of the source area or a 400 day travel time whichever is greater.	A18NE (N)	799	3	531554 182541
49	Source Protection Zones Name: Sadlers Well Source: Environment Agency, Head Office Reference: Th416 Type: Zone I (Inner Protection Zone): Travel time of 50 days or less to the groundwater source.	A18NE (N)	979	3	531477 182731
	Extreme Flooding from Rivers or Sea without Defences None				

Map ID	Details	Quadrant Reference (Compass Direction)	Estimated Distance From Site	Contact	NGR
	Flooding from Rivers or Sea without Defences None				
	Areas Benefiting from Flood Defences None				
	Flood Water Storage Areas None				
	Flood Defences None				
	Detailed River Network Lines None				
	Detailed River Network Offline Drainage None				

Map ID	Details	Quadrant Reference (Compass Direction)	Estimated Distance From Site	Contact	NGR
50	Historical Landfill Sites Licence Holder: Not Supplied Location: Finsbury Name: Rosoman Street / Skinner Street Operator Location: Not Supplied Boundary Accuracy: As Supplied Provider Reference: EAHLD34094 First Input Date: 31st December 1975 Last Input Date: 31st December 1978 Specified Waste: Deposited Waste included Inert Waste Type: EA Waste Ref: 0 Regis Ref: Not Supplied WRC Ref: 5570/0002 BGS Ref: Not Supplied Other Ref: Not Supplied	A18NW (N)	720	3	531400 182473
51	Historical Landfill Sites Licence Holder: Not Supplied Location: Lincolns Inn Fields, London WC2A Name: Portugal Street Operator Location: Not Supplied Boundary Accuracy: As Supplied Provider Reference: EAHLD12040 First Input Date: Not Supplied Last Input Date: Not Supplied Specified Waste: Not Supplied Type: EA Waste Ref: 0 Regis Ref: Not Supplied WRC Ref: Not Supplied BGS Ref: Not Supplied Other Ref: IMP006	A7NE (SW)	759	3	530783 181278
52	Licensed Waste Management Facilities (Locations) Licence Number: 80291 Location: 11-13 Seward Street, London, EC1V 3PA Operator Name: Barbican Metal Company (Refiners) Ltd Operator Location: Not Supplied Authority: Environment Agency - Thames Region, North East Area Site Category: Metal Recycling Sites (Mixed) Licence Status: Issued Issued: 23rd December 1994 Last Modified: Not Supplied Expires: Not Supplied Suspended: Not Supplied Revoked: Not Supplied Surrendered: Not Supplied IPPC Reference: Not Supplied Positional Accuracy: Located by supplier to within 10m	A19NW (NE)	951	3	531980 182519
	Local Authority Landfill Coverage Name: London Borough of Camden - Has no landfill data to supply		0	10	531407 181738
	Local Authority Landfill Coverage Name: London Borough of Islington - Has no landfill data to supply		116	5	531531 181768
	Local Authority Landfill Coverage Name: Corporation of London - Has no landfill data to supply		124	6	531473 181616
	Local Authority Landfill Coverage Name: Westminster City Council - Has supplied landfill data		508	7	531131 181291

Map ID	Details	Quadrant Reference (Compass Direction)	Estimated Distance From Site	Contact	NGR
53	<p>Registered Waste Treatment or Disposal Sites</p> <p>Licence Holder: Imperial Cancer Research Fund Licence Reference: DL354 Site Location: 44-49 Lincoln's Inn Fields, WESTMINSTER, London, WC2A 3PX Operator Location: PO Box 123, Lincoln's Inn Fields, LONDON, Greater London, WC2A 3PH Authority: Environment Agency - Thames Region, North East Area Site Category: Incineration Max Input Rate: Very Small (Less than 10,000 tonnes per year) Waste Source: No known restriction on source of waste Restrictions: Licence Status: Licence lapsed/cancelled/defunct/not applicable/surrenderedCancelled Dated: 1st October 1991 Preceded By: Not Given Licence: Superseded By: Not Given Licence: Positional Accuracy: Manually positioned to the address or location Boundary Quality: Not Supplied Authorised Waste Clinical - As In Coll/Disp.Reg's Of '88 Lwra Cat. Bi Gen.Non-Putresc - Only Max.Waste Permitted By Licence- Stated Organic Solvents Paper/Cardboard Waste Plastics As Lab.Cont'Rs/Pack'G Mat'Ls Special Wastes N.O.S. Waste N.O.S.</p>	A7NE (SW)	780	3	530770 181260
54	<p>Registered Waste Treatment or Disposal Sites</p> <p>Licence Holder: Barbican Metal Co (Refiners) Ltd Licence Reference: DL581 Site Location: 11-13 Seward Street, FINSBURY, London, EC1V 3PA Operator Location: As Site Address Authority: Environment Agency - Thames Region, North East Area Site Category: Scrapyard Max Input Rate: Small (Equal to or greater than 10,000 and less than 25,000 tonnes per year) Waste Source: No known restriction on source of waste Restrictions: Licence Status: Operational as far as is knownOperational Dated: 23rd December 1994 Preceded By: Not Given Licence: Superseded By: Not Given Licence: Positional Accuracy: Located by supplier to within 100m Boundary Quality: Not Supplied Authorised Waste Cfcs As Coolant In App'S Elect.Cable/Wire Lead/Acid Batteries Some Lwra Cat Bii Gen. Scrap Metal W. Clinical - As In Coll/Disp.Reg's Of '88 Special Wastes N.O.S. Waste N.O.S.</p>	A19NW (NE)	952	3	531980 182520

Map ID	Details	Quadrant Reference (Compass Direction)	Estimated Distance From Site	Contact	NGR
	BGS 1:625,000 Solid Geology Description: Thames Group	A13SE (SW)	0	2	531407 181738
	BGS Estimated Soil Chemistry Source: British Geological Survey, National Geoscience Information Service Soil Sample Type: London Arsenic: no data Concentration: Cadmium: no data Concentration: Chromium: no data Concentration: Lead Concentration: no data Nickel: no data Concentration:	A13SE (SW)	0	2	531407 181738
	BGS Estimated Soil Chemistry Source: British Geological Survey, National Geoscience Information Service Soil Sample Type: London Arsenic: no data Concentration: Cadmium: no data Concentration: Chromium: no data Concentration: Lead Concentration: no data Nickel: no data Concentration:	A13SE (E)	57	2	531478 181736
	BGS Estimated Soil Chemistry Source: British Geological Survey, National Geoscience Information Service Soil Sample Type: London Arsenic: no data Concentration: Cadmium: no data Concentration: Chromium: no data Concentration: Lead Concentration: no data Nickel: no data Concentration:	A13SE (E)	86	2	531507 181738
	BGS Estimated Soil Chemistry Source: British Geological Survey, National Geoscience Information Service Soil Sample Type: London Arsenic: no data Concentration: Cadmium: no data Concentration: Chromium: no data Concentration: Lead Concentration: no data Nickel: no data Concentration:	A13SE (E)	169	2	531590 181723
	BGS Estimated Soil Chemistry Source: British Geological Survey, National Geoscience Information Service Soil Sample Type: London Arsenic: no data Concentration: Cadmium: no data Concentration: Chromium: no data Concentration: Lead Concentration: no data Nickel: no data Concentration:	A13NE (NE)	170	2	531485 181909
	BGS Estimated Soil Chemistry Source: British Geological Survey, National Geoscience Information Service Soil Sample Type: London Arsenic: no data Concentration: Cadmium: no data Concentration: Chromium: no data Concentration: Lead Concentration: no data Nickel: no data Concentration:	A13NE (N)	246	2	531407 182000

Map ID	Details	Quadrant Reference (Compass Direction)	Estimated Distance From Site	Contact	NGR
	BGS Estimated Soil Chemistry Source: British Geological Survey, National Geoscience Information Service Soil Sample Type: London Arsenic: no data Concentration: Cadmium: no data Concentration: Chromium: no data Concentration: Lead Concentration: no data Nickel: no data Concentration:	A13NE (NE)	248	2	531621 181894
	BGS Estimated Soil Chemistry Source: British Geological Survey, National Geoscience Information Service Soil Sample Type: London Arsenic: no data Concentration: Cadmium: no data Concentration: Chromium: no data Concentration: Lead Concentration: no data Nickel: no data Concentration:	A13NE (N)	249	2	531452 182000
	BGS Estimated Soil Chemistry Source: British Geological Survey, National Geoscience Information Service Soil Sample Type: London Arsenic: no data Concentration: Cadmium: no data Concentration: Chromium: no data Concentration: Lead Concentration: no data Nickel: no data Concentration:	A13NE (N)	249	2	531453 182000
	BGS Estimated Soil Chemistry Source: British Geological Survey, National Geoscience Information Service Soil Sample Type: London Arsenic: no data Concentration: Cadmium: no data Concentration: Chromium: no data Concentration: Lead Concentration: no data Nickel: no data Concentration:	A13NE (N)	256	2	531486 182000
	BGS Estimated Soil Chemistry Source: British Geological Survey, National Geoscience Information Service Soil Sample Type: London Arsenic: no data Concentration: Cadmium: no data Concentration: Chromium: no data Concentration: Lead Concentration: no data Nickel: no data Concentration:	A13NE (NE)	266	2	531516 182000
	BGS Estimated Soil Chemistry Source: British Geological Survey, National Geoscience Information Service Soil Sample Type: London Arsenic: no data Concentration: Cadmium: no data Concentration: Chromium: no data Concentration: Lead Concentration: no data Nickel: no data Concentration:	A13SE (SE)	273	2	531527 181477

Map ID	Details	Quadrant Reference (Compass Direction)	Estimated Distance From Site	Contact	NGR
	<p>BGS Estimated Soil Chemistry</p> <p>Source: British Geological Survey, National Geoscience Information Service</p> <p>Soil Sample Type: London</p> <p>Arsenic: no data</p> <p>Concentration:</p> <p>Cadmium: no data</p> <p>Concentration:</p> <p>Chromium: no data</p> <p>Concentration:</p> <p>Lead Concentration: no data</p> <p>Nickel: no data</p> <p>Concentration:</p>	A13NW (W)	302	2	531112 181849
	<p>BGS Estimated Soil Chemistry</p> <p>Source: British Geological Survey, National Geoscience Information Service</p> <p>Soil Sample Type: London</p> <p>Arsenic: no data</p> <p>Concentration:</p> <p>Cadmium: no data</p> <p>Concentration:</p> <p>Chromium: no data</p> <p>Concentration:</p> <p>Lead Concentration: no data</p> <p>Nickel: no data</p> <p>Concentration:</p>	A13NW (NW)	358	2	531142 182000
	<p>BGS Estimated Soil Chemistry</p> <p>Source: British Geological Survey, National Geoscience Information Service</p> <p>Soil Sample Type: London</p> <p>Arsenic: no data</p> <p>Concentration:</p> <p>Cadmium: no data</p> <p>Concentration:</p> <p>Chromium: no data</p> <p>Concentration:</p> <p>Lead Concentration: no data</p> <p>Nickel: no data</p> <p>Concentration:</p>	A8NE (S)	361	2	531551 181392
	<p>BGS Estimated Soil Chemistry</p> <p>Source: British Geological Survey, National Geoscience Information Service</p> <p>Soil Sample Type: London</p> <p>Arsenic: no data</p> <p>Concentration:</p> <p>Cadmium: no data</p> <p>Concentration:</p> <p>Chromium: no data</p> <p>Concentration:</p> <p>Lead Concentration: no data</p> <p>Nickel: no data</p> <p>Concentration:</p>	A12SE (W)	393	2	531000 181738
	<p>BGS Estimated Soil Chemistry</p> <p>Source: British Geological Survey, National Geoscience Information Service</p> <p>Soil Sample Type: London</p> <p>Arsenic: no data</p> <p>Concentration:</p> <p>Cadmium: no data</p> <p>Concentration:</p> <p>Chromium: no data</p> <p>Concentration:</p> <p>Lead Concentration: no data</p> <p>Nickel: no data</p> <p>Concentration:</p>	A12SE (SW)	429	2	531000 181559
	<p>BGS Estimated Soil Chemistry</p> <p>Source: British Geological Survey, National Geoscience Information Service</p> <p>Soil Sample Type: London</p> <p>Arsenic: no data</p> <p>Concentration:</p> <p>Cadmium: no data</p> <p>Concentration:</p> <p>Chromium: no data</p> <p>Concentration:</p> <p>Lead Concentration: no data</p> <p>Nickel: no data</p> <p>Concentration:</p>	A18SW (NW)	455	2	531163 182140

Map ID	Details	Quadrant Reference (Compass Direction)	Estimated Distance From Site	Contact	NGR
	<p>BGS Estimated Soil Chemistry</p> <p>Source: British Geological Survey, National Geoscience Information Service</p> <p>Soil Sample Type: London</p> <p>Arsenic: no data</p> <p>Concentration:</p> <p>Cadmium: no data</p> <p>Concentration:</p> <p>Chromium: no data</p> <p>Concentration:</p> <p>Lead Concentration: no data</p> <p>Nickel: no data</p> <p>Concentration:</p>	A12NE (NW)	469	2	531000 182000
	<p>BGS Estimated Soil Chemistry</p> <p>Source: British Geological Survey, National Geoscience Information Service</p> <p>Soil Sample Type: London</p> <p>Arsenic: no data</p> <p>Concentration:</p> <p>Cadmium: no data</p> <p>Concentration:</p> <p>Chromium: no data</p> <p>Concentration:</p> <p>Lead Concentration: no data</p> <p>Nickel: no data</p> <p>Concentration:</p>	A14SW (SE)	483	2	531783 181409
	<p>BGS Estimated Soil Chemistry</p> <p>Source: British Geological Survey, National Geoscience Information Service</p> <p>Soil Sample Type: London</p> <p>Arsenic: no data</p> <p>Concentration:</p> <p>Cadmium: no data</p> <p>Concentration:</p> <p>Chromium: no data</p> <p>Concentration:</p> <p>Lead Concentration: no data</p> <p>Nickel: no data</p> <p>Concentration:</p>	A18SW (NW)	483	2	531149 182164
	<p>BGS Estimated Soil Chemistry</p> <p>Source: British Geological Survey, National Geoscience Information Service</p> <p>Soil Sample Type: London</p> <p>Arsenic: no data</p> <p>Concentration:</p> <p>Cadmium: no data</p> <p>Concentration:</p> <p>Chromium: no data</p> <p>Concentration:</p> <p>Lead Concentration: no data</p> <p>Nickel: no data</p> <p>Concentration:</p>	A12NE (NW)	495	2	531000 182045
	<p>BGS Estimated Soil Chemistry</p> <p>Source: British Geological Survey, National Geoscience Information Service</p> <p>Soil Sample Type: London</p> <p>Arsenic: no data</p> <p>Concentration:</p> <p>Cadmium: no data</p> <p>Concentration:</p> <p>Chromium: no data</p> <p>Concentration:</p> <p>Lead Concentration: no data</p> <p>Nickel: no data</p> <p>Concentration:</p>	A17SE (NW)	534	2	531000 182108
	<p>BGS Estimated Soil Chemistry</p> <p>Source: British Geological Survey, National Geoscience Information Service</p> <p>Soil Sample Type: London</p> <p>Arsenic: no data</p> <p>Concentration:</p> <p>Cadmium: no data</p> <p>Concentration:</p> <p>Chromium: no data</p> <p>Concentration:</p> <p>Lead Concentration: no data</p> <p>Nickel: no data</p> <p>Concentration:</p>	A14NW (E)	547	2	531952 181862

Map ID	Details	Quadrant Reference (Compass Direction)	Estimated Distance From Site	Contact	NGR
	BGS Estimated Soil Chemistry Source: British Geological Survey, National Geoscience Information Service Soil Sample Type: London Arsenic no data Concentration: Cadmium no data Concentration: Chromium no data Concentration: Lead Concentration: no data Nickel no data Concentration:	A7SE (SW)	951	2	530781 181000
	BGS Estimated Soil Chemistry Source: British Geological Survey, National Geoscience Information Service Soil Sample Type: London Arsenic no data Concentration: Cadmium no data Concentration: Chromium no data Concentration: Lead Concentration: no data Nickel no data Concentration:	A7SE (SW)	973	2	530747 181000
	BGS Estimated Soil Chemistry Source: British Geological Survey, National Geoscience Information Service Soil Sample Type: London Arsenic no data Concentration: Cadmium no data Concentration: Chromium no data Concentration: Lead Concentration: no data Nickel no data Concentration:	A18NW (N)	977	2	531374 182730
	BGS Estimated Soil Chemistry Source: British Geological Survey, National Geoscience Information Service Soil Sample Type: London Arsenic no data Concentration: Cadmium no data Concentration: Chromium no data Concentration: Lead Concentration: no data Nickel no data Concentration:	A9SW (SE)	984	2	532000 180933
	BGS Measured Urban Soil Chemistry Source: British Geological Survey, National Geoscience Information Service Grid: 531170, 181890 Soil Sample Type: Topsoil Sample Area: London Arsenic Measured 14.00 mg/kg Concentration: Cadmium Measured 9.60 mg/kg Concentration: Chromium Measured 152.00 mg/kg Concentration: Lead Measured 388.00 mg/kg Concentration: Nickel Measured 45.00 mg/kg Concentration:	A13NW (NW)	267	2	531170 181890
	BGS Measured Urban Soil Chemistry Source: British Geological Survey, National Geoscience Information Service Grid: 531270, 181378 Soil Sample Type: Topsoil Sample Area: London Arsenic Measured 32.00 mg/kg Concentration: Cadmium Measured 2.30 mg/kg Concentration: Chromium Measured 78.00 mg/kg Concentration: Lead Measured 1864.00 mg/kg Concentration: Nickel Measured 48.00 mg/kg Concentration:	A8NW (S)	369	2	531270 181378

Map ID	Details	Quadrant Reference (Compass Direction)	Estimated Distance From Site	Contact	NGR
	BGS Measured Urban Soil Chemistry Source: British Geological Survey, National Geoscience Information Service Grid: 531857, 181697 Soil Sample Type: Topsoil Sample Area: London Arsenic Measured 14.00 mg/kg Concentration: Cadmium Measured 0.30 mg/kg Concentration: Chromium Measured 67.00 mg/kg Concentration: Lead Measured 141.00 mg/kg Concentration: Nickel Measured 25.00 mg/kg Concentration:	A14SW (E)	437	2	531857 181697
	BGS Measured Urban Soil Chemistry Source: British Geological Survey, National Geoscience Information Service Grid: 531261, 182375 Soil Sample Type: Topsoil Sample Area: London Arsenic Measured 23.00 mg/kg Concentration: Cadmium Measured 1.40 mg/kg Concentration: Chromium Measured 74.00 mg/kg Concentration: Lead Measured 725.00 mg/kg Concentration: Nickel Measured 32.00 mg/kg Concentration:	A18SW (N)	640	2	531261 182375
	BGS Measured Urban Soil Chemistry Source: British Geological Survey, National Geoscience Information Service Grid: 531715, 182350 Soil Sample Type: Topsoil Sample Area: London Arsenic Measured 16.00 mg/kg Concentration: Cadmium Measured 1.00 mg/kg Concentration: Chromium Measured 84.00 mg/kg Concentration: Lead Measured 991.00 mg/kg Concentration: Nickel Measured 33.00 mg/kg Concentration:	A18SE (NE)	667	2	531715 182350
	BGS Measured Urban Soil Chemistry Source: British Geological Survey, National Geoscience Information Service Grid: 530827, 181351 Soil Sample Type: Topsoil Sample Area: London Arsenic Measured 24.00 mg/kg Concentration: Cadmium Measured 0.30 mg/kg Concentration: Chromium Measured 71.00 mg/kg Concentration: Lead Measured 451.00 mg/kg Concentration: Nickel Measured 33.00 mg/kg Concentration:	A7NE (SW)	681	2	530827 181351
	BGS Measured Urban Soil Chemistry Source: British Geological Survey, National Geoscience Information Service Grid: 530648, 181719 Soil Sample Type: Topsoil Sample Area: London Arsenic Measured 19.00 mg/kg Concentration: Cadmium Measured 0.60 mg/kg Concentration: Chromium Measured 61.00 mg/kg Concentration: Lead Measured 501.00 mg/kg Concentration: Nickel Measured 25.00 mg/kg Concentration:	A12SW (W)	745	2	530648 181719

Map ID	Details	Quadrant Reference (Compass Direction)	Estimated Distance From Site	Contact	NGR
	BGS Measured Urban Soil Chemistry Source: British Geological Survey, National Geoscience Information Service Grid: 531069, 180856 Soil Sample Type: Topsoil Sample Area: London Arsenic Measured 23.00 mg/kg Concentration: Cadmium Measured 0.90 mg/kg Concentration: Chromium Measured 73.00 mg/kg Concentration: Lead Measured 529.00 mg/kg Concentration: Nickel Measured 30.00 mg/kg Concentration:	A7SE (S)	928	2	531069 180856
	BGS Measured Urban Soil Chemistry Source: British Geological Survey, National Geoscience Information Service Grid: 531738, 182638 Soil Sample Type: Topsoil Sample Area: London Arsenic Measured 31.00 mg/kg Concentration: Cadmium Measured 0.90 mg/kg Concentration: Chromium Measured 66.00 mg/kg Concentration: Lead Measured 890.00 mg/kg Concentration: Nickel Measured 39.00 mg/kg Concentration:	A18NE (N)	941	2	531738 182638
	BGS Urban Soil Chemistry Averages Source: British Geological Survey, National Geoscience Information Service Sample Area: London Count Id: 7189 Arsenic Minimum 1.00 mg/kg Concentration: Arsenic Average 17.00 mg/kg Concentration: Arsenic Maximum 161.00 mg/kg Concentration: Cadmium Minimum 0.30 mg/kg Concentration: Cadmium Average 0.90 mg/kg Concentration: Cadmium Maximum 165.20 mg/kg Concentration: Chromium Minimum 13.00 mg/kg Concentration: Chromium Average 79.00 mg/kg Concentration: Chromium Maximum 2094.00 mg/kg Concentration: Lead Minimum 11.00 mg/kg Concentration: Lead Average 280.00 mg/kg Concentration: Lead Maximum 10000.00 mg/kg Concentration: Nickel Minimum 2.00 mg/kg Concentration: Nickel Average 28.00 mg/kg Concentration: Nickel Maximum 506.00 mg/kg Concentration:	A13SE (SW)	0	2	531407 181738
	Coal Mining Affected Areas In an area that might not be affected by coal mining				
	Non Coal Mining Areas of Great Britain No Hazard				
	Potential for Collapsible Ground Stability Hazards Hazard Potential: Very Low Source: British Geological Survey, National Geoscience Information Service	A13SE (SW)	0	2	531407 181738
	Potential for Collapsible Ground Stability Hazards Hazard Potential: No Hazard Source: British Geological Survey, National Geoscience Information Service	A13SE (E)	86	2	531507 181738

Map ID	Details	Quadrant Reference (Compass Direction)	Estimated Distance From Site	Contact	NGR
	Potential for Compressible Ground Stability Hazards Hazard Potential: No Hazard Source: British Geological Survey, National Geoscience Information Service	A13SE (SW)	0	2	531407 181738
	Potential for Compressible Ground Stability Hazards Hazard Potential: Moderate Source: British Geological Survey, National Geoscience Information Service	A13SE (E)	86	2	531507 181738
	Potential for Ground Dissolution Stability Hazards Hazard Potential: No Hazard Source: British Geological Survey, National Geoscience Information Service	A13SE (SW)	0	2	531407 181738
	Potential for Landslide Ground Stability Hazards Hazard Potential: Very Low Source: British Geological Survey, National Geoscience Information Service	A13SE (SW)	0	2	531407 181738
	Potential for Landslide Ground Stability Hazards Hazard Potential: Low Source: British Geological Survey, National Geoscience Information Service	A13SE (E)	57	2	531478 181736
	Potential for Landslide Ground Stability Hazards Hazard Potential: Low Source: British Geological Survey, National Geoscience Information Service	A13SE (SE)	175	2	531493 181570
	Potential for Landslide Ground Stability Hazards Hazard Potential: Low Source: British Geological Survey, National Geoscience Information Service	A13NE (E)	178	2	531589 181795
	Potential for Landslide Ground Stability Hazards Hazard Potential: Low Source: British Geological Survey, National Geoscience Information Service	A13NE (NE)	185	2	531511 181913
	Potential for Landslide Ground Stability Hazards Hazard Potential: Low Source: British Geological Survey, National Geoscience Information Service	A13NE (NE)	191	2	531577 181856
	Potential for Landslide Ground Stability Hazards Hazard Potential: Low Source: British Geological Survey, National Geoscience Information Service	A13NE (NE)	218	2	531557 181919
	Potential for Landslide Ground Stability Hazards Hazard Potential: Low Source: British Geological Survey, National Geoscience Information Service	A13SE (SE)	243	2	531581 181546
	Potential for Running Sand Ground Stability Hazards Hazard Potential: Very Low Source: British Geological Survey, National Geoscience Information Service	A13SE (SW)	0	2	531407 181738
	Potential for Running Sand Ground Stability Hazards Hazard Potential: No Hazard Source: British Geological Survey, National Geoscience Information Service	A13SE (E)	57	2	531478 181736
	Potential for Running Sand Ground Stability Hazards Hazard Potential: Low Source: British Geological Survey, National Geoscience Information Service	A13SE (E)	86	2	531507 181738
	Potential for Running Sand Ground Stability Hazards Hazard Potential: No Hazard Source: British Geological Survey, National Geoscience Information Service	A13SE (E)	169	2	531590 181723
	Potential for Shrinking or Swelling Clay Ground Stability Hazards Hazard Potential: Moderate Source: British Geological Survey, National Geoscience Information Service	A13SE (SW)	0	2	531407 181738
	Potential for Shrinking or Swelling Clay Ground Stability Hazards Hazard Potential: No Hazard Source: British Geological Survey, National Geoscience Information Service	A13NW (W)	121	2	531272 181750
	Potential for Shrinking or Swelling Clay Ground Stability Hazards Hazard Potential: No Hazard Source: British Geological Survey, National Geoscience Information Service	A13NE (N)	143	2	531419 181897
	Radon Potential - Radon Protection Measures Protection Measure: No radon protective measures are necessary in the construction of new dwellings or extensions Source: British Geological Survey, National Geoscience Information Service	A13SE (SW)	0	2	531407 181738
	Radon Potential - Radon Affected Areas Affected Area: The property is in a lower probability radon area, as less than 1% of homes are above the action level Source: British Geological Survey, National Geoscience Information Service	A13SE (SW)	0	2	531407 181738

Map ID	Details	Quadrant Reference (Compass Direction)	Estimated Distance From Site	Contact	NGR
55	Contemporary Trade Directory Entries Name: Y C London Ltd Location: 12-13, Greville Street, London, EC1N 8SB Classification: Jewellery Manufacturers & Repairers Status: Active Positional Accuracy: Manually positioned to the address or location	A13SW (W)	0	-	531402 181739
55	Contemporary Trade Directory Entries Name: Lucia Jewellery Location: 12-13, Greville Street, London, EC1N 8SB Classification: Jewellery Manufacturers & Repairers Status: Inactive Positional Accuracy: Manually positioned to the address or location	A13SW (W)	0	-	531402 181739
55	Contemporary Trade Directory Entries Name: Prime Jewels Location: 12-13, Greville Street, London, EC1N 8SB Classification: Jewellery Manufacturers & Repairers Status: Inactive Positional Accuracy: Manually positioned to the address or location	A13SW (W)	0	-	531402 181739
55	Contemporary Trade Directory Entries Name: Hart Jewellery Location: 10, Greville Street, London, EC1N 8SB Classification: Jewellery Manufacturers & Repairers Status: Inactive Positional Accuracy: Automatically positioned to the address	A13NW (W)	5	-	531391 181743
55	Contemporary Trade Directory Entries Name: David Jarvis Location: 10a, Greville Street, London, EC1N 8SB Classification: Jewellery Manufacturers & Repairers Status: Inactive Positional Accuracy: Automatically positioned to the address	A13NW (W)	5	-	531391 181743
55	Contemporary Trade Directory Entries Name: Oddy Location: 10, Greville Street, London, EC1N 8SB Classification: Jewellery Manufacturers & Repairers Status: Active Positional Accuracy: Automatically positioned to the address	A13NW (W)	5	-	531391 181743
55	Contemporary Trade Directory Entries Name: Giggy Jewellery Location: 8-9, Greville Street, London, EC1N 8SB Classification: Jewellery Manufacturers & Repairers Status: Active Positional Accuracy: Automatically positioned to the address	A13NW (W)	8	-	531385 181742
55	Contemporary Trade Directory Entries Name: Graff Diamonds Location: Graff Studios, 16, Greville Street, London, EC1N 8SQ Classification: Jewellery Manufacturers & Repairers Status: Inactive Positional Accuracy: Automatically positioned to the address	A13NE (NE)	9	-	531427 181747
55	Contemporary Trade Directory Entries Name: West One Castings Location: 24, Hatton Garden, London, EC1N 8BQ Classification: Jewellery Manufacturers & Repairers Status: Inactive Positional Accuracy: Manually positioned to the address or location	A13SW (W)	15	-	531379 181736
55	Contemporary Trade Directory Entries Name: A Kleinman Location: 25, Hatton Garden, London, EC1N 8BQ Classification: Jewellery Manufacturers & Repairers Status: Inactive Positional Accuracy: Manually positioned to the address or location	A13NW (W)	15	-	531378 181740
55	Contemporary Trade Directory Entries Name: London Darkroom Centre Ltd Location: 36, Greville Street, London, EC1N 8TB Classification: Photographic Processors Status: Inactive Positional Accuracy: Automatically positioned to the address	A13NW (NW)	16	-	531388 181764
55	Contemporary Trade Directory Entries Name: Trul-Ov Ltd Location: 36, Greville Street, London, EC1N 8TB Classification: Jewellery Manufacturers & Repairers Status: Inactive Positional Accuracy: Automatically positioned to the address	A13NW (NW)	16	-	531388 181764

Map ID	Details	Quadrant Reference (Compass Direction)	Estimated Distance From Site	Contact	NGR
55	Contemporary Trade Directory Entries Name: Image Plus Photographic Location: 36, Greville Street, London, EC1N 8TB Classification: Photographic Processors Status: Inactive Positional Accuracy: Manually positioned to the address or location	A13NW (NW)	17	-	531388 181764
55	Contemporary Trade Directory Entries Name: Simon D Weinberg Location: 25a, Hatton Garden, London, EC1N 8BN Classification: Jewellery Manufacturers & Repairers Status: Inactive Positional Accuracy: Manually positioned to the address or location	A13NW (NW)	22	-	531377 181760
55	Contemporary Trade Directory Entries Name: Graham A Whitehead Location: 25a, Hatton Garden, London, EC1N 8BN Classification: Jewellery Manufacturers & Repairers Status: Active Positional Accuracy: Manually positioned to the address or location	A13NW (NW)	23	-	531377 181760
55	Contemporary Trade Directory Entries Name: Kingfisher Jewellery Co Location: 25a, Hatton Garden, London, EC1N 8BN Classification: Jewellery Manufacturers & Repairers Status: Active Positional Accuracy: Manually positioned to the address or location	A13NW (NW)	23	-	531377 181760
55	Contemporary Trade Directory Entries Name: Treasure Island Location: 32-34 Greville St, London, EC1N 8TB Classification: Jewellery Manufacturers & Repairers Status: Inactive Positional Accuracy: Manually positioned to the address or location	A13NW (N)	24	-	531406 181776
55	Contemporary Trade Directory Entries Name: Gavin Dias Location: Marriner House, 32-33, Greville Street, London, EC1N 8TB Classification: Jewellery Manufacturers & Repairers Status: Active Positional Accuracy: Automatically positioned to the address	A13NW (N)	25	-	531406 181777
55	Contemporary Trade Directory Entries Name: Stephen Foster Location: Marriner House, 32-33, Greville Street, London, EC1N 8TB Classification: Jewellery Manufacturers & Repairers Status: Active Positional Accuracy: Automatically positioned to the address	A13NW (N)	25	-	531406 181777
55	Contemporary Trade Directory Entries Name: M Wexler Location: Marriner House, 32-33, Greville Street, London, EC1N 8TB Classification: Jewellery Manufacturers & Repairers Status: Inactive Positional Accuracy: Automatically positioned to the address	A13NW (N)	25	-	531406 181777
55	Contemporary Trade Directory Entries Name: D J Thomas Location: Marriner House, 32-33, Greville Street, London, EC1N 8TB Classification: Jewellery Manufacturers & Repairers Status: Active Positional Accuracy: Automatically positioned to the address	A13NW (N)	25	-	531406 181777
55	Contemporary Trade Directory Entries Name: Sj Polishing Location: 45, Kirby Street, London, EC1N 8TE Classification: Jewellery Manufacturers & Repairers Status: Inactive Positional Accuracy: Automatically positioned to the address	A13NW (N)	25	-	531406 181777
55	Contemporary Trade Directory Entries Name: Rosemount (Hatton Garden) Ltd Location: Marriner House, 32-33, Greville Street, London, EC1N 8TB Classification: Jewellery Manufacturers & Repairers Status: Inactive Positional Accuracy: Automatically positioned to the address	A13NW (N)	25	-	531406 181777
55	Contemporary Trade Directory Entries Name: Rosemount Hatton Garden Ltd Location: Marriner House, 32-33, Greville Street, London, EC1N 8TB Classification: Jewellery Manufacturers & Repairers Status: Inactive Positional Accuracy: Automatically positioned to the address	A13NW (N)	25	-	531406 181777

Map ID	Details	Quadrant Reference (Compass Direction)	Estimated Distance From Site	Contact	NGR
55	Contemporary Trade Directory Entries Name: Robert Glenn Location: Marriner House, 32-33, Greville Street, LONDON, EC1N 8TB Classification: Jewellery Manufacturers & Repairers Status: Active Positional Accuracy: Automatically positioned to the address	A13NW (N)	25	-	531406 181777
55	Contemporary Trade Directory Entries Name: R P M Finishers Location: Marriner House, 32-33, Greville Street, London, EC1N 8TB Classification: Jewellery Manufacturers & Repairers Status: Inactive Positional Accuracy: Manually positioned to the address or location	A13NW (N)	25	-	531406 181777
55	Contemporary Trade Directory Entries Name: J & M Wilkinson Location: Marriner House, 32-33, Greville Street, London, EC1N 8TB Classification: Jewellery Manufacturers & Repairers Status: Inactive Positional Accuracy: Automatically positioned to the address	A13NW (N)	25	-	531406 181777
55	Contemporary Trade Directory Entries Name: A G Patterson Location: Marriner House, 32-33, Greville Street, London, EC1N 8TB Classification: Jewellery Manufacturers & Repairers Status: Inactive Positional Accuracy: Manually positioned to the address or location	A13NW (N)	25	-	531406 181777
55	Contemporary Trade Directory Entries Name: Villamarts Location: Marriner House, 32-33, Greville Street, London, EC1N 8TB Classification: Jewellery Manufacturers & Repairers Status: Inactive Positional Accuracy: Automatically positioned to the address	A13NW (N)	25	-	531406 181777
55	Contemporary Trade Directory Entries Name: Cm Diamonds Location: Marriner House, 32-33, Greville Street, London, EC1N 8TB Classification: Jewellery Manufacturers & Repairers Status: Inactive Positional Accuracy: Manually positioned to the address or location	A13NW (N)	25	-	531406 181777
55	Contemporary Trade Directory Entries Name: Villamarts Location: Marriner House, 32-33, Greville Street, London, EC1N 8TB Classification: Jewellery Manufacturers & Repairers Status: Inactive Positional Accuracy: Automatically positioned to the address	A13NW (N)	25	-	531406 181777
55	Contemporary Trade Directory Entries Name: The Jewel Studio Location: Carolyn House, 1-2 Kirby Street, London, EC1N 8SU Classification: Jewellery Manufacturers & Repairers Status: Inactive Positional Accuracy: Manually positioned to the address or location	A13NE (NE)	27	-	531433 181775
55	Contemporary Trade Directory Entries Name: Bibs Polishes Jewellery Workshop Location: Minerva House, 26-27, Hatton Garden, London, EC1N 8BR Classification: Jewellery Manufacturers & Repairers Status: Inactive Positional Accuracy: Automatically positioned to the address	A13NW (NW)	30	-	531374 181770
55	Contemporary Trade Directory Entries Name: Jewelmark Manufacturing Jewellers Location: Minerva House, 26-27, Hatton Garden, London, EC1N 8BR Classification: Jewellery Manufacturers & Repairers Status: Inactive Positional Accuracy: Automatically positioned to the address	A13NW (NW)	30	-	531374 181770
55	Contemporary Trade Directory Entries Name: Ian King Location: Minerva House, 26-27, Hatton Garden, London, EC1N 8BR Classification: Jewellery Manufacturers & Repairers Status: Inactive Positional Accuracy: Automatically positioned to the address	A13NW (NW)	30	-	531374 181770
55	Contemporary Trade Directory Entries Name: Universal Imports Ltd Location: Minerva House, 26-27, Hatton Garden, London, EC1N 8BR Classification: Jewellery Manufacturers & Repairers Status: Inactive Positional Accuracy: Automatically positioned to the address	A13NW (NW)	30	-	531374 181770

Map ID	Details	Quadrant Reference (Compass Direction)	Estimated Distance From Site	Contact	NGR
55	Contemporary Trade Directory Entries Name: Janet Dale Cultured Pearl Co Ltd Location: Minerva House, 26-27, Hatton Garden, London, EC1N 8BR Classification: Jewellery Manufacturers & Repairers Status: Inactive Positional Accuracy: Automatically positioned to the address	A13NW (NW)	30	-	531374 181770
55	Contemporary Trade Directory Entries Name: Pearlworld Co Location: Minerva House, 26-27, Hatton Garden, London, EC1N 8BR Classification: Jewellery Manufacturers & Repairers Status: Inactive Positional Accuracy: Manually positioned to the address or location	A13NW (NW)	30	-	531374 181770
55	Contemporary Trade Directory Entries Name: Euro Jewellery Exchange Location: Minerva House, 26-27, Hatton Garden, London, EC1N 8BR Classification: Jewellery Manufacturers & Repairers Status: Inactive Positional Accuracy: Manually positioned to the address or location	A13NW (NW)	30	-	531374 181770
55	Contemporary Trade Directory Entries Name: Villamarts Location: Minerva House, 26-27, Hatton Garden, London, EC1N 8BR Classification: Jewellery Manufacturers & Repairers Status: Inactive Positional Accuracy: Manually positioned to the address or location	A13NW (NW)	30	-	531374 181770
55	Contemporary Trade Directory Entries Name: Cavale & Manufacturing Ltd Location: Minerva House, 26-27, Hatton Garden, London, EC1N 8BR Classification: Jewellery Manufacturers & Repairers Status: Inactive Positional Accuracy: Manually positioned to the address or location	A13NW (NW)	31	-	531374 181770
55	Contemporary Trade Directory Entries Name: Bouchon Ltd Location: 28a, Hatton Garden, London, EC1N 8DA Classification: Clocks & Watches - Manufacturers & Wholesalers Status: Active Positional Accuracy: Automatically positioned to the address	A13NW (NW)	39	-	531371 181778
55	Contemporary Trade Directory Entries Name: Direct Gold (UK) Ltd Location: 3-4, Kirby Street, London, EC1N 8TS Classification: Jewellery Manufacturers & Repairers Status: Inactive Positional Accuracy: Automatically positioned to the address	A13NE (NE)	39	-	531435 181787
55	Contemporary Trade Directory Entries Name: Bouchon Location: 28a, Hatton Garden, London, EC1N 8DA Classification: Clocks & Watches - Manufacturers & Wholesalers Status: Inactive Positional Accuracy: Automatically positioned to the address	A13NW (NW)	39	-	531371 181778
55	Contemporary Trade Directory Entries Name: Techniques Group Location: Carolyn House, 29-31, Greville Street, London, EC1N 8SU Classification: Photographic Processors Status: Inactive Positional Accuracy: Automatically positioned to the address	A13NE (NE)	43	-	531449 181781
55	Contemporary Trade Directory Entries Name: Robert Legon Location: Arundel House, 36-43, Kirby Street, London, EC1N 8TE Classification: Jewellery Manufacturers & Repairers Status: Inactive Positional Accuracy: Automatically positioned to the address	A13NW (N)	45	-	531401 181797
55	Contemporary Trade Directory Entries Name: Universal Diamond Location: 29, Hatton Garden, London, EC1N 8DA Classification: Jewellery Manufacturers & Repairers Status: Inactive Positional Accuracy: Automatically positioned to the address	A13NW (NW)	45	-	531369 181784
55	Contemporary Trade Directory Entries Name: Karlin Anderson Location: Arundel House, 36-43, Kirby Street, London, EC1N 8TE Classification: Jewellery Manufacturers & Repairers Status: Active Positional Accuracy: Automatically positioned to the address	A13NW (N)	45	-	531401 181797

Map ID	Details	Quadrant Reference (Compass Direction)	Estimated Distance From Site	Contact	NGR
55	Contemporary Trade Directory Entries Name: S T Workshop Location: Arundel House, 36-43, Kirby Street, London, EC1N 8TE Classification: Homefurnishings - Manufacturers Status: Active Positional Accuracy: Automatically positioned to the address	A13NW (N)	45	-	531401 181797
55	Contemporary Trade Directory Entries Name: Kevin Charles Location: 5, Kirby Street, London, EC1N 8TS Classification: Jewellery Manufacturers & Repairers Status: Active Positional Accuracy: Manually positioned to the address or location	A13NE (NE)	46	-	531434 181796
55	Contemporary Trade Directory Entries Name: R Isely Location: 5, Kirby Street, London, EC1N 8TS Classification: Jewellery Manufacturers & Repairers Status: Inactive Positional Accuracy: Automatically positioned to the address	A13NE (NE)	46	-	531434 181796
55	Contemporary Trade Directory Entries Name: Andrew Rhodes Location: 5, Kirby Street, London, EC1N 8TS Classification: Jewellery Manufacturers & Repairers Status: Inactive Positional Accuracy: Manually positioned to the address or location	A13NE (NE)	46	-	531434 181796
55	Contemporary Trade Directory Entries Name: B White Location: 5, Kirby Street, London, EC1N 8TS Classification: Jewellery Manufacturers & Repairers Status: Inactive Positional Accuracy: Manually positioned to the address or location	A13NE (NE)	46	-	531434 181796
55	Contemporary Trade Directory Entries Name: Marco Cuomo Location: 5, Kirby Street, London, EC1N 8TS Classification: Jewellery Manufacturers & Repairers Status: Active Positional Accuracy: Automatically positioned to the address	A13NE (NE)	46	-	531434 181796
55	Contemporary Trade Directory Entries Name: Cos Of London Ltd Location: 30a Hatton Garden, London, EC1N 8DH Classification: Jewellery Manufacturers & Repairers Status: Inactive Positional Accuracy: Manually positioned to the address or location	A13NW (NW)	51	-	531368 181792
55	Contemporary Trade Directory Entries Name: Prestige Castings Location: 30a, Hatton Garden, London, EC1N 8DH Classification: Jewellery Manufacturers & Repairers Status: Inactive Positional Accuracy: Manually positioned to the address or location	A13NW (NW)	51	-	531368 181792
55	Contemporary Trade Directory Entries Name: Michael Fox Location: 31, Hatton Garden, London, EC1N 8DH Classification: Jewellery Manufacturers & Repairers Status: Inactive Positional Accuracy: Automatically positioned to the address	A13NW (NW)	57	-	531369 181799
55	Contemporary Trade Directory Entries Name: Jacob Newman & Co Location: 31, Hatton Garden, London, EC1N 8DH Classification: Jewellery Manufacturers & Repairers Status: Active Positional Accuracy: Automatically positioned to the address	A13NW (NW)	57	-	531369 181799
55	Contemporary Trade Directory Entries Name: Daniel Lehrer Jewellers Ltd Location: 31, Hatton Garden, London, EC1N 8DH Classification: Jewellery Manufacturers & Repairers Status: Inactive Positional Accuracy: Automatically positioned to the address	A13NW (NW)	57	-	531369 181799
55	Contemporary Trade Directory Entries Name: Thomas Of Fleet Street Ltd Location: 31, Hatton Garden, London, EC1N 8NJ Classification: Printers Status: Inactive Positional Accuracy: Automatically positioned to the address	A13NW (NW)	57	-	531369 181799

Map ID	Details	Quadrant Reference (Compass Direction)	Estimated Distance From Site	Contact	NGR
55	Contemporary Trade Directory Entries Name: Design Sport Promotions Location: 31, Hatton Garden, London, EC1N 8DH Classification: Jewellery Manufacturers & Repairers Status: Inactive Positional Accuracy: Manually positioned to the address or location	A13NW (NW)	57	-	531369 181799
55	Contemporary Trade Directory Entries Name: Leon Curtis Location: Arundel House,36-43 Kirby St, London, EC1N 8TE Classification: Jewellery Manufacturers & Repairers Status: Active Positional Accuracy: Manually positioned to the address or location	A13NW (N)	57	-	531401 181809
55	Contemporary Trade Directory Entries Name: L S J Ltd Location: Arundel House,Kirby St, London, EC1N 8TE Classification: Jewellery Manufacturers & Repairers Status: Active Positional Accuracy: Manually positioned to the address or location	A13NW (N)	60	-	531401 181812
55	Contemporary Trade Directory Entries Name: Eurodiscs Location: 32-33, Hatton Garden, London, EC1N 8DL Classification: Record, Tape & CD Manufacturers & Wholesalers Status: Active Positional Accuracy: Automatically positioned to the address	A13NW (NW)	66	-	531374 181812
55	Contemporary Trade Directory Entries Name: Imperial Watches Location: 32-33, Hatton Garden, London, EC1N 8DL Classification: Clocks & Watches - Manufacturers & Wholesalers Status: Inactive Positional Accuracy: Automatically positioned to the address	A13NW (NW)	66	-	531374 181812
55	Contemporary Trade Directory Entries Name: Invidia Location: 32-33, Hatton Garden, London, EC1N 8DL Classification: Diamond Tool Manufacturers Status: Inactive Positional Accuracy: Manually positioned to the address or location	A13NW (NW)	66	-	531374 181812
55	Contemporary Trade Directory Entries Name: Foamglas Location: 31-35, Kirby Street, London, EC1N 8TE Classification: Insulation Materials Status: Active Positional Accuracy: Automatically positioned to the address	A13NW (N)	68	-	531397 181820
56	Contemporary Trade Directory Entries Name: Sny Ltd Location: 22, Hatton Garden, London, EC1N 8BA Classification: Jewellery Manufacturers & Repairers Status: Active Positional Accuracy: Automatically positioned to the address	A13SW (SW)	10	-	531385 181727
56	Contemporary Trade Directory Entries Name: English Traditional Jewellery Location: 22, Hatton Garden, London, EC1N 8BA Classification: Jewellery Manufacturers & Repairers Status: Inactive Positional Accuracy: Automatically positioned to the address	A13SW (SW)	10	-	531385 181727
56	Contemporary Trade Directory Entries Name: Gerald Fenemore Location: 22, Hatton Garden, London, EC1N 8BA Classification: Jewellery Manufacturers & Repairers Status: Inactive Positional Accuracy: Automatically positioned to the address	A13SW (SW)	10	-	531385 181727
56	Contemporary Trade Directory Entries Name: B L Grossman Location: 22, Hatton Garden, London, EC1N 8BA Classification: Jewellery Manufacturers & Repairers Status: Inactive Positional Accuracy: Automatically positioned to the address	A13SW (SW)	10	-	531385 181727
56	Contemporary Trade Directory Entries Name: M & G Jewellery Location: 22, Hatton Garden, London, EC1N 8BA Classification: Jewellery Manufacturers & Repairers Status: Inactive Positional Accuracy: Automatically positioned to the address	A13SW (SW)	10	-	531385 181727

Map ID	Details	Quadrant Reference (Compass Direction)	Estimated Distance From Site	Contact	NGR
56	Contemporary Trade Directory Entries Name: Michael Maloney Location: 22, Hatton Garden, London, EC1N 8BA Classification: Jewellery Manufacturers & Repairers Status: Inactive Positional Accuracy: Automatically positioned to the address	A13SW (SW)	10	-	531385 181727
56	Contemporary Trade Directory Entries Name: M B Spanier Location: 22, Hatton Garden, London, EC1N 8BA Classification: Jewellery Manufacturers & Repairers Status: Inactive Positional Accuracy: Automatically positioned to the address	A13SW (SW)	10	-	531385 181727
56	Contemporary Trade Directory Entries Name: Bob Ingram Location: 22, Hatton Garden, London, EC1N 8BA Classification: Jewellery Manufacturers & Repairers Status: Inactive Positional Accuracy: Manually positioned to the address or location	A13SW (SW)	10	-	531385 181727
56	Contemporary Trade Directory Entries Name: Toshiba Of Europe Location: Audrey House, 16-20, Ely Place, London, EC1N 6SN Classification: Electronic Equipment - Manufacturers & Assemblers Status: Inactive Positional Accuracy: Manually positioned to the address or location	A13SE (S)	10	-	531411 181717
56	Contemporary Trade Directory Entries Name: A Line Jewellery Location: 22, Hatton Garden, London, EC1N 8BA Classification: Jewellery Manufacturers & Repairers Status: Inactive Positional Accuracy: Manually positioned to the address or location	A13SW (SW)	10	-	531385 181727
56	Contemporary Trade Directory Entries Name: F Sinclair Ltd Location: 23, Hatton Garden, London, EC1N 8BQ Classification: Jewellery Manufacturers & Repairers Status: Inactive Positional Accuracy: Automatically positioned to the address	A13SW (W)	11	-	531383 181731
56	Contemporary Trade Directory Entries Name: International Economic & Energy Location: Audrey House, 16-20 Ely Pl, London, EC1N 6SN Classification: Metals - Mining Status: Inactive Positional Accuracy: Manually positioned to the address or location	A13SE (S)	11	-	531410 181716
56	Contemporary Trade Directory Entries Name: Paul Justin Ltd Location: 23, Hatton Garden, London, EC1N 8BQ Classification: Jewellery Manufacturers & Repairers Status: Inactive Positional Accuracy: Manually positioned to the address or location	A13SW (W)	11	-	531383 181731
56	Contemporary Trade Directory Entries Name: Laurence Young Location: 23, Hatton Garden, London, EC1N 8BQ Classification: Jewellery Manufacturers & Repairers Status: Active Positional Accuracy: Manually positioned to the address or location	A13SW (W)	11	-	531383 181731
56	Contemporary Trade Directory Entries Name: Cepsa Location: Audrey House, 16-20 Ely Pl, London, EC1N 6SN Classification: Chemicals - Distributors & Wholesalers Status: Active Positional Accuracy: Manually positioned to the address or location	A13SE (S)	11	-	531411 181716
56	Contemporary Trade Directory Entries Name: London Stairlifts Location: 23, Hatton Garden, London, EC1N 8BQ Classification: Stairlifts - Manufacturers & Installers Status: Active Positional Accuracy: Automatically positioned to the address	A13SW (W)	11	-	531383 181731
57	Contemporary Trade Directory Entries Name: P B Houlgrave Location: 3-5, Bleeding Heart Yard, London, EC1N 8SJ Classification: Jewellery Manufacturers & Repairers Status: Active Positional Accuracy: Manually positioned to the address or location	A13SE (E)	38	-	531460 181725

Map ID	Details	Quadrant Reference (Compass Direction)	Estimated Distance From Site	Contact	NGR
57	Contemporary Trade Directory Entries Name: Kesa Electricals Location: 22-24, Ely Place, London, EC1N 6TE Classification: Electrical Goods Sales, Manufacturers & Wholesalers Status: Inactive Positional Accuracy: Manually positioned to the address or location	A13SE (SE)	44	-	531459 181706
58	Contemporary Trade Directory Entries Name: H Chalfen Ltd Location: County House, 14, Hatton Garden, LONDON, EC1N 8AT Classification: Jewellery Manufacturers & Repairers Status: Active Positional Accuracy: Automatically positioned to the address	A13SW (S)	49	-	531392 181677
58	Contemporary Trade Directory Entries Name: Chalfen Location: County House, 14, Hatton Garden, London, EC1N 8AT Classification: Manufacturers Status: Inactive Positional Accuracy: Manually positioned to the address or location	A13SW (S)	49	-	531392 181677
58	Contemporary Trade Directory Entries Name: Alan Bick Location: Suite 206, 100, Hatton Garden, London, EC1N 8NX Classification: Jewellery Manufacturers & Repairers Status: Active Positional Accuracy: Automatically positioned to the address	A13SW (SW)	80	-	531359 181654
58	Contemporary Trade Directory Entries Name: H & C Jewellery Co Location: Suite 111, 100, Hatton Garden, London, EC1N 8NX Classification: Jewellery Manufacturers & Repairers Status: Inactive Positional Accuracy: Automatically positioned to the address	A13SW (SW)	80	-	531359 181654
58	Contemporary Trade Directory Entries Name: Hatton Ring Styles Ltd Location: 104-106, Hatton Garden, London, EC1N 8LY Classification: Jewellery Manufacturers & Repairers Status: Inactive Positional Accuracy: Automatically positioned to the address	A13SW (SW)	80	-	531359 181654
58	Contemporary Trade Directory Entries Name: Robert James Jewellery Ltd Location: Suite 210, 100, Hatton Garden, London, EC1N 8NX Classification: Jewellery Manufacturers & Repairers Status: Inactive Positional Accuracy: Automatically positioned to the address	A13SW (SW)	80	-	531359 181654
58	Contemporary Trade Directory Entries Name: Setwell Diamonds Location: 100, Hatton Garden, London, EC1N 8NX Classification: Jewellery Manufacturers & Repairers Status: Inactive Positional Accuracy: Automatically positioned to the address	A13SW (SW)	80	-	531359 181654
58	Contemporary Trade Directory Entries Name: Frank Newman Location: Suite 224, 100, Hatton Garden, London, EC1N 8NX Classification: Jewellery Manufacturers & Repairers Status: Inactive Positional Accuracy: Automatically positioned to the address	A13SW (SW)	80	-	531359 181654
58	Contemporary Trade Directory Entries Name: Malca Amit (UK) Ltd Location: Suite 204-205, 100, Hatton Garden, London, EC1N 8NX Classification: Freight Forwarders Status: Inactive Positional Accuracy: Automatically positioned to the address	A13SW (SW)	80	-	531359 181654
58	Contemporary Trade Directory Entries Name: N Vogel & Sons Ltd Location: Suite 202, 100, Hatton Garden, London, EC1N 8NX Classification: Jewellery Manufacturers & Repairers Status: Active Positional Accuracy: Manually positioned to the address or location	A13SW (SW)	80	-	531359 181654
58	Contemporary Trade Directory Entries Name: C Broekhoff Location: Suite 211, 100, Hatton Garden, London, EC1N 8NX Classification: Jewellery Manufacturers & Repairers Status: Inactive Positional Accuracy: Automatically positioned to the address	A13SW (SW)	80	-	531359 181654

Map ID	Details	Quadrant Reference (Compass Direction)	Estimated Distance From Site	Contact	NGR
58	Contemporary Trade Directory Entries Name: Rok'S Manufacturing Jewellers Ltd Location: 103, Hatton Garden, London, EC1N 8LY Classification: Jewellery Manufacturers & Repairers Status: Active Positional Accuracy: Automatically positioned to the address	A13SW (SW)	80	-	531359 181654
58	Contemporary Trade Directory Entries Name: Justine Jewellers Location: 103, Hatton Garden, London, EC1N 8LY Classification: Jewellery Manufacturers & Repairers Status: Active Positional Accuracy: Automatically positioned to the address	A13SW (SW)	80	-	531359 181654
58	Contemporary Trade Directory Entries Name: Nathan Gems Ltd Location: Suite 103, 100, Hatton Garden, London, EC1N 8NX Classification: Jewellery Manufacturers & Repairers Status: Inactive Positional Accuracy: Automatically positioned to the address	A13SW (SW)	80	-	531359 181654
58	Contemporary Trade Directory Entries Name: Goldart (Uk) Ltd Location: Suite 111, 100, Hatton Garden, London, EC1N 8NX Classification: Jewellery Manufacturers & Repairers Status: Inactive Positional Accuracy: Manually positioned to the address or location	A13SW (SW)	80	-	531359 181654
58	Contemporary Trade Directory Entries Name: M L Jewellers Ltd Location: 100, Hatton Garden, London, EC1N 8NX Classification: Jewellery Manufacturers & Repairers Status: Active Positional Accuracy: Automatically positioned to the address	A13SW (SW)	80	-	531359 181654
58	Contemporary Trade Directory Entries Name: Feiner Gems Location: 100, Hatton Garden, London, EC1N 8NX Classification: Stone Products - Manufacturers Status: Active Positional Accuracy: Automatically positioned to the address	A13SW (SW)	80	-	531359 181654
58	Contemporary Trade Directory Entries Name: The Jewellery Replacement Co Location: Suite 210, 100, Hatton Garden, London, EC1N 8NX Classification: Jewellery Manufacturers & Repairers Status: Inactive Positional Accuracy: Automatically positioned to the address	A13SW (SW)	80	-	531359 181654
58	Contemporary Trade Directory Entries Name: Karuna Enterprises Ltd Location: 100, Hatton Garden, London, EC1N 8NX Classification: Jewellery Manufacturers & Repairers Status: Active Positional Accuracy: Manually positioned to the address or location	A13SW (SW)	80	-	531359 181654
58	Contemporary Trade Directory Entries Name: Hyde Park Design Location: 100 Hatton Garden, London, EC1N 8NX Classification: Jewellery Manufacturers & Repairers Status: Inactive Positional Accuracy: Manually positioned to the address or location	A13SW (SW)	80	-	531359 181654
59	Contemporary Trade Directory Entries Name: Insignia Location: Assay House, 28, Greville Street, London, EC1N 8SU Classification: Jewellery Manufacturers & Repairers Status: Inactive Positional Accuracy: Manually positioned to the address or location	A13NE (NE)	52	-	531459 181782
59	Contemporary Trade Directory Entries Name: Trevor Tyler Location: Assay House, 28, Greville Street, London, EC1N 8SU Classification: Jewellery Manufacturers & Repairers Status: Inactive Positional Accuracy: Manually positioned to the address or location	A13NE (NE)	52	-	531459 181782
59	Contemporary Trade Directory Entries Name: Spectrum Location: Assay House, 28, Greville Street, London, EC1N 8SU Classification: Jewellery Manufacturers & Repairers Status: Inactive Positional Accuracy: Automatically positioned to the address	A13NE (NE)	52	-	531459 181782

Map ID	Details	Quadrant Reference (Compass Direction)	Estimated Distance From Site	Contact	NGR
59	Contemporary Trade Directory Entries Name: P H & Son Location: Assay House, 28, Greville Street, London, EC1N 8SU Classification: Jewellery Manufacturers & Repairers Status: Active Positional Accuracy: Automatically positioned to the address	A13NE (NE)	52	-	531459 181782
59	Contemporary Trade Directory Entries Name: Diamonds In Style Location: Assay House, 28, Greville Street, London, EC1N 8SU Classification: Manufacturers Status: Inactive Positional Accuracy: Manually positioned to the address or location	A13NE (NE)	52	-	531459 181782
59	Contemporary Trade Directory Entries Name: The Gemmological Association Location: 27, Greville Street, London, EC1N 8TN Classification: Laboratories Status: Inactive Positional Accuracy: Automatically positioned to the address	A13NE (NE)	60	-	531468 181784
59	Contemporary Trade Directory Entries Name: Maybe Clothing Location: 116-117, Saffron Hill, London, EC1N 8QS Classification: Clothing & Fabrics - Manufacturers Status: Inactive Positional Accuracy: Automatically positioned to the address	A13NE (NE)	84	-	531451 181830
60	Contemporary Trade Directory Entries Name: Botanic Health Care Ltd Location: Unit 36, 88-90 Hatton Garden, London, EC1N 8PG Classification: Commercial Vehicle Dealers Status: Active Positional Accuracy: Manually positioned to the address or location	A13NW (W)	53	-	531343 181756
60	Contemporary Trade Directory Entries Name: Motor Exporters (Uk) Location: 88-90, Hatton Garden, London, EC1N 8PN Classification: Car Dealers Status: Active Positional Accuracy: Automatically positioned to the address	A13NW (W)	64	-	531330 181751
60	Contemporary Trade Directory Entries Name: 1st Call Washing Machine Repairs Location: 88-90, Hatton Garden, London, EC1N 8PG Classification: Washing Machines - Servicing & Repairs Status: Inactive Positional Accuracy: Automatically positioned to the address	A13NW (W)	64	-	531330 181751
60	Contemporary Trade Directory Entries Name: M G 4 Designs Location: Suite 36, 88-90 Hatton Garden, London, EC1N 8PG Classification: Cinema Equipment Status: Active Positional Accuracy: Manually positioned to the address or location	A13NW (W)	64	-	531330 181751
60	Contemporary Trade Directory Entries Name: Skin Blossom Location: Hatton Garden, London, EC1N 8PN Classification: Packaging Materials Manufacturers & Suppliers Status: Active Positional Accuracy: Manually positioned within the geographical locality	A13NW (W)	64	-	531330 181751
60	Contemporary Trade Directory Entries Name: Pre Owned Watch Co Ltd Location: Suite 34a Third Floor, 88-90 Hatton Garden, London, EC1N 8PN Classification: Clocks & Watches - Manufacturers & Wholesalers Status: Active Positional Accuracy: Manually positioned within the geographical locality	A13NW (W)	64	-	531330 181751
60	Contemporary Trade Directory Entries Name: Goulding Bros & Co Ltd Location: 88-90, Hatton Garden, London, EC1N 8PN Classification: Jewellery Manufacturers & Repairers Status: Active Positional Accuracy: Automatically positioned to the address	A13NW (W)	64	-	531330 181751
60	Contemporary Trade Directory Entries Name: I M K Ltd Location: 88-90, Hatton Garden, London, EC1N 8PN Classification: Air Conditioning Equipment & Systems Status: Active Positional Accuracy: Automatically positioned to the address	A13NW (W)	64	-	531330 181751

Map ID	Details	Quadrant Reference (Compass Direction)	Estimated Distance From Site	Contact	NGR
60	Contemporary Trade Directory Entries Name: G Music & Sons Ltd Location: 88-90, Hatton Garden, London, EC1N 8PN Classification: Jewellery Manufacturers & Repairers Status: Inactive Positional Accuracy: Automatically positioned to the address	A13NW (W)	64	-	531330 181751
60	Contemporary Trade Directory Entries Name: Sceptre Ltd Location: 88-90, Hatton Garden, London, EC1N 8PN Classification: Jewellery Manufacturers & Repairers Status: Active Positional Accuracy: Automatically positioned to the address	A13NW (W)	64	-	531330 181751
60	Contemporary Trade Directory Entries Name: Ringmounts Ltd Location: 88-90, Hatton Garden, London, EC1N 8PN Classification: Jewellery Manufacturers & Repairers Status: Inactive Positional Accuracy: Automatically positioned to the address	A13NW (W)	64	-	531330 181751
60	Contemporary Trade Directory Entries Name: M Jays Location: 88-90, Hatton Garden, London, EC1N 8QD Classification: Jewellery Manufacturers & Repairers Status: Inactive Positional Accuracy: Automatically positioned to the address	A13NW (W)	64	-	531330 181751
60	Contemporary Trade Directory Entries Name: Greenshires Group Ltd Location: 88-90, Hatton Garden, London, EC1N 8PN Classification: Printers Status: Inactive Positional Accuracy: Manually positioned to the address or location	A13NW (W)	64	-	531330 181751
60	Contemporary Trade Directory Entries Name: Hirschfelds Ltd Location: 88-90, Hatton Garden, London, EC1N 8PN Classification: Jewellery Manufacturers & Repairers Status: Inactive Positional Accuracy: Automatically positioned to the address	A13NW (W)	64	-	531330 181751
60	Contemporary Trade Directory Entries Name: L J Wiffen Ltd Location: 88-90, Hatton Garden, London, EC1N 8PN Classification: Jewellery Manufacturers & Repairers Status: Inactive Positional Accuracy: Automatically positioned to the address	A13NW (W)	64	-	531330 181751
60	Contemporary Trade Directory Entries Name: Anyclean Location: 88-90, Hatton Garden, London, EC1N 8PN Classification: Carpet, Curtain & Upholstery Cleaners Status: Active Positional Accuracy: Automatically positioned to the address	A13NW (W)	64	-	531330 181751
60	Contemporary Trade Directory Entries Name: Treasure City Ltd Location: 88-90, Hatton Garden, London, EC1N 8PN Classification: Jewellery Manufacturers & Repairers Status: Inactive Positional Accuracy: Manually positioned to the address or location	A13NW (W)	64	-	531330 181751
60	Contemporary Trade Directory Entries Name: Greenscleans Location: 88-90, Hatton Garden, London, EC1N 8PN Classification: Cleaning Services - Domestic Status: Inactive Positional Accuracy: Automatically positioned to the address	A13NW (W)	64	-	531330 181751
60	Contemporary Trade Directory Entries Name: Apollo Kutock Location: 39, Greville Street, London, EC1N 8PJ Classification: Jewellery Manufacturers & Repairers Status: Inactive Positional Accuracy: Manually positioned to the address or location	A13NW (W)	82	-	531311 181747
60	Contemporary Trade Directory Entries Name: I D C Holdings Ltd Location: 86, Hatton Garden, London, EC1N 8QQ Classification: Diamond Tool Manufacturers Status: Inactive Positional Accuracy: Automatically positioned to the address	A13NW (NW)	82	-	531321 181781

Map ID	Details	Quadrant Reference (Compass Direction)	Estimated Distance From Site	Contact	NGR
60	Contemporary Trade Directory Entries Name: G S Mcsweeney Location: 85, Hatton Garden, London, EC1N 8JR Classification: Jewellery Manufacturers & Repairers Status: Inactive Positional Accuracy: Manually positioned to the address or location	A13NW (NW)	87	-	531319 181788
60	Contemporary Trade Directory Entries Name: M Neil & M Monsellato Location: 85, Hatton Garden, London, EC1N 8JR Classification: Jewellery Manufacturers & Repairers Status: Inactive Positional Accuracy: Manually positioned to the address or location	A13NW (NW)	87	-	531319 181788
60	Contemporary Trade Directory Entries Name: Elite Jewellery Location: 40, Greville Street, London, EC1N 8PJ Classification: Jewellery Manufacturers & Repairers Status: Active Positional Accuracy: Automatically positioned to the address	A13NW (W)	88	-	531305 181746
60	Contemporary Trade Directory Entries Name: E G R Jewels Ltd Location: 40, Greville Street, London, EC1N 8PJ Classification: Jewellery Manufacturers & Repairers Status: Active Positional Accuracy: Manually positioned to the address or location	A13NW (W)	88	-	531305 181746
60	Contemporary Trade Directory Entries Name: Marvellous Jewellers Ltd Location: Unit 2 41 Greville Street, London, EC1N 8PJ Classification: Jewellery Manufacturers & Repairers Status: Active Positional Accuracy: Manually positioned to the address or location	A13NW (W)	92	-	531301 181742
60	Contemporary Trade Directory Entries Name: Barry Cohen Location: 41, Greville Street, London, EC1N 8PJ Classification: Jewellery Manufacturers & Repairers Status: Inactive Positional Accuracy: Automatically positioned to the address	A13NW (W)	92	-	531301 181742
60	Contemporary Trade Directory Entries Name: Creative Jewels Ltd Location: 41, Greville Street, London, EC1N 8PJ Classification: Jewellery Manufacturers & Repairers Status: Inactive Positional Accuracy: Automatically positioned to the address	A13NW (W)	92	-	531301 181742
60	Contemporary Trade Directory Entries Name: I & B Jewellery Fashions Location: 41, Greville Street, London, EC1N 8PJ Classification: Jewellery Manufacturers & Repairers Status: Inactive Positional Accuracy: Manually positioned to the address or location	A13NW (W)	92	-	531301 181742
60	Contemporary Trade Directory Entries Name: A Zubaida Location: 41, Greville Street, London, EC1N 8PJ Classification: Jewellery Manufacturers & Repairers Status: Inactive Positional Accuracy: Manually positioned to the address or location	A13NW (W)	92	-	531301 181742
60	Contemporary Trade Directory Entries Name: Leon Maurice Location: 41, Greville Street, London, EC1N 8PJ Classification: Jewellery Manufacturers & Repairers Status: Inactive Positional Accuracy: Automatically positioned to the address	A13NW (W)	92	-	531301 181742
60	Contemporary Trade Directory Entries Name: P P Manufacturing Location: 41, Greville Street, London, EC1N 8PJ Classification: Jewellery Manufacturers & Repairers Status: Inactive Positional Accuracy: Automatically positioned to the address	A13NW (W)	92	-	531301 181742
60	Contemporary Trade Directory Entries Name: Romanys Location: 14-16, Leather Lane, London, EC1N 7SU Classification: Builders' Merchants Status: Inactive Positional Accuracy: Automatically positioned to the address	A13NW (W)	94	-	531299 181746

Map ID	Details	Quadrant Reference (Compass Direction)	Estimated Distance From Site	Contact	NGR
60	Contemporary Trade Directory Entries Name: Mae & Me Location: 14-16, Leather Lane, London, EC1N 7SU Classification: Footwear Manufacturers & Wholesale Status: Inactive Positional Accuracy: Manually positioned to the address or location	A13NW (W)	94	-	531299 181746
60	Contemporary Trade Directory Entries Name: Aero Imaging Location: 18, Leather Lane, London, EC1N 7SU Classification: Photo & Digital Imaging Bureaus Status: Inactive Positional Accuracy: Manually positioned to the address or location	A13NW (W)	101	-	531295 181762
61	Contemporary Trade Directory Entries Name: C N Ross Field Manufacturing Jewellers Location: Premier House, 12-13, Hatton Garden, London, EC1N 8AN Classification: Jewellery Manufacturers & Repairers Status: Active Positional Accuracy: Automatically positioned to the address	A13SW (S)	60	-	531393 181665
61	Contemporary Trade Directory Entries Name: D A Weekes Ltd Location: Premier House, 12-13, Hatton Garden, London, EC1N 8AN Classification: Jewellery Manufacturers & Repairers Status: Active Positional Accuracy: Automatically positioned to the address	A13SW (S)	60	-	531393 181665
61	Contemporary Trade Directory Entries Name: Accoutrements Location: Rosediamond House, 11, Hatton Garden, London, EC1N 8AH Classification: Jewellery Manufacturers & Repairers Status: Inactive Positional Accuracy: Automatically positioned to the address	A13SW (S)	73	-	531398 181653
61	Contemporary Trade Directory Entries Name: Accoutrements London Ltd Location: Rosediamond House, 11, Hatton Garden, London, EC1N 8AH Classification: Jewellery Manufacturers & Repairers Status: Inactive Positional Accuracy: Automatically positioned to the address	A13SW (S)	73	-	531398 181653
61	Contemporary Trade Directory Entries Name: Diamonds Andrew Ltd Location: Rosediamond House, 11, Hatton Garden, London, EC1N 8AH Classification: Jewellery Manufacturers & Repairers Status: Inactive Positional Accuracy: Automatically positioned to the address	A13SW (S)	73	-	531398 181653
61	Contemporary Trade Directory Entries Name: Andrew Diamonds Ltd Location: Rosediamond House, 11, Hatton Garden, London, EC1N 8AH Classification: Jewellery Manufacturers & Repairers Status: Inactive Positional Accuracy: Automatically positioned to the address	A13SW (S)	73	-	531398 181653
61	Contemporary Trade Directory Entries Name: Fouche Location: 10, Hatton Garden, London, EC1N 8AH Classification: Jewellery Manufacturers & Repairers Status: Active Positional Accuracy: Automatically positioned to the address	A13SW (S)	84	-	531398 181642
61	Contemporary Trade Directory Entries Name: Gem Set Precious Metals Ltd Location: 10, Hatton Garden, London, EC1N 8AH Classification: Jewellery Manufacturers & Repairers Status: Inactive Positional Accuracy: Automatically positioned to the address	A13SW (S)	84	-	531398 181642
61	Contemporary Trade Directory Entries Name: Aml Polishing Location: 10, Hatton Garden, London, EC1N 8AH Classification: Jewellery Manufacturers & Repairers Status: Inactive Positional Accuracy: Manually positioned to the address or location	A13SW (S)	84	-	531398 181642
61	Contemporary Trade Directory Entries Name: Charles Nicola Location: 9, Hatton Garden, London, EC1N 8AH Classification: Jewellery Manufacturers & Repairers Status: Inactive Positional Accuracy: Manually positioned to the address or location	A13SW (S)	84	-	531398 181642

Map ID	Details	Quadrant Reference (Compass Direction)	Estimated Distance From Site	Contact	NGR
61	Contemporary Trade Directory Entries Name: P K Ltd Location: 8, Hatton Garden, London, EC1N 8AD Classification: Jewellery Manufacturers & Repairers Status: Inactive Positional Accuracy: Manually positioned to the address or location	A13SW (S)	94	-	531402 181631
61	Contemporary Trade Directory Entries Name: J Markovitch Location: 7, Hatton Garden, London, EC1N 8AD Classification: Jewellery Manufacturers & Repairers Status: Active Positional Accuracy: Automatically positioned to the address	A13SW (S)	101	-	531404 181624
61	Contemporary Trade Directory Entries Name: County Classics Jewellery Ltd Location: 7, Hatton Garden, London, EC1N 8AD Classification: Jewellery Manufacturers & Repairers Status: Inactive Positional Accuracy: Automatically positioned to the address	A13SW (S)	101	-	531404 181624
61	Contemporary Trade Directory Entries Name: Snappy Snaps Location: 6, Hatton Garden, London, EC1N 8AA Classification: Photographic Processors Status: Inactive Positional Accuracy: Automatically positioned to the address	A13SW (S)	109	-	531404 181616
61	Contemporary Trade Directory Entries Name: Chas Mathews (Lapidaries) Ltd Location: 5, Hatton Garden, London, EC1N 8AA Classification: Jewellery Manufacturers & Repairers Status: Active Positional Accuracy: Manually positioned to the address or location	A13SW (S)	114	-	531405 181611
61	Contemporary Trade Directory Entries Name: Abellio Location: 1, Ely Place, London, EC1N 6RY Classification: Bus & Coach Operators & Stations Status: Active Positional Accuracy: Automatically positioned to the address	A13SE (S)	115	-	531421 181612
61	Contemporary Trade Directory Entries Name: Nedrailways (Uk) Location: 1, Ely Place, London, EC1N 6RY Classification: Railways Status: Inactive Positional Accuracy: Automatically positioned to the address	A13SE (S)	115	-	531421 181612
62	Contemporary Trade Directory Entries Name: Z Buses Location: 34-35, Hatton Garden, London, EC1N 8DX Classification: Bus & Coach Operators & Stations Status: Active Positional Accuracy: Automatically positioned to the address	A13NW (NW)	84	-	531359 181824
62	Contemporary Trade Directory Entries Name: D Griffiths Location: 34-35, Hatton Garden, London, EC1N 8DX Classification: Jewellery Manufacturers & Repairers Status: Active Positional Accuracy: Automatically positioned to the address	A13NW (NW)	84	-	531359 181824
62	Contemporary Trade Directory Entries Name: V Donoghue Location: 34-35, Hatton Garden, London, EC1N 8DX Classification: Jewellery Manufacturers & Repairers Status: Inactive Positional Accuracy: Automatically positioned to the address	A13NW (NW)	84	-	531359 181824
62	Contemporary Trade Directory Entries Name: Athena Jewellers Location: 34-35, Hatton Garden, London, EC1N 8DX Classification: Jewellery Manufacturers & Repairers Status: Inactive Positional Accuracy: Automatically positioned to the address	A13NW (NW)	84	-	531359 181824
62	Contemporary Trade Directory Entries Name: M Sachon Location: 34-35, Hatton Garden, London, EC1N 8DX Classification: Jewellery Manufacturers & Repairers Status: Inactive Positional Accuracy: Automatically positioned to the address	A13NW (NW)	84	-	531359 181824

Map ID	Details	Quadrant Reference (Compass Direction)	Estimated Distance From Site	Contact	NGR
62	Contemporary Trade Directory Entries Name: R A Pitcairn Location: 34-35, Hatton Garden, London, EC1N 8DX Classification: Jewellery Manufacturers & Repairers Status: Inactive Positional Accuracy: Manually positioned to the address or location	A13NW (NW)	84	-	531359 181824
62	Contemporary Trade Directory Entries Name: Wichall Workshop Location: 34-35, Hatton Garden, London, EC1N 8DY Classification: Jewellery Manufacturers & Repairers Status: Inactive Positional Accuracy: Automatically positioned to the address	A13NW (NW)	84	-	531359 181824
62	Contemporary Trade Directory Entries Name: Damarda Co Location: 34-35, Hatton Garden, London, EC1N 8DX Classification: Jewellery Manufacturers & Repairers Status: Active Positional Accuracy: Manually positioned to the address or location	A13NW (NW)	84	-	531359 181824
62	Contemporary Trade Directory Entries Name: Duke Of London Ltd Location: 34-35, Hatton Garden, London, EC1N 8DX Classification: Jewellery Manufacturers & Repairers Status: Inactive Positional Accuracy: Manually positioned to the address or location	A13NW (NW)	84	-	531359 181824
62	Contemporary Trade Directory Entries Name: Richard Foster Location: 34-35, Hatton Garden, London, EC1N 8DX Classification: Jewellery Manufacturers & Repairers Status: Inactive Positional Accuracy: Manually positioned to the address or location	A13NW (NW)	84	-	531359 181824
62	Contemporary Trade Directory Entries Name: Hasleham'S Of London Location: 34-35, Hatton Garden, LONDON, EC1N 8DX Classification: Clocks & Watches - Manufacturers & Wholesalers Status: Inactive Positional Accuracy: Automatically positioned to the address	A13NW (NW)	84	-	531359 181824
62	Contemporary Trade Directory Entries Name: Anthony Lee Location: 34-35, Hatton Garden, London, EC1N 8DX Classification: Jewellery Manufacturers & Repairers Status: Inactive Positional Accuracy: Automatically positioned to the address	A13NW (NW)	84	-	531359 181824
62	Contemporary Trade Directory Entries Name: Tobi Gem Setting Location: 34-35, Hatton Garden, London, EC1N 8DX Classification: Jewellery Manufacturers & Repairers Status: Inactive Positional Accuracy: Manually positioned to the address or location	A13NW (NW)	84	-	531359 181824
62	Contemporary Trade Directory Entries Name: Athena Jewellers Location: 34-35, Hatton Garden, London, EC1N 8DX Classification: Jewellery Manufacturers & Repairers Status: Inactive Positional Accuracy: Automatically positioned to the address	A13NW (NW)	84	-	531359 181824
62	Contemporary Trade Directory Entries Name: B Jewellers Workshop Location: 34-35, Hatton Garden, London, EC1N 8DX Classification: Jewellery Manufacturers & Repairers Status: Inactive Positional Accuracy: Automatically positioned to the address	A13NW (NW)	84	-	531359 181824
62	Contemporary Trade Directory Entries Name: Thomson Reuters Location: Johnson Building, 77 Hatton Garden, London, EC1N 8JS Classification: Laboratories Status: Active Positional Accuracy: Manually positioned within the geographical locality	A13NW (NW)	118	-	531312 181831
62	Contemporary Trade Directory Entries Name: Bouchon Ltd Location: Hatton Garden, London, EC1N 8DA Classification: Clocks & Watches - Manufacturers & Wholesalers Status: Inactive Positional Accuracy: Manually positioned to the road within the address or location	A13NW (NW)	121	-	531332 181852

Map ID	Details	Quadrant Reference (Compass Direction)	Estimated Distance From Site	Contact	NGR
63	Contemporary Trade Directory Entries Name: House Of Earings Ltd Location: 31-35, Kirby Street, London, EC1N 8TE Classification: Jewellery Manufacturers & Repairers Status: Inactive Positional Accuracy: Automatically positioned to the address	A13NW (N)	97	-	531392 181848
63	Contemporary Trade Directory Entries Name: Jon Jewellery Ltd Location: 31-35, Kirby Street, London, EC1N 8TE Classification: Jewellery Manufacturers & Repairers Status: Inactive Positional Accuracy: Automatically positioned to the address	A13NW (N)	97	-	531392 181848
63	Contemporary Trade Directory Entries Name: Pittsburgh Corning (Uk) Ltd Location: 31-35 Kirby St, London, EC1N 8TE Classification: Insulation Materials Status: Active Positional Accuracy: Manually positioned to the address or location	A13NW (N)	97	-	531392 181848
63	Contemporary Trade Directory Entries Name: Adrian Hart Location: 31-35, Kirby Street, London, EC1N 8TE Classification: Jewellery Manufacturers & Repairers Status: Inactive Positional Accuracy: Manually positioned to the address or location	A13NW (N)	97	-	531392 181848
63	Contemporary Trade Directory Entries Name: Raymond Leonard Diamond Setters Location: 31-35, Kirby Street, London, EC1N 8TE Classification: Jewellery Manufacturers & Repairers Status: Inactive Positional Accuracy: Manually positioned to the address or location	A13NW (N)	97	-	531392 181848
63	Contemporary Trade Directory Entries Name: Raymond Leonard Diamond Setters Location: 31-35, Kirby Street, London, EC1N 8TE Classification: Jewellery Manufacturers & Repairers Status: Inactive Positional Accuracy: Manually positioned to the address or location	A13NW (N)	97	-	531392 181848
63	Contemporary Trade Directory Entries Name: David T Boyd Location: Diamond House, 36-38, Hatton Garden, London, EC1N 8EB Classification: Pet Foods & Animal Feeds Status: Inactive Positional Accuracy: Automatically positioned to the address	A13NW (NW)	100	-	531359 181843
63	Contemporary Trade Directory Entries Name: Feed Factors Ltd Location: Diamond House, 36-38, Hatton Garden, London, EC1N 8EB Classification: Pet Foods & Animal Feeds Status: Inactive Positional Accuracy: Automatically positioned to the address	A13NW (NW)	100	-	531359 181843
63	Contemporary Trade Directory Entries Name: David Issacharoff Location: Diamond House, 36-38, Hatton Garden, London, EC1N 8EB Classification: Jewellery Manufacturers & Repairers Status: Inactive Positional Accuracy: Automatically positioned to the address	A13NW (NW)	100	-	531359 181843
63	Contemporary Trade Directory Entries Name: Manyhill Ltd Location: Diamond House, 36-38, Hatton Garden, London, EC1N 8EB Classification: Jewellery Manufacturers & Repairers Status: Inactive Positional Accuracy: Automatically positioned to the address	A13NW (NW)	100	-	531359 181843
63	Contemporary Trade Directory Entries Name: Ricoh (Uk) Ltd Location: Diamond House, 36-38, Hatton Garden, London, EC1N 8EB Classification: Office Equipment Manufacturers & Distributors Status: Inactive Positional Accuracy: Automatically positioned to the address	A13NW (NW)	100	-	531359 181843
63	Contemporary Trade Directory Entries Name: Stellman D Ltd Location: Diamond House, 36-38, Hatton Garden, London, EC1N 8EB Classification: Jewellery Manufacturers & Repairers Status: Inactive Positional Accuracy: Automatically positioned to the address	A13NW (NW)	100	-	531359 181843

Map ID	Details	Quadrant Reference (Compass Direction)	Estimated Distance From Site	Contact	NGR
63	Contemporary Trade Directory Entries Name: Russell Elliott Location: 37 Hatton Garden, London, EC1N 8EB Classification: Jewellery Manufacturers & Repairers Status: Inactive Positional Accuracy: Manually positioned to the address or location	A13NW (NW)	100	-	531358 181842
63	Contemporary Trade Directory Entries Name: The Handmade Jewellery Co Ltd Location: Diamond House, 36-38, Hatton Garden, London, EC1N 8EB Classification: Jewellery Manufacturers & Repairers Status: Active Positional Accuracy: Manually positioned to the address or location	A13NW (NW)	100	-	531359 181843
63	Contemporary Trade Directory Entries Name: Fred E Ullman Location: 20-24, Kirby Street, London, EC1N 8TS Classification: Manufacturers Status: Inactive Positional Accuracy: Automatically positioned to the address	A13NE (N)	128	-	531416 181882
63	Contemporary Trade Directory Entries Name: Scientific Metal Co The Location: 104-105, Saffron Hill, London, EC1N 8HB Classification: Medical Instruments - Manufacturers Status: Inactive Positional Accuracy: Automatically positioned to the address	A13NE (N)	128	-	531423 181882
63	Contemporary Trade Directory Entries Name: Phillips Digital Location: 20-24, Kirby Street, London, EC1N 8TS Classification: Printers Status: Active Positional Accuracy: Automatically positioned to the address	A13NE (N)	128	-	531416 181882
63	Contemporary Trade Directory Entries Name: Dan Jewellers Ltd Location: Central House, 10, St. Cross Street, London, EC1N 8UB Classification: Jewellery Manufacturers & Repairers Status: Active Positional Accuracy: Automatically positioned to the address	A13NW (N)	134	-	531374 181882
63	Contemporary Trade Directory Entries Name: Hatton Garden Metals Location: 11, St. Cross Street, London, EC1N 8UB Classification: Precious Metal Recovery Status: Inactive Positional Accuracy: Automatically positioned to the address	A13NW (N)	139	-	531379 181888
63	Contemporary Trade Directory Entries Name: The Print Solution Co Location: St. Cross St, London, EC1N 8UN Classification: Printers Status: Inactive Positional Accuracy: Manually positioned to the road within the address or location	A13NW (NW)	154	-	531338 181892
63	Contemporary Trade Directory Entries Name: Method Location: Baird House, 15-17, St. Cross Street, London, EC1N 8UW Classification: Office Furniture & Equipment Status: Inactive Positional Accuracy: Automatically positioned to the address	A13NW (N)	165	-	531373 181913
63	Contemporary Trade Directory Entries Name: Alan Gard Ltd Location: 14, St. Cross Street, London, EC1N 8UN Classification: Jewellery Manufacturers & Repairers Status: Active Positional Accuracy: Automatically positioned to the address	A13NW (N)	165	-	531384 181916
63	Contemporary Trade Directory Entries Name: Richmond Solutions Ltd Location: Baird House, 15-17, St. Cross Street, London, EC1N 8UW Classification: Office Furniture & Equipment Status: Inactive Positional Accuracy: Automatically positioned to the address	A13NW (N)	165	-	531373 181913
63	Contemporary Trade Directory Entries Name: Miracca Fine Jewellery Location: Flat 5, Munro House, 14, St. Cross Street, London, EC1N 8UN Classification: Jewellery Manufacturers & Repairers Status: Inactive Positional Accuracy: Automatically positioned to the address	A13NW (N)	165	-	531384 181916

Map ID	Details	Quadrant Reference (Compass Direction)	Estimated Distance From Site	Contact	NGR
63	Contemporary Trade Directory Entries Name: Millennium Gems Location: Dunstan House, 14a, St. Cross Street, London, EC1N 8XD Classification: Jewellery Manufacturers & Repairers Status: Inactive Positional Accuracy: Automatically positioned to the address	A13NW (N)	172	-	531398 181925
63	Contemporary Trade Directory Entries Name: Slade & Kempton Location: Dunstan House, 14a, St. Cross Street, London, EC1N 8XD Classification: Jewellery Manufacturers & Repairers Status: Inactive Positional Accuracy: Automatically positioned to the address	A13NW (N)	172	-	531398 181925
63	Contemporary Trade Directory Entries Name: Universal Diamond Holdings Ltd Location: Dunstan House, 14a, St. Cross Street, London, EC1N 8XD Classification: Jewellery Manufacturers & Repairers Status: Inactive Positional Accuracy: Automatically positioned to the address	A13NW (N)	172	-	531398 181925
63	Contemporary Trade Directory Entries Name: Elite Workshop Location: 45, Hatton Garden, London, EC1N 8EU Classification: Jewellery Manufacturers & Repairers Status: Active Positional Accuracy: Automatically positioned to the address	A13NW (N)	173	-	531343 181914
63	Contemporary Trade Directory Entries Name: Alan Ling Location: 45, Hatton Garden, London, EC1N 8EU Classification: Jewellery Manufacturers & Repairers Status: Inactive Positional Accuracy: Manually positioned to the address or location	A13NW (N)	173	-	531343 181914
63	Contemporary Trade Directory Entries Name: Allied Workshops Ltd Location: 45, Hatton Garden, London, EC1N 8EU Classification: Jewellery Manufacturers & Repairers Status: Inactive Positional Accuracy: Manually positioned to the address or location	A13NW (N)	173	-	531343 181914
63	Contemporary Trade Directory Entries Name: Coren Location: 18, St. Cross Street, London, EC1N 8UN Classification: Jewellery Manufacturers & Repairers Status: Inactive Positional Accuracy: Automatically positioned to the address	A13NW (N)	174	-	531356 181919
63	Contemporary Trade Directory Entries Name: R Heart Location: 18, St. Cross Street, London, EC1N 8UN Classification: Jewellery Manufacturers & Repairers Status: Inactive Positional Accuracy: Manually positioned to the address or location	A13NW (N)	174	-	531356 181919
63	Contemporary Trade Directory Entries Name: L Isbitt Location: 18, St. Cross Street, London, EC1N 8UN Classification: Jewellery Manufacturers & Repairers Status: Inactive Positional Accuracy: Manually positioned to the address or location	A13NW (N)	174	-	531356 181919
63	Contemporary Trade Directory Entries Name: Glenn Jones Location: 18, St. Cross Street, London, EC1N 8UN Classification: Jewellery Manufacturers & Repairers Status: Inactive Positional Accuracy: Manually positioned to the address or location	A13NW (N)	174	-	531356 181919
63	Contemporary Trade Directory Entries Name: Just Casting Ltd Location: 18, St. Cross Street, London, EC1N 8UN Classification: Jewellery Manufacturers & Repairers Status: Active Positional Accuracy: Automatically positioned to the address	A13NW (N)	174	-	531356 181919
63	Contemporary Trade Directory Entries Name: Talia Location: 18, St. Cross Street, London, EC1N 8UN Classification: Jewellery Manufacturers & Repairers Status: Inactive Positional Accuracy: Manually positioned to the address or location	A13NW (N)	174	-	531356 181919

Map ID	Details	Quadrant Reference (Compass Direction)	Estimated Distance From Site	Contact	NGR
63	Contemporary Trade Directory Entries Name: Mr C Russell Location: 18, St. Cross Street, London, EC1N 8UN Classification: Jewellery Manufacturers & Repairers Status: Inactive Positional Accuracy: Manually positioned to the address or location	A13NW (N)	174	-	531356 181919
64	Contemporary Trade Directory Entries Name: Harmsworth Printers Location: Farringdon Point, 29-35, Farringdon Road, London, EC1M 3JF Classification: Printers Status: Inactive Positional Accuracy: Automatically positioned to the address	A13NE (NE)	103	-	531504 181806
65	Contemporary Trade Directory Entries Name: Pompadour Manufacturing Ltd Location: 37, Farringdon Road, London, EC1M 3JB Classification: Clothing & Fabrics - Manufacturers Status: Inactive Positional Accuracy: Automatically positioned to the address	A13NE (NE)	107	-	531495 181825
65	Contemporary Trade Directory Entries Name: City Wholesalers Location: 43-45, Farringdon Road, London, EC1M 3JB Classification: Painting & Decorating Supplies Status: Inactive Positional Accuracy: Automatically positioned to the address	A13NE (NE)	117	-	531492 181843
65	Contemporary Trade Directory Entries Name: London Distributors Location: 47, Farringdon Road, London, EC1M 3JB Classification: Distribution Services Status: Inactive Positional Accuracy: Automatically positioned to the address	A13NE (NE)	123	-	531486 181855
65	Contemporary Trade Directory Entries Name: Clifford Press Location: 49-51, Farringdon Road, London, EC1M 3JP Classification: Printers Status: Inactive Positional Accuracy: Automatically positioned to the address	A13NE (NE)	130	-	531481 181866
65	Contemporary Trade Directory Entries Name: The Danwood Group Ltd Location: 49-51, Farringdon Road, London, EC1M 3JP Classification: Photocopiers Status: Inactive Positional Accuracy: Automatically positioned to the address	A13NE (NE)	130	-	531481 181866
65	Contemporary Trade Directory Entries Name: Nuleaf Graphics Location: 49-51, Farringdon Road, London, EC1M 3JP Classification: Printers Status: Active Positional Accuracy: Manually positioned to the address or location	A13NE (NE)	130	-	531481 181866
66	Contemporary Trade Directory Entries Name: Balfour Net Ltd Location: 2 Farringdon Rd, London, EC1M 3HP Classification: Packaging Materials Manufacturers & Suppliers Status: Inactive Positional Accuracy: Manually positioned to the address or location	A13SE (E)	133	-	531554 181730
66	Contemporary Trade Directory Entries Name: Moneybox Corporation Ltd Location: Charter House, 2, Farringdon Road, London, EC1M 3HN Classification: Cash Registers & Check-Out Equipment Status: Inactive Positional Accuracy: Automatically positioned to the address	A13SE (E)	133	-	531554 181731
66	Contemporary Trade Directory Entries Name: G2 Intergrated Solutions Location: Caxton House, 2 Farringdon Rd, London, EC1M 3HN Classification: Electronic Equipment - Manufacturers & Assemblers Status: Inactive Positional Accuracy: Manually positioned to the address or location	A13NE (E)	134	-	531551 181764
67	Contemporary Trade Directory Entries Name: Dixons Location: 123, Holborn, London, EC1N 2TD Classification: Electrical Goods Sales, Manufacturers & Wholesalers Status: Inactive Positional Accuracy: Automatically positioned to the address	A13SW (SW)	138	-	531336 181601

Map ID	Details	Quadrant Reference (Compass Direction)	Estimated Distance From Site	Contact	NGR
68	Contemporary Trade Directory Entries Name: Top Fings Location: 17-19, Leather Lane, London, EC1N 7TE Classification: Mobile Phone Accessories and Car Kits Status: Inactive Positional Accuracy: Automatically positioned to the address	A13NW (W)	145	-	531256 181786
68	Contemporary Trade Directory Entries Name: Barry Stern Location: 16-16a, Baldwins Gardens, London, EC1N 7RJ Classification: Jewellery Manufacturers & Repairers Status: Inactive Positional Accuracy: Automatically positioned to the address	A13NW (NW)	163	-	531252 181825
68	Contemporary Trade Directory Entries Name: The London Art Works Location: 5, St. Cross Street, London, EC1N 8UB Classification: Jewellery Manufacturers & Repairers Status: Active Positional Accuracy: Automatically positioned to the address	A13NW (NW)	163	-	531281 181865
68	Contemporary Trade Directory Entries Name: D J Griffin Ltd Location: 16-16a, Baldwins Gardens, London, EC1N 7RJ Classification: Jewellery Manufacturers & Repairers Status: Inactive Positional Accuracy: Automatically positioned to the address	A13NW (NW)	163	-	531252 181825
68	Contemporary Trade Directory Entries Name: Goldies Location: 16-16a, Baldwins Gardens, London, EC1N 7RJ Classification: Printers Status: Inactive Positional Accuracy: Automatically positioned to the address	A13NW (NW)	163	-	531252 181825
68	Contemporary Trade Directory Entries Name: Omni Colour Presentations Ltd Location: 16-16a, Baldwins Gardens, London, EC1N 7RJ Classification: Printers Status: Active Positional Accuracy: Automatically positioned to the address	A13NW (NW)	163	-	531252 181825
68	Contemporary Trade Directory Entries Name: M C P Litho Ltd Location: 16-16a, Baldwins Gardens, London, EC1N 7RJ Classification: Printers Status: Inactive Positional Accuracy: Automatically positioned to the address	A13NW (NW)	163	-	531252 181825
68	Contemporary Trade Directory Entries Name: Omega Colour Laboratories Ltd Location: 16-16a, Baldwins Gardens, London, EC1N 7RJ Classification: Photographic Processors Status: Inactive Positional Accuracy: Automatically positioned to the address	A13NW (NW)	163	-	531252 181825
68	Contemporary Trade Directory Entries Name: M C P Litho Ltd Location: 16-16a, Baldwins Gardens, London, EC1N 7RJ Classification: Printers Status: Inactive Positional Accuracy: Automatically positioned to the address	A13NW (NW)	163	-	531252 181825
68	Contemporary Trade Directory Entries Name: Loveweds Location: 16-16a, Baldwins Gardens, London, EC1N 7RJ Classification: Jewellery Manufacturers & Repairers Status: Inactive Positional Accuracy: Automatically positioned to the address	A13NW (NW)	163	-	531252 181825
68	Contemporary Trade Directory Entries Name: Gala Creations Location: Langdales, 5, St. Cross Street, London, EC1N 8UA Classification: Jewellery Manufacturers & Repairers Status: Inactive Positional Accuracy: Automatically positioned to the address	A13NW (NW)	163	-	531281 181865
68	Contemporary Trade Directory Entries Name: Jewel Works Repairs Ltd Location: 16-16a, Baldwins Gardens, London, EC1N 7RJ Classification: Jewellery Manufacturers & Repairers Status: Inactive Positional Accuracy: Automatically positioned to the address	A13NW (NW)	163	-	531252 181825

Map ID	Details	Quadrant Reference (Compass Direction)	Estimated Distance From Site	Contact	NGR
68	Contemporary Trade Directory Entries Name: Snapdragon Location: 16-16a, Baldwins Gardens, London, EC1N 7RJ Classification: Photographic Processors Status: Inactive Positional Accuracy: Manually positioned to the address or location	A13NW (NW)	163	-	531252 181825
68	Contemporary Trade Directory Entries Name: J Marling Location: 16-16a, Baldwins Gardens, London, EC1N 7RJ Classification: Jewellery Manufacturers & Repairers Status: Inactive Positional Accuracy: Manually positioned to the address or location	A13NW (NW)	163	-	531252 181825
68	Contemporary Trade Directory Entries Name: E C 1 Jewels Ltd Location: Unit 113 16 Baldwins Gardens, London, EC1N 7RJ Classification: Jewellery Manufacturers & Repairers Status: Inactive Positional Accuracy: Manually positioned to the address or location	A13NW (NW)	163	-	531252 181824
68	Contemporary Trade Directory Entries Name: Ginger Printing Co Location: 16-16a, Baldwins Gardens, London, EC1N 7RJ Classification: Printers Status: Inactive Positional Accuracy: Manually positioned to the address or location	A13NW (NW)	163	-	531252 181825
68	Contemporary Trade Directory Entries Name: P & A Specialist Polishers Location: 16-16a, Baldwins Gardens, London, EC1N 7RJ Classification: Jewellery Manufacturers & Repairers Status: Inactive Positional Accuracy: Automatically positioned to the address	A13NW (NW)	163	-	531252 181825
68	Contemporary Trade Directory Entries Name: Sportgold 90 Ltd Location: 16-16a, Baldwins Gardens, London, EC1N 7RJ Classification: Jewellery Manufacturers & Repairers Status: Inactive Positional Accuracy: Automatically positioned to the address	A13NW (NW)	163	-	531252 181825
68	Contemporary Trade Directory Entries Name: Jewel Works Repairs Ltd Location: 16-16a, Baldwins Gardens, London, EC1N 7RJ Classification: Jewellery Manufacturers & Repairers Status: Active Positional Accuracy: Automatically positioned to the address	A13NW (NW)	163	-	531252 181825
68	Contemporary Trade Directory Entries Name: C L P Location: 16-16a, Baldwins Gardens, London, EC1N 7RJ Classification: Copying & Duplicating Services Status: Inactive Positional Accuracy: Automatically positioned to the address	A13NW (NW)	163	-	531252 181825
68	Contemporary Trade Directory Entries Name: Classic Print & Design Ltd Location: 16-16a, Baldwins Gardens, London, EC1N 7RJ Classification: Printers Status: Inactive Positional Accuracy: Manually positioned to the address or location	A13NW (NW)	163	-	531252 181825
68	Contemporary Trade Directory Entries Name: Cyclops Creative Location: 16-16a, Baldwins Gardens, London, EC1N 7RJ Classification: Photo & Digital Imaging Bureaus Status: Inactive Positional Accuracy: Manually positioned to the address or location	A13NW (NW)	163	-	531252 181825
68	Contemporary Trade Directory Entries Name: Clp London Location: 16-16a, Baldwins Gardens, London, EC1N 7RJ Classification: Copying & Duplicating Services Status: Active Positional Accuracy: Automatically positioned to the address	A13NW (NW)	163	-	531252 181825
68	Contemporary Trade Directory Entries Name: Roth Bros International Location: Suite 208 16 Baldwins Gardens, London, EC1N 7RJ Classification: Jewellery Manufacturers & Repairers Status: Inactive Positional Accuracy: Manually positioned to the address or location	A13NW (NW)	164	-	531251 181824

Map ID	Details	Quadrant Reference (Compass Direction)	Estimated Distance From Site	Contact	NGR
68	Contemporary Trade Directory Entries Name: Epic Location: Suite 10,16 Baldwins Gdns, London, EC1N 7RJ Classification: Printers Status: Inactive Positional Accuracy: Manually positioned to the address or location	A13NW (NW)	164	-	531251 181824
68	Contemporary Trade Directory Entries Name: P T C R Jewellery Polishing Location: 21 Baldwins Gdns, London, EC1N 7UY Classification: Jewellery Manufacturers & Repairers Status: Inactive Positional Accuracy: Manually positioned to the road within the address or location	A13NW (NW)	181	-	531238 181836
68	Contemporary Trade Directory Entries Name: Birchall Location: 45-49, Leather Lane, London, EC1N 7TJ Classification: Engineers - General Status: Active Positional Accuracy: Automatically positioned to the address	A13NW (NW)	191	-	531243 181863
68	Contemporary Trade Directory Entries Name: Mr Barry Morris Location: 21, Baldwins Gardens, LONDON, EC1N 7UY Classification: Jewellery Manufacturers & Repairers Status: Inactive Positional Accuracy: Manually positioned to the road within the address or location	A13NW (NW)	192	-	531222 181830
69	Contemporary Trade Directory Entries Name: Vartex Textiles Ltd Location: 40, Holborn Viaduct, London, EC1N 2PB Classification: Textile Manufacturing Status: Inactive Positional Accuracy: Automatically positioned to the address	A13SE (SE)	169	-	531489 181574
70	Contemporary Trade Directory Entries Name: W E Vokes & Sons Ltd Location: 70, Hatton Garden, London, EC1N 8JT Classification: Jewellery Manufacturers & Repairers Status: Inactive Positional Accuracy: Automatically positioned to the address	A13NW (NW)	171	-	531309 181897
70	Contemporary Trade Directory Entries Name: Servegift Location: 70, Hatton Garden, London, EC1N 8JT Classification: Jewellery Manufacturers & Repairers Status: Active Positional Accuracy: Automatically positioned to the address	A13NW (NW)	171	-	531309 181897
70	Contemporary Trade Directory Entries Name: C Clarks Manufacturers Location: 22-23, St. Cross Street, London, EC1N 8UH Classification: Jewellery Manufacturers & Repairers Status: Inactive Positional Accuracy: Manually positioned to the address or location	A13NW (NW)	172	-	531305 181895
70	Contemporary Trade Directory Entries Name: John Wyatt Location: 22, St. Cross Street, London, EC1N 8UH Classification: Jewellery Manufacturers & Repairers Status: Inactive Positional Accuracy: Manually positioned to the address or location	A13NW (NW)	172	-	531305 181895
70	Contemporary Trade Directory Entries Name: Leodor Jewellers Location: 23, St. Cross Street, London, EC1N 8UH Classification: Jewellery Manufacturers & Repairers Status: Inactive Positional Accuracy: Automatically positioned to the address	A13NW (NW)	173	-	531301 181894
70	Contemporary Trade Directory Entries Name: D H J Lawes Location: 24, St. Cross Street, London, EC1N 8UH Classification: Jewellery Manufacturers & Repairers Status: Inactive Positional Accuracy: Automatically positioned to the address	A13NW (NW)	174	-	531296 181892
70	Contemporary Trade Directory Entries Name: Euro Pearls Location: 26, St. Cross Street, London, EC1N 8UH Classification: Jewellery Manufacturers & Repairers Status: Active Positional Accuracy: Automatically positioned to the address	A13NW (NW)	189	-	531275 181894

Map ID	Details	Quadrant Reference (Compass Direction)	Estimated Distance From Site	Contact	NGR
70	Contemporary Trade Directory Entries Name: Oriental Press Uk Ltd Location: New House, 67-68, Hatton Garden, London, EC1N 8JY Classification: Printers Status: Active Positional Accuracy: Automatically positioned to the address	A13NW (NW)	193	-	531290 181911
70	Contemporary Trade Directory Entries Name: Krestt Solutions Location: New House, 67-68, Hatton Garden, London, EC1N 8JY Classification: Energy Efficient Products and Services Status: Active Positional Accuracy: Automatically positioned to the address	A13NW (NW)	193	-	531290 181911
70	Contemporary Trade Directory Entries Name: Alojoe Retails Location: New House, 67-68, Hatton Garden, London, EC1N 8JY Classification: Fireplaces & Mantelpieces Status: Active Positional Accuracy: Automatically positioned to the address	A13NW (NW)	193	-	531290 181911
70	Contemporary Trade Directory Entries Name: Oriental Press (Uk) Ltd Location: New House, 67-68, Hatton Garden, London, EC1N 8JY Classification: Printers Status: Inactive Positional Accuracy: Automatically positioned to the address	A13NW (NW)	193	-	531290 181911
70	Contemporary Trade Directory Entries Name: J Designs Location: New House, 67-68, Hatton Garden, London, EC1N 8JY Classification: Jewellery Manufacturers & Repairers Status: Inactive Positional Accuracy: Manually positioned to the address or location	A13NW (NW)	193	-	531290 181911
70	Contemporary Trade Directory Entries Name: Le Q Location: New House, 67-68, Hatton Garden, London, EC1N 8JY Classification: Jewellery Manufacturers & Repairers Status: Active Positional Accuracy: Manually positioned to the address or location	A13NW (NW)	193	-	531290 181911
70	Contemporary Trade Directory Entries Name: Jewel Works Location: New House, 67-68, Hatton Garden, London, EC1N 8JY Classification: Jewellery Manufacturers & Repairers Status: Inactive Positional Accuracy: Manually positioned to the address or location	A13NW (NW)	193	-	531290 181911
70	Contemporary Trade Directory Entries Name: The Ring Mount & Setting Co Location: New House, 67-68, Hatton Garden, London, EC1N 8JY Classification: Jewellery Manufacturers & Repairers Status: Inactive Positional Accuracy: Manually positioned to the address or location	A13NW (NW)	193	-	531290 181911
70	Contemporary Trade Directory Entries Name: Gradia Location: New House, 67-68, Hatton Garden, London, EC1N 8JY Classification: Jewellery Manufacturers & Repairers Status: Inactive Positional Accuracy: Manually positioned to the address or location	A13NW (NW)	193	-	531290 181911
70	Contemporary Trade Directory Entries Name: Breathing Relief Ltd Location: Office Suite 34 New House 67-68, Hatton Garden, London, EC1N 8JY Classification: Chemists' & Pharmacists' Suppliers & Wholesalers Status: Active Positional Accuracy: Manually positioned within the geographical locality	A13NW (NW)	194	-	531290 181911
70	Contemporary Trade Directory Entries Name: Scrubbers Location: 34 New House, London, EC1N 8JY Classification: Commercial Cleaning Services Status: Active Positional Accuracy: Manually positioned to the address or location	A13NW (NW)	194	-	531290 181911
70	Contemporary Trade Directory Entries Name: Fine Firs Ltd Location: New House, 67-68, Hatton Garden, London, EC1N 8JY Classification: Furriers Status: Inactive Positional Accuracy: Manually positioned to the address or location	A13NW (NW)	194	-	531290 181911

Map ID	Details	Quadrant Reference (Compass Direction)	Estimated Distance From Site	Contact	NGR
70	Contemporary Trade Directory Entries Name: Best Printing Location: New House 67-68, Hatton Garden, London, EC1N 8JY Classification: Printers Status: Active Positional Accuracy: Manually positioned within the geographical locality	A13NW (NW)	194	-	531290 181911
71	Contemporary Trade Directory Entries Name: Fleet Photos Location: 504, London Central Markets, London, EC1A 9NL Classification: Photographic Processors Status: Inactive Positional Accuracy: Automatically positioned to the address	A13SE (E)	172	-	531593 181719
71	Contemporary Trade Directory Entries Name: Whistles Dry Cleaners Location: 505, London Central Markets, London, EC1A 9NL Classification: Dry Cleaners Status: Inactive Positional Accuracy: Automatically positioned to the address	A13SE (E)	172	-	531593 181719
71	Contemporary Trade Directory Entries Name: E-On Location: 47-53, Charterhouse Street, London, EC1M 6PB Classification: Power Transmission Services Status: Inactive Positional Accuracy: Automatically positioned to the address	A13SE (E)	194	-	531616 181724
71	Contemporary Trade Directory Entries Name: Citigen (London) Ltd Location: 47-53, Charterhouse Street, London, EC1M 6PB Classification: Electricity Companies Status: Inactive Positional Accuracy: Automatically positioned to the address	A13SE (E)	194	-	531616 181724
71	Contemporary Trade Directory Entries Name: Citigen (London) Ltd Location: 47-53, Charterhouse Street, London, EC1M 6PB Classification: Power Transmission Services Status: Inactive Positional Accuracy: Automatically positioned to the address	A13SE (E)	194	-	531616 181724
72	Contemporary Trade Directory Entries Name: Seabright Location: 42, Cowcross Street, London, EC1M 6BY Classification: Dry Cleaners Status: Inactive Positional Accuracy: Automatically positioned to the address	A13NE (NE)	177	-	531575 181832
73	Contemporary Trade Directory Entries Name: Lal Dry Cleaners Location: 46, Hatton Garden, London, EC1N 8EX Classification: Dry Cleaners Status: Active Positional Accuracy: Automatically positioned to the address	A13NW (N)	179	-	531342 181920
73	Contemporary Trade Directory Entries Name: D R Binnie Location: 46, Hatton Garden, London, EC1N 8EX Classification: Jewellery Manufacturers & Repairers Status: Inactive Positional Accuracy: Automatically positioned to the address	A13NW (N)	179	-	531342 181920
73	Contemporary Trade Directory Entries Name: E F Wilson Location: 46, Hatton Garden, London, EC1N 8EX Classification: Jewellery Manufacturers & Repairers Status: Active Positional Accuracy: Automatically positioned to the address	A13NW (N)	179	-	531342 181920
73	Contemporary Trade Directory Entries Name: Dumonde & Co Location: 46, Hatton Garden, London, EC1N 8EX Classification: Jewellery Manufacturers & Repairers Status: Inactive Positional Accuracy: Manually positioned to the address or location	A13NW (N)	179	-	531342 181920
73	Contemporary Trade Directory Entries Name: R Grew Location: 46, Hatton Garden, London, EC1N 8EX Classification: Jewellery Manufacturers & Repairers Status: Active Positional Accuracy: Manually positioned to the address or location	A13NW (N)	179	-	531342 181920

Map ID	Details	Quadrant Reference (Compass Direction)	Estimated Distance From Site	Contact	NGR
73	Contemporary Trade Directory Entries Name: Lawrence Blunt Ltd Location: 67a Hatton Garden, London, EC1N 8JR Classification: Jewellery Manufacturers & Repairers Status: Inactive Positional Accuracy: Manually positioned to the address or location	A13NW (NW)	189	-	531306 181915
73	Contemporary Trade Directory Entries Name: Cooks & Precious Metals Location: Theba House, 49-50, Hatton Garden, London, EC1N 8YS Classification: Precious Metal Recovery Status: Inactive Positional Accuracy: Automatically positioned to the address	A13NW (N)	203	-	531340 181945
73	Contemporary Trade Directory Entries Name: Exchange Findings Location: Theba House, 49-50, Hatton Garden, London, EC1N 8YS Classification: Precious Metal Recovery Status: Active Positional Accuracy: Manually positioned to the address or location	A13NW (N)	204	-	531330 181942
73	Contemporary Trade Directory Entries Name: J M Warrenberg Location: 5, Hatton Place, London, EC1N 8RU Classification: Jewellery Manufacturers & Repairers Status: Inactive Positional Accuracy: Automatically positioned to the address	A13NW (N)	214	-	531377 181964
73	Contemporary Trade Directory Entries Name: Eternity Range Location: 5, Hatton Place, London, EC1N 8RU Classification: Jewellery Manufacturers & Repairers Status: Inactive Positional Accuracy: Manually positioned to the address or location	A13NW (N)	214	-	531377 181964
73	Contemporary Trade Directory Entries Name: L S Rumble Location: 5, Hatton Place, London, EC1N 8RU Classification: Jewellery Manufacturers & Repairers Status: Inactive Positional Accuracy: Automatically positioned to the address	A13NW (N)	214	-	531377 181964
73	Contemporary Trade Directory Entries Name: L J R Group Location: 7, Hatton Place, London, EC1N 8RU Classification: Jewellery Manufacturers & Repairers Status: Inactive Positional Accuracy: Automatically positioned to the address	A13NW (N)	230	-	531370 181979
73	Contemporary Trade Directory Entries Name: C Bartholomew & Son Ltd Location: 15, Hatton Place, London, EC1N 8RU Classification: Clothing & Fabrics - Manufacturers Status: Inactive Positional Accuracy: Automatically positioned to the address	A13NW (N)	233	-	531352 181979
73	Contemporary Trade Directory Entries Name: Okamura Corporation Location: 54, Hatton Garden, London, EC1N 8HN Classification: Office Equipment Manufacturers & Distributors Status: Active Positional Accuracy: Automatically positioned to the address	A13NW (N)	234	-	531325 181973
73	Contemporary Trade Directory Entries Name: Mackson'S Holdings Ltd Location: 13, Hatton Place, London, EC1N 8RU Classification: Builders' Merchants Status: Active Positional Accuracy: Automatically positioned to the address	A13NW (N)	248	-	531338 181991
73	Contemporary Trade Directory Entries Name: Presman Mastermelt Ltd Location: 56, Hatton Garden, London, EC1N 8HP Classification: Precious Metal Recovery Status: Active Positional Accuracy: Automatically positioned to the address	A13NW (N)	248	-	531338 181991
73	Contemporary Trade Directory Entries Name: Star Refining Ltd Location: 56, Hatton Garden, London, EC1N 8HP Classification: Precious Metal Recovery Status: Inactive Positional Accuracy: Manually positioned to the address or location	A13NW (N)	248	-	531338 181991

Map ID	Details	Quadrant Reference (Compass Direction)	Estimated Distance From Site	Contact	NGR
73	Contemporary Trade Directory Entries Name: Star Refining Location: 56a, Hatton Garden, London, EC1N 8HP Classification: Precious Metal Recovery Status: Inactive Positional Accuracy: Automatically positioned to the address	A13NW (N)	248	-	531338 181991
73	Contemporary Trade Directory Entries Name: Embee Jewellery Ltd Location: 13, Hatton Place, London, EC1N 8RU Classification: Jewellery Manufacturers & Repairers Status: Inactive Positional Accuracy: Automatically positioned to the address	A13NW (N)	248	-	531338 181991
73	Contemporary Trade Directory Entries Name: Embee Jewellery Location: 13, Hatton Place, London, EC1N 8RU Classification: Jewellery Manufacturers & Repairers Status: Inactive Positional Accuracy: Automatically positioned to the address	A13NW (N)	248	-	531338 181991
74	Contemporary Trade Directory Entries Name: Service Point Uk Ltd Location: 75, Farringdon Road, London, EC1M 3JY Classification: Printers Status: Active Positional Accuracy: Automatically positioned to the address	A13NE (N)	203	-	531454 181953
74	Contemporary Trade Directory Entries Name: Polestar Group Location: 75, Farringdon Road, London, EC1M 3PS Classification: Printers Status: Active Positional Accuracy: Automatically positioned to the address	A13NE (N)	203	-	531454 181953
74	Contemporary Trade Directory Entries Name: Steelcase (Uk) Ltd Location: 77-79, Farringdon Road, London, EC1M 3JU Classification: Office Furniture & Equipment Status: Active Positional Accuracy: Manually positioned to the address or location	A13NE (N)	222	-	531447 181973
75	Contemporary Trade Directory Entries Name: Henry Bass Location: 63-66, Hatton Garden, London, EC1N 8LE Classification: Jewellery Manufacturers & Repairers Status: Inactive Positional Accuracy: Automatically positioned to the address	A13NW (NW)	210	-	531297 181934
75	Contemporary Trade Directory Entries Name: Hermes Shipping & Transport Ltd Location: 63-66, Hatton Garden, London, EC1N 8LE Classification: Freight Forwarders Status: Inactive Positional Accuracy: Automatically positioned to the address	A13NW (NW)	210	-	531297 181934
75	Contemporary Trade Directory Entries Name: Hotelcare Ltd Location: 63-66, Hatton Garden, London, EC1N 8LE Classification: Commercial Cleaning Services Status: Inactive Positional Accuracy: Automatically positioned to the address	A13NW (NW)	210	-	531297 181934
75	Contemporary Trade Directory Entries Name: Hotel Care Ltd Location: 63-66, Hatton Garden, London, EC1N 8LE Classification: Commercial Cleaning Services Status: Active Positional Accuracy: Automatically positioned to the address	A13NW (NW)	210	-	531297 181934
75	Contemporary Trade Directory Entries Name: Herbert Marx Ltd Location: 63-66, Hatton Garden, London, EC1N 8LE Classification: Jewellery Manufacturers & Repairers Status: Active Positional Accuracy: Automatically positioned to the address	A13NW (NW)	210	-	531296 181934
75	Contemporary Trade Directory Entries Name: E Wolfe & Co Location: 63-66, Hatton Garden, London, EC1N 8LE Classification: Jewellery Manufacturers & Repairers Status: Inactive Positional Accuracy: Automatically positioned to the address	A13NW (NW)	210	-	531297 181934

Map ID	Details	Quadrant Reference (Compass Direction)	Estimated Distance From Site	Contact	NGR
75	Contemporary Trade Directory Entries Name: P J Watson Location: 63-66, Hatton Garden, London, EC1N 8LE Classification: Jewellery Manufacturers & Repairers Status: Inactive Positional Accuracy: Automatically positioned to the address	A13NW (NW)	210	-	531297 181934
75	Contemporary Trade Directory Entries Name: Joseph & Pearce Ltd Location: 63-66, Hatton Garden, London, EC1N 8LE Classification: Jewellery Manufacturers & Repairers Status: Active Positional Accuracy: Automatically positioned to the address	A13NW (NW)	210	-	531296 181934
75	Contemporary Trade Directory Entries Name: P J Watson Ltd Location: 63-66, Hatton Garden, London, EC1N 8LE Classification: Jewellery Manufacturers & Repairers Status: Inactive Positional Accuracy: Automatically positioned to the address	A13NW (NW)	210	-	531297 181934
75	Contemporary Trade Directory Entries Name: C A Treble Location: 63-66, Hatton Garden, London, EC1N 8LE Classification: Jewellery Manufacturers & Repairers Status: Inactive Positional Accuracy: Automatically positioned to the address	A13NW (NW)	210	-	531297 181934
75	Contemporary Trade Directory Entries Name: J W Bray Location: 63-66 Hatton Garden, London, EC1N 8LE Classification: Jewellery Manufacturers & Repairers Status: Inactive Positional Accuracy: Manually positioned to the address or location	A13NW (NW)	210	-	531296 181934
75	Contemporary Trade Directory Entries Name: Michael Jannece Location: Sixth Floor,63-66 Hatton Garden, London, EC1N 8LE Classification: Jewellery Manufacturers & Repairers Status: Inactive Positional Accuracy: Manually positioned to the address or location	A13NW (NW)	210	-	531296 181934
75	Contemporary Trade Directory Entries Name: Gordon Hogg Location: Unit 320,63-66 Hatton Garden, London, EC1N 8LE Classification: Jewellery Manufacturers & Repairers Status: Active Positional Accuracy: Manually positioned to the address or location	A13NW (NW)	210	-	531296 181934
75	Contemporary Trade Directory Entries Name: Jouel Ltd Location: 63-66, Hatton Garden, London, EC1N 8LE Classification: Jewellery Manufacturers & Repairers Status: Inactive Positional Accuracy: Manually positioned to the address or location	A13NW (NW)	210	-	531296 181934
75	Contemporary Trade Directory Entries Name: Cartouche Uk London Ltd Location: 62, Hatton Garden, London, EC1N 8LR Classification: Printers Status: Active Positional Accuracy: Automatically positioned to the address	A13NW (NW)	231	-	531283 181951
75	Contemporary Trade Directory Entries Name: Oldacres & Co Ltd Location: 62, Hatton Garden, London, EC1N 8LR Classification: Printers Status: Active Positional Accuracy: Automatically positioned to the address	A13NW (NW)	231	-	531283 181951
75	Contemporary Trade Directory Entries Name: Group 2 Graphics Location: 62, Hatton Garden, London, EC1N 8LR Classification: Printers Status: Inactive Positional Accuracy: Automatically positioned to the address	A13NW (NW)	231	-	531283 181951
75	Contemporary Trade Directory Entries Name: Lewis Simon Location: 62, Hatton Garden, London, EC1N 8LR Classification: Jewellery Manufacturers & Repairers Status: Inactive Positional Accuracy: Automatically positioned to the address	A13NW (NW)	231	-	531283 181951

Map ID	Details	Quadrant Reference (Compass Direction)	Estimated Distance From Site	Contact	NGR
75	Contemporary Trade Directory Entries Name: Quamina Location: Colonial Buildings, 59-61, Hatton Garden, London, EC1N 8LS Classification: Jewellery Manufacturers & Repairers Status: Inactive Positional Accuracy: Automatically positioned to the address	A13NW (NW)	237	-	531291 181962
75	Contemporary Trade Directory Entries Name: P F G Ltd Location: Colonial Buildings, 59-61, Hatton Garden, London, EC1N 8LS Classification: Jewellery Manufacturers & Repairers Status: Inactive Positional Accuracy: Automatically positioned to the address	A13NW (NW)	237	-	531291 181962
75	Contemporary Trade Directory Entries Name: Peter Malvermi Location: Colonial Buildings, 59-61, Hatton Garden, London, EC1N 8LS Classification: Jewellery Manufacturers & Repairers Status: Inactive Positional Accuracy: Automatically positioned to the address	A13NW (NW)	237	-	531291 181962
75	Contemporary Trade Directory Entries Name: Phodi Panayi Location: Colonial Buildings, 59-61, Hatton Garden, London, EC1N 8LS Classification: Jewellery Manufacturers & Repairers Status: Inactive Positional Accuracy: Manually positioned to the address or location	A13NW (NW)	237	-	531291 181962
75	Contemporary Trade Directory Entries Name: David Simons Location: Colonial Buildings, 59-61, Hatton Garden, London, EC1N 8LS Classification: Jewellery Manufacturers & Repairers Status: Inactive Positional Accuracy: Manually positioned to the address or location	A13NW (NW)	237	-	531291 181962
75	Contemporary Trade Directory Entries Name: Unique Location: Colonial Buildings, 59-61, Hatton Garden, London, EC1N 8LS Classification: Jewellery Manufacturers & Repairers Status: Inactive Positional Accuracy: Manually positioned to the address or location	A13NW (NW)	237	-	531291 181962
75	Contemporary Trade Directory Entries Name: Unique Rings Ltd Location: Colonial Buildings, 59-61, Hatton Garden, London, EC1N 8LS Classification: Jewellery Manufacturers & Repairers Status: Active Positional Accuracy: Manually positioned to the address or location	A13NW (NW)	237	-	531291 181962
75	Contemporary Trade Directory Entries Name: Justin Wilson Location: Colonial Buildings, 59-61, Hatton Garden, London, EC1N 8LS Classification: Jewellery Manufacturers & Repairers Status: Inactive Positional Accuracy: Automatically positioned to the address	A13NW (NW)	237	-	531291 181962
75	Contemporary Trade Directory Entries Name: A R Blake Location: Colonial Buildings, 59-61, Hatton Garden, London, EC1N 8LS Classification: Jewellery Manufacturers & Repairers Status: Inactive Positional Accuracy: Manually positioned to the address or location	A13NW (NW)	237	-	531291 181962
75	Contemporary Trade Directory Entries Name: Electrak Location: Colonial Buildings, 59-61, Hatton Garden, London, EC1N 8LS Classification: Power Transmission Equipment Status: Inactive Positional Accuracy: Manually positioned to the address or location	A13NW (NW)	237	-	531291 181962
75	Contemporary Trade Directory Entries Name: Ironforge Ltd Location: City House, 72-80, Leather Lane, London, EC1N 7TR Classification: Precious Metal Recovery Status: Active Positional Accuracy: Automatically positioned to the address	A13NW (NW)	245	-	531253 181949
75	Contemporary Trade Directory Entries Name: Tov Castings Ltd Location: City House, 72-80, Leather Lane, London, EC1N 7TR Classification: Jewellery Manufacturers & Repairers Status: Inactive Positional Accuracy: Automatically positioned to the address	A13NW (NW)	245	-	531253 181949

Map ID	Details	Quadrant Reference (Compass Direction)	Estimated Distance From Site	Contact	NGR
75	Contemporary Trade Directory Entries Name: Fos Jewellery Ltd Location: City House, 72-80, Leather Lane, London, EC1N 7TR Classification: Jewellery Manufacturers & Repairers Status: Active Positional Accuracy: Manually positioned to the address or location	A13NW (NW)	245	-	531253 181949
75	Contemporary Trade Directory Entries Name: Memis Gold Location: City House, 72-80, Leather Lane, London, EC1N 7TR Classification: Jewellery Manufacturers & Repairers Status: Inactive Positional Accuracy: Manually positioned to the address or location	A13NW (NW)	245	-	531253 181949
75	Contemporary Trade Directory Entries Name: Momo Location: 80 Leather La, London, EC1N 7TR Classification: Jewellery Manufacturers & Repairers Status: Inactive Positional Accuracy: Manually positioned to the address or location	A13NW (NW)	246	-	531252 181948
75	Contemporary Trade Directory Entries Name: Ironforge Location: City House, 72-80, Leather Lane, London, EC1N 7TR Classification: Precious Metal Recovery Status: Inactive Positional Accuracy: Manually positioned to the address or location	A13NW (NW)	246	-	531253 181949
75	Contemporary Trade Directory Entries Name: Banks Assays Location: 17-21, Hatton Wall, London, EC1N 8JE Classification: Non-Ferrous Metals Status: Active Positional Accuracy: Automatically positioned to the address	A13NW (NW)	249	-	531278 181968
75	Contemporary Trade Directory Entries Name: Refined Precious Metals Ltd Location: 17-21, Hatton Wall, London, EC1N 8JE Classification: Precious Metal Recovery Status: Active Positional Accuracy: Automatically positioned to the address	A13NW (NW)	249	-	531278 181968
75	Contemporary Trade Directory Entries Name: Corbiere Setting Co Location: 31, Hatton Wall, London, EC1N 8JJ Classification: Jewellery Manufacturers & Repairers Status: Inactive Positional Accuracy: Automatically positioned to the address	A13NW (NW)	252	-	531255 181958
75	Contemporary Trade Directory Entries Name: Paradise Jewellery Location: 31, Hatton Wall, London, EC1N 8JJ Classification: Jewellery Manufacturers & Repairers Status: Inactive Positional Accuracy: Automatically positioned to the address	A13NW (NW)	252	-	531255 181958
75	Contemporary Trade Directory Entries Name: David Luton Location: 31, Hatton Wall, London, EC1N 8JJ Classification: Jewellery Manufacturers & Repairers Status: Inactive Positional Accuracy: Automatically positioned to the address	A13NW (NW)	252	-	531255 181958
75	Contemporary Trade Directory Entries Name: Joseph & Joseph Ltd Location: 14, Hatton Wall, London, EC1N 8JH Classification: Jewellery Manufacturers & Repairers Status: Inactive Positional Accuracy: Automatically positioned to the address	A13NW (NW)	272	-	531276 181993
75	Contemporary Trade Directory Entries Name: Desmond Young Location: Wall House, 12, Hatton Wall, London, EC1N 8JH Classification: Jewellery Manufacturers & Repairers Status: Inactive Positional Accuracy: Automatically positioned to the address	A13NW (NW)	272	-	531279 181995
75	Contemporary Trade Directory Entries Name: Sue Smart Location: 86, Leather Lane, London, EC1N 7TT Classification: Dry Cleaners Status: Active Positional Accuracy: Automatically positioned to the address	A13NW (NW)	273	-	531234 181969

Map ID	Details	Quadrant Reference (Compass Direction)	Estimated Distance From Site	Contact	NGR
75	Contemporary Trade Directory Entries Name: Actgold Ltd Location: Ruby House, 30, Hatton Wall, London, EC1N 8JH Classification: Jewellery Manufacturers & Repairers Status: Inactive Positional Accuracy: Automatically positioned to the address	A13NW (NW)	274	-	531245 181978
75	Contemporary Trade Directory Entries Name: Shaun Leane Ltd Location: 20-28, Hatton Wall, London, EC1N 8JH Classification: Jewellery Manufacturers & Repairers Status: Inactive Positional Accuracy: Manually positioned to the address or location	A13NW (NW)	274	-	531245 181978
75	Contemporary Trade Directory Entries Name: King Jewellers Location: Unit 210,24-28 Hatton Wall, London, EC1N 8JH Classification: Jewellery Manufacturers & Repairers Status: Inactive Positional Accuracy: Manually positioned to the address or location	A13NW (NW)	275	-	531244 181978
75	Contemporary Trade Directory Entries Name: Thistle Jewellery Location: 20-28, Hatton Wall, London, EC1N 8JH Classification: Jewellery Manufacturers & Repairers Status: Inactive Positional Accuracy: Automatically positioned to the address	A13NW (NW)	275	-	531244 181978
75	Contemporary Trade Directory Entries Name: Catering Meats Location: 85, Leather Lane, London, EC1N 7TS Classification: Meat - Wholesale Status: Active Positional Accuracy: Automatically positioned to the address	A13NW (NW)	287	-	531206 181964
76	Contemporary Trade Directory Entries Name: Guttridge & Co (Smithfield) Ltd Location: 381-382, London Central Markets, London, EC1A 9ND Classification: Meat - Wholesale Status: Inactive Positional Accuracy: Automatically positioned to the address	A13SE (SE)	216	-	531618 181640
76	Contemporary Trade Directory Entries Name: London Central Markets Location: East Market Building, London Central Markets, London, EC1A 9PQ Classification: Meat - Wholesale Status: Active Positional Accuracy: Manually positioned to the address or location	A13SE (SE)	216	-	531618 181640
76	Contemporary Trade Directory Entries Name: P J & Martinelli Location: 386 Central Markets, London, EC1A 9ND Classification: Meat - Wholesale Status: Inactive Positional Accuracy: Manually positioned to the address or location	A13SE (SE)	216	-	531618 181640
76	Contemporary Trade Directory Entries Name: Terry & Fisher Ltd Location: 373-374, London Central Markets, London, EC1A 9ND Classification: Meat - Wholesale Status: Inactive Positional Accuracy: Automatically positioned to the address	A13SE (SE)	216	-	531618 181640
76	Contemporary Trade Directory Entries Name: Terry & Fisher Ltd Location: 373-374, London Central Markets, London, EC1A 9ND Classification: Meat - Wholesale Status: Inactive Positional Accuracy: Automatically positioned to the address	A13SE (SE)	216	-	531618 181640
76	Contemporary Trade Directory Entries Name: David Andrade & Sons Ltd Location: 26 Central Markets, London, EC1A 9ND Classification: Meat - Wholesale Status: Inactive Positional Accuracy: Manually positioned to the address or location	A13SE (SE)	216	-	531618 181640
76	Contemporary Trade Directory Entries Name: Buccleuch Scotch Beef Ltd Location: Gate 27 Central Meat Markets, London, EC1A 9ND Classification: Meat - Wholesale Status: Inactive Positional Accuracy: Manually positioned to the address or location	A13SE (SE)	216	-	531618 181640

Map ID	Details	Quadrant Reference (Compass Direction)	Estimated Distance From Site	Contact	NGR
76	Contemporary Trade Directory Entries Name: Smithfield Natural Sausage Co Ltd The Location: 341, London Central Markets, London, EC1A 9NB Classification: Sausage Manufacturers Status: Inactive Positional Accuracy: Automatically positioned to the address	A13SE (SE)	216	-	531618 181640
76	Contemporary Trade Directory Entries Name: Simply Sausages Retail Ltd Location: 341, London Central Markets, London, EC1A 9NB Classification: Food Products - Manufacturers Status: Inactive Positional Accuracy: Automatically positioned to the address	A13SE (SE)	216	-	531618 181640
77	Contemporary Trade Directory Entries Name: S & M Tools Location: 57, Leather Lane, London, EC1N 7TJ Classification: Hardware Status: Active Positional Accuracy: Manually positioned to the address or location	A13NW (NW)	217	-	531234 181892
77	Contemporary Trade Directory Entries Name: Odyssey 2000 Location: 55, Leather Lane, London, EC1N 7TJ Classification: T-Shirts Status: Inactive Positional Accuracy: Automatically positioned to the address	A13NW (NW)	217	-	531234 181892
78	Contemporary Trade Directory Entries Name: Mitsubishi Heavy Industries Europe Ltd Location: Thavies Inn House, 3-4, Holborn Circus, London, EC1N 2HA Classification: Manufacturers Status: Inactive Positional Accuracy: Automatically positioned to the address	A13SW (S)	217	-	531392 181508
79	Contemporary Trade Directory Entries Name: W G Polishing Location: 21 Baldwins Gardens, London, EC1N 7UY Classification: Jewellery Manufacturers & Repairers Status: Inactive Positional Accuracy: Manually positioned to the road within the address or location	A13NW (W)	219	-	531188 181816
79	Contemporary Trade Directory Entries Name: Galaxy Ltd Location: 214 Baldwins Gdns, London, EC1N 7RJ Classification: Jewellery Manufacturers & Repairers Status: Active Positional Accuracy: Manually positioned to the road within the address or location	A13NW (W)	224	-	531183 181816
79	Contemporary Trade Directory Entries Name: Tassili Location: 21 Baldwins Gdns, London, EC1N 7UY Classification: Jewellery Manufacturers & Repairers Status: Inactive Positional Accuracy: Manually positioned to the road within the address or location	A13NW (W)	230	-	531175 181811
80	Contemporary Trade Directory Entries Name: Cleaners Holburn Location: 33-35, Brooke Street, London, EC1N 7RS Classification: Cleaning Services - Domestic Status: Active Positional Accuracy: Automatically positioned to the address	A13SW (W)	224	-	531180 181665
81	Contemporary Trade Directory Entries Name: Criterion Reprographics Location: 92, Turnmill Street, London, EC1M 5QU Classification: Printers Status: Inactive Positional Accuracy: Automatically positioned to the address	A13NE (NE)	240	-	531602 181906
81	Contemporary Trade Directory Entries Name: Turnmills Location: 91, Turnmill Street, London, EC1M 5QU Classification: Dry Cleaners Status: Inactive Positional Accuracy: Automatically positioned to the address	A13NE (NE)	246	-	531605 181911
81	Contemporary Trade Directory Entries Name: Metro Dry Cleaners Location: 87-88, Turnmill Street, London, EC1M 5QU Classification: Dry Cleaners Status: Active Positional Accuracy: Automatically positioned to the address	A13NE (NE)	247	-	531594 181924

Map ID	Details	Quadrant Reference (Compass Direction)	Estimated Distance From Site	Contact	NGR
81	Contemporary Trade Directory Entries Name: P F Corporate Location: 89-90, Turnmill Street, London, EC1M 5QX Classification: Printers Status: Inactive Positional Accuracy: Automatically positioned to the address	A13NE (NE)	249	-	531602 181920
82	Contemporary Trade Directory Entries Name: Bear Nibbles Location: The Courtyard, 55, Charterhouse Street, London, EC1M 6HA Classification: Food Products - Manufacturers Status: Active Positional Accuracy: Automatically positioned to the address	A13NE (E)	243	-	531665 181742
82	Contemporary Trade Directory Entries Name: Reeves Lund Location: 55, Charterhouse Street, London, EC1M 6HA Classification: Telecommunications Equipment & Systems Status: Inactive Positional Accuracy: Automatically positioned to the address	A13NE (E)	243	-	531665 181742
82	Contemporary Trade Directory Entries Name: Cushini Ltd Location: 55, Charterhouse Street, London, EC1M 6HA Classification: Wallpapers & Wall Coverings Status: Inactive Positional Accuracy: Manually positioned to the address or location	A13NE (E)	243	-	531665 181742
83	Contemporary Trade Directory Entries Name: Korres Natural Products Location: 1, Dyer's Buildings, LONDON, EC1N 2JT Classification: Cosmetic Manufacturers Status: Inactive Positional Accuracy: Automatically positioned to the address	A13SW (SW)	244	-	531225 181551
83	Contemporary Trade Directory Entries Name: T Scan Ltd Location: Dyer'S Buildings, London, EC1N 2JT Classification: Temperature Monitoring Systems Manufacturers Status: Inactive Positional Accuracy: Manually positioned within the geographical locality	A13SW (SW)	258	-	531224 181533
84	Contemporary Trade Directory Entries Name: World Web Entertainment Ltd Location: 84, Fetter Lane, London, EC4A 1EQ Classification: Record, Tape & CD Manufacturers & Wholesalers Status: Active Positional Accuracy: Manually positioned to the address or location	A13SW (SW)	245	-	531283 181508
85	Contemporary Trade Directory Entries Name: R S M Jewellers Manufacturers Location: 10, Hatton Place, London, EC1N 8RU Classification: Jewellery Manufacturers & Repairers Status: Inactive Positional Accuracy: Automatically positioned to the address	A13NW (N)	249	-	531362 181997
85	Contemporary Trade Directory Entries Name: A & A Jewellery Ltd Location: 5-9, Hatton Wall, London, EC1N 8HX Classification: Jewellery Manufacturers & Repairers Status: Inactive Positional Accuracy: Automatically positioned to the address	A13NW (N)	256	-	531334 181998
85	Contemporary Trade Directory Entries Name: Futuro Ltd Location: 57, Hatton Garden, London, EC1N 8HP Classification: Jewellery Manufacturers & Repairers Status: Inactive Positional Accuracy: Automatically positioned to the address	A13NW (N)	257	-	531320 181995
85	Contemporary Trade Directory Entries Name: Landale Location: 57, Hatton Garden, London, EC1N 8HP Classification: Precious Metal Recovery Status: Active Positional Accuracy: Automatically positioned to the address	A13NW (N)	257	-	531320 181995
85	Contemporary Trade Directory Entries Name: F S Moore Ltd Location: Hatton House, 57d, Hatton Garden, London, EC1N 8JD Classification: Printers Status: Inactive Positional Accuracy: Automatically positioned to the address	A13NW (N)	257	-	531320 181995

Map ID	Details	Quadrant Reference (Compass Direction)	Estimated Distance From Site	Contact	NGR
315	<p>Fuel Station Entries</p> <p>Name: Clerkenwell Road Service Station Location: 96-100 Clerkenwell Road, Clerkenwell, LONDON, EC1M 5RJ Brand: Obsolete Premises Type: Not Applicable Status: Obsolete Positional Accuracy: Approximate location provided by supplier</p>	A18SE (N)	446	-	531497 182192
316	<p>Fuel Station Entries</p> <p>Name: Shell Mount Pleasant Location: 39-43 Kings Cross Road, Cubitt Street, Clerkenwell, LONDON, WC1X 9LN Brand: OBSOLETE Premises Type: Not Applicable Status: Obsolete Positional Accuracy: Automatically positioned to the address</p>	A17NE (NW)	964	-	530888 182568
317	<p>Fuel Station Entries</p> <p>Name: City Service Station Location: 39-45 Central Street, Finsbury, LONDON, EC1V 8AB Brand: OBSOLETE Premises Type: Not Applicable Status: Obsolete Positional Accuracy: Manually positioned to the address or location</p>	A19SE (NE)	982	-	532156 182399

Map ID	Details	Quadrant Reference (Compass Direction)	Estimated Distance From Site	Contact	NGR
318	Marine Nature Reserves Name: Thames Estuary Multiple Area: Y Area (m2): 10874320.9 Source: Natural England	A8SE (S)	924	8	531433 180802

Contact	Name and Address	Contact Details
2	British Geological Survey - Enquiry Service British Geological Survey, Kingsley Dunham Centre, Keyworth, Nottingham, Nottinghamshire, NG12 5GG	Telephone: 0115 936 3143 Fax: 0115 936 3276 Email: enquiries@bgs.ac.uk Website: www.bgs.ac.uk
3	Environment Agency - National Customer Contact Centre (NCCC) PO Box 544, Templeborough, Rotherham, S60 1BY	Telephone: 03708 506 506 Email: enquiries@environment-agency.gov.uk
4	London Borough of Camden - Pollution Projects Team Seventh Floor, Town Hall Extension, Argyle Street, London, WC1H 8EQ	Telephone: 020 7278 4444 Fax: 020 7860 5713 Website: www.camden.gov.uk
5	London Borough of Islington - Environmental Health Department 159 Upper Street, Islington, London, N1 1RE	Telephone: 020 7527 2000 Fax: 020 7477 3057 Website: www.islington.gov.uk
6	City of London - Environmental Health Department P O Box 270, Corporation Of London, Guildhall, London, EC2P 2EJ	Telephone: 020 7606 3030 Fax: 020 7332 1623 Email: Ehcp.citypollution@corpoflondon.gov.uk
7	Westminster City Council - Environmental Health Department Council House, Marylebone Road, London, NW1 5PT	Telephone: 020 7641 1317 Fax: 020 7641 1142 Website: www.westminster.gov.uk
8	Natural England Suite D, Unex House, Bourges Boulevard, Peterborough, Cambridgeshire, PE1 1NG	Telephone: 0845 600 3078 Email: enquiries@naturalengland.org.uk Website: www.naturalengland.org.uk
9	Environment Agency - Head Office Rio House, Waterside Drive, Aztec West, Almondsbury, Bristol, Avon, BS32 4UD	Telephone: 01454 624400 Fax: 01454 624409
10	London Borough of Camden Town Hall, Judd Street, London, WC1H 9JE	Telephone: 020 7974 4444 Fax: 020 7974 6866 Email: info@camden.gov.uk Website: www.camden.gov.uk
-	Public Health England - Radon Survey, Centre for Radiation, Chemical and Environmental Hazards Chilton, Didcot, Oxfordshire, OX11 0RQ	Telephone: 01235 822622 Fax: 01235 833891 Email: radon@phe.gov.uk Website: www.ukradon.org
-	Landmark Information Group Limited Imperium, Imperial Way, Reading, Berkshire, RG2 0TD	Telephone: 0844 844 9952 Fax: 0844 844 9951 Email: customerservices@landmarkinfo.co.uk Website: www.landmarkinfo.co.uk

Please note that the Environment Agency / Natural Resources Wales / SEPA have a charging policy in place for enquiries.