

ALL DIMENSIONS ARE IN mm UNLESS NOTED OTHERWISE

N.G.R E: 529749 N: 181980

NOTES:

REV	MODIFICATION	BY	CH	DATE
A	Issued for Approval	BB	GD	23.08.18

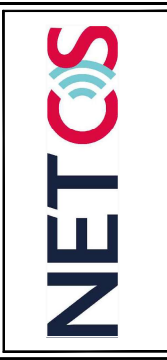

Cell Name	RADA 62-64 GOWER STREET	Opt.	-
Cell ID No			
CTIL	TEF	VF	
	207705	078359	13825

Site Address / Contact Details
 62-64 GOWER STREET
 LONDON
 WC1E 6ED

Drawing Title	EXISTING SITE PLAN
Purpose of Issue	PLANNING
Drawing Number	200
Drawn	BB
Date	23.08.18
Checked	GD
Date	23.08.18
Original Sheet Size	A3
Issue	B

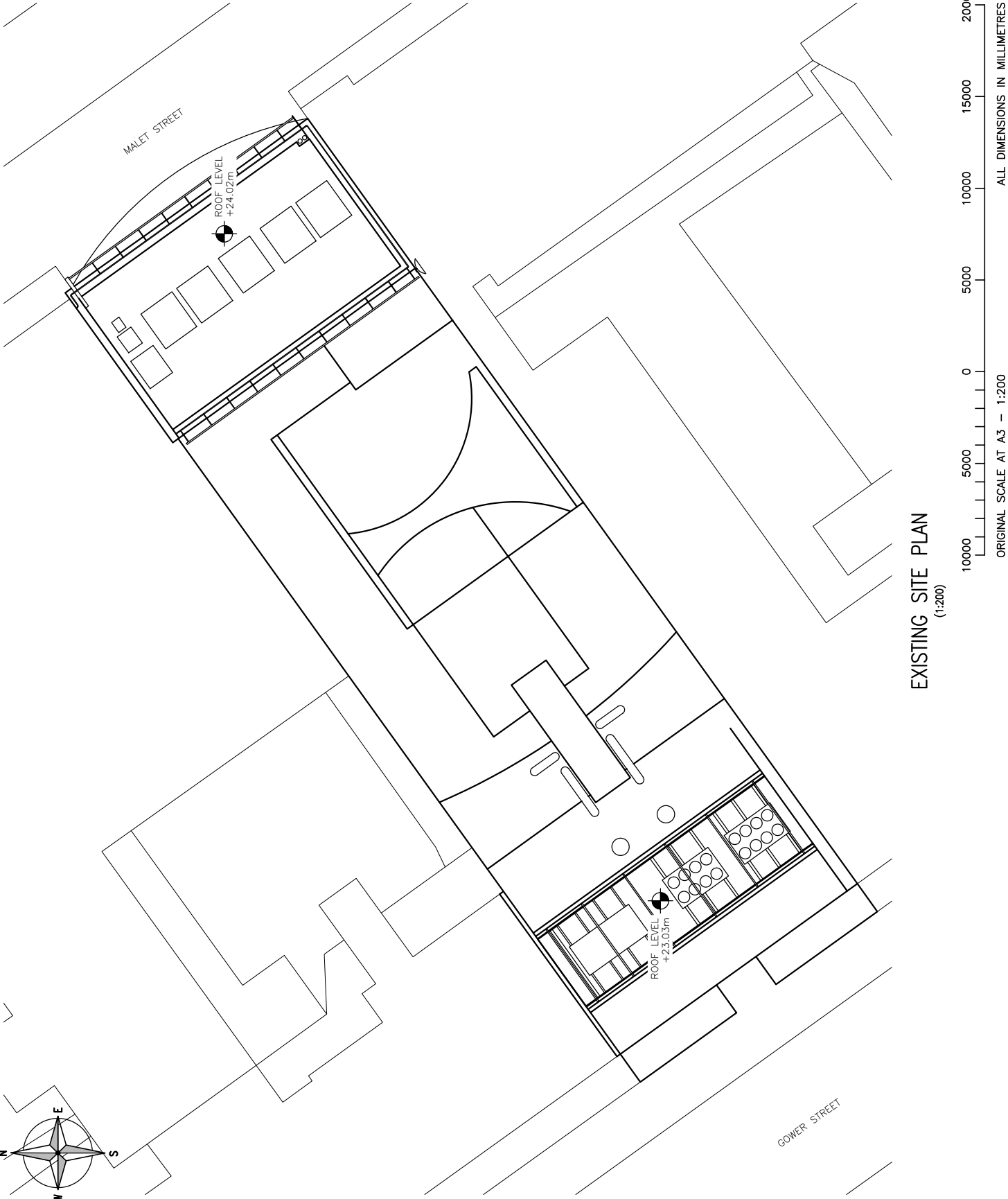

EXISTING SITE PLAN
(1:200)

10000 5000 0 5000 10000 15000 20000
 ORIGINAL SCALE AT A3 - 1:200
 ALL DIMENSIONS IN MILLIMETRES

ALL DIMENSIONS ARE IN mm UNLESS NOTED OTHERWISE

N.G.R E: 529749 N: 181980

NOTES:

REV	MODIFICATION	BY	CH	DATE
A	Issued for Approval	BB	GB	23.06.18

Cell Name	RADA 62-64 GOWER STREET	Opt.	-
Cell ID No			
CTIL	TEF	VF	
	207705	078359	13825

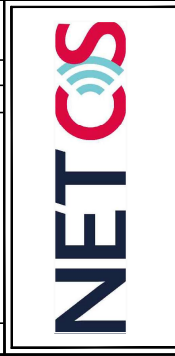

Site Address / Contact Details

62-64 GOWER STREET
LONDON
WC1E 6ED

Drawing Title	PROPOSED SITE PLAN		
Purpose of Issue	PLANNING		
Dwg Rev			
Drawing Number	201		A
Surveyed By	CT	Original Sheet Size	A3
Drawn	BB	Date	23.06.18
Checked	GB	Date	23.06.18
Issue			B

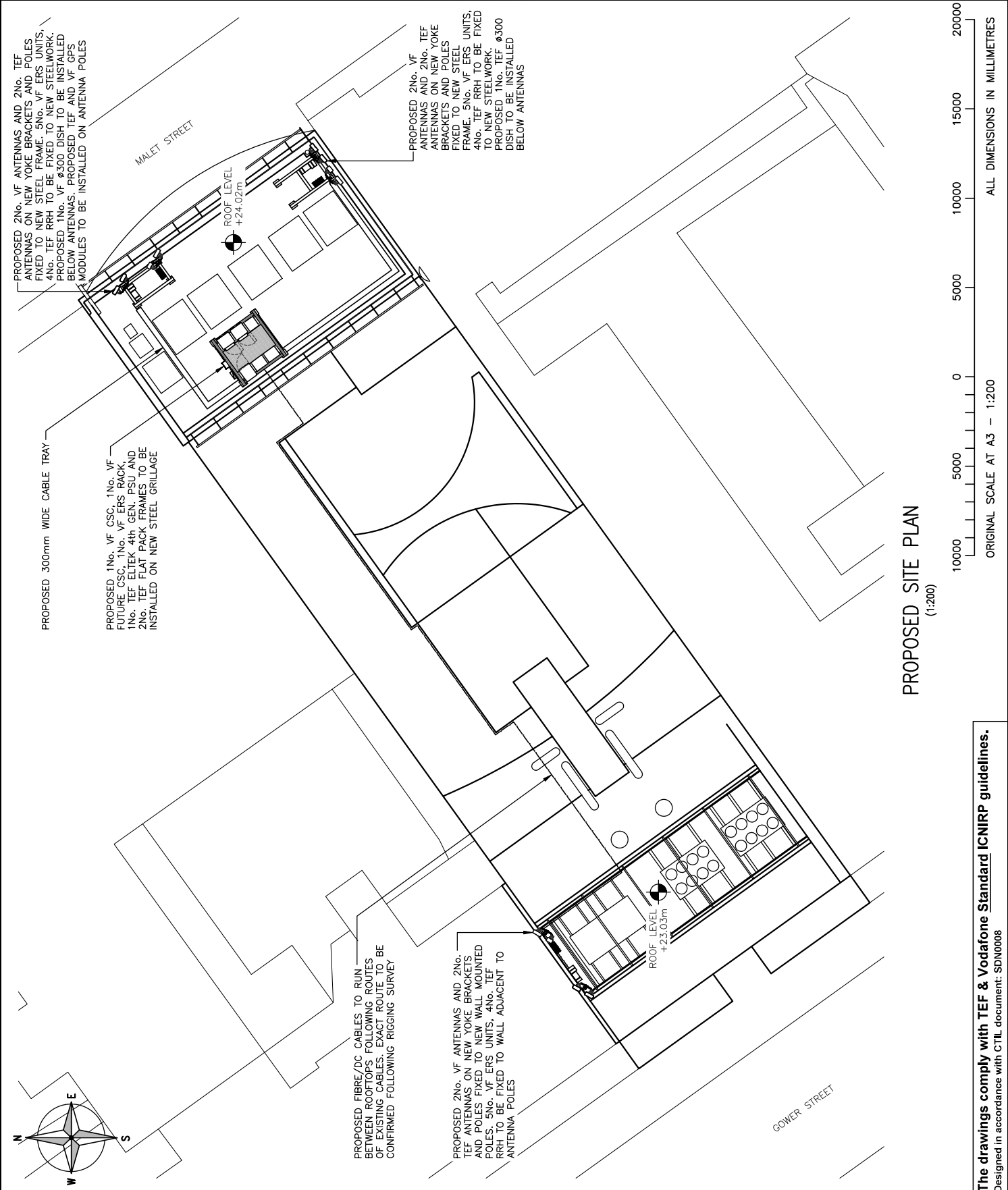

The drawings comply with TEF & Vodafone Standard ICNIRP guidelines.
Designed in accordance with CTIL document: SDN00008

ALL DIMENSIONS ARE IN mm UNLESS NOTED OTHERWISE
 N.G.R E: 529749 N: 181980

NOTES:

REV	MODIFICATION	BY	CH	DATE
A	Issued for Approval	BB	GB	23.08.18

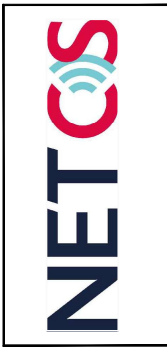

Cell Name	Opt.
RADA 62-64 GOWER STREET	-
Cell ID No	
CTIL	VF
TEF	
207705	078359
	13825

Site Address / Contact Details
 62-64 GOWER STREET
 LONDON
 WC1E 6ED

Drawing Title:	EXISTING NORTH-EAST ELEVATION
Purpose of Issue:	PLANNING
Dwg Rev:	
Rev:	
Drawing Number:	300
Original Sheet Size:	A3
Issue:	A
Drawn:	BB
Date:	23.08.18
Checked:	GD
Date:	23.08.18
Issue:	B

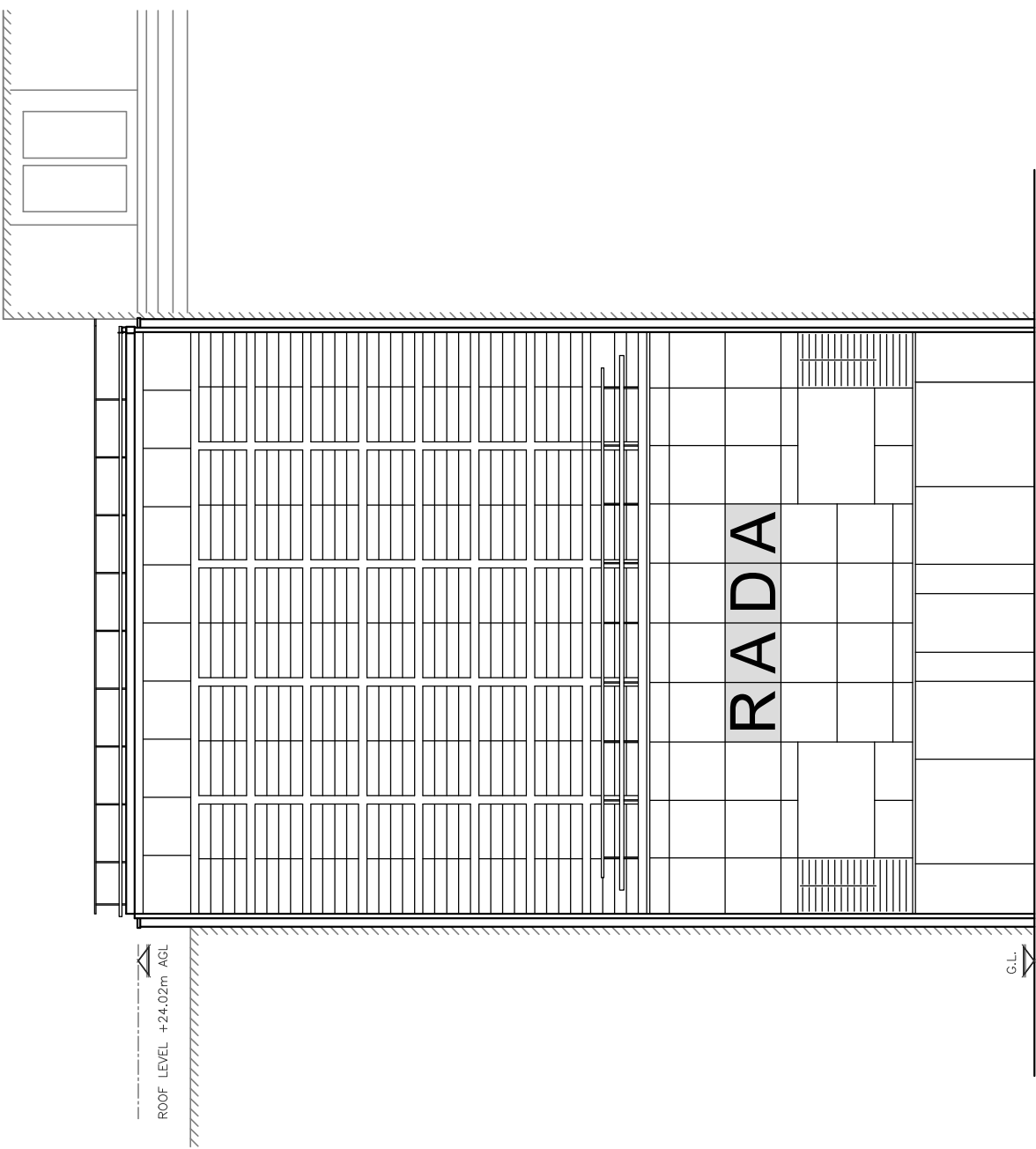

EXISTING NORTH-EAST ELEVATION
 (1:125)

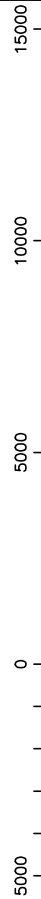

ORIGINAL SCALE AT A3 - 1:125

ALL DIMENSIONS IN MILLIMETRES

ALL DIMENSIONS ARE IN mm UNLESS NOTED OTHERWISE

N.G.R E: 529749 N: 181980

NOTES:

PROPOSED 2No. VF ANTENNAS AND 2No. TEF ANTENNAS ON NEW YOKE BRACKETS AND POLES FIXED TO NEW STEEL FRAME. 5No. VF ERS UNITS, 4No. TEF RRH TO BE FIXED TO NEW STEELWORK. PROPOSED 1No. TEF AND VF GPS MODULES TO BE INSTALLED ON ANTENNA POLES

PROPOSED 1No. VF CSC, 1No. VF FUTURE CSC, 1No. VF ERS RACK, 1No. TEF ELTEK 4th GEN. PSU AND 2No. TEF FLAT PACK FRAMES TO BE INSTALLED ON NEW STEEL GRILLAGE

PROPOSED 2No. VF ANTENNAS AND 2No. TEF ANTENNAS ON NEW YOKE BRACKETS AND POLES FIXED TO NEW STEEL FRAME. 5No. VF ERS UNITS, 4No. TEF RRH TO BE FIXED TO NEW STEELWORK. PROPOSED 1No. TEF AND VF GPS MODULES TO BE INSTALLED ON ANTENNA POLES

TOP OF PROPOSED VF/TEF ANTENNAS +27.6m AGL

U/S OF PROPOSED VF ANTENNA +26.6m AGL

U/S OF PROPOSED TEF ANTENNA +25.6m AGL

C/L OF PROPOSED VF/TEF DISHES +25.35m AGL

ROOF LEVEL +24.02m AGL

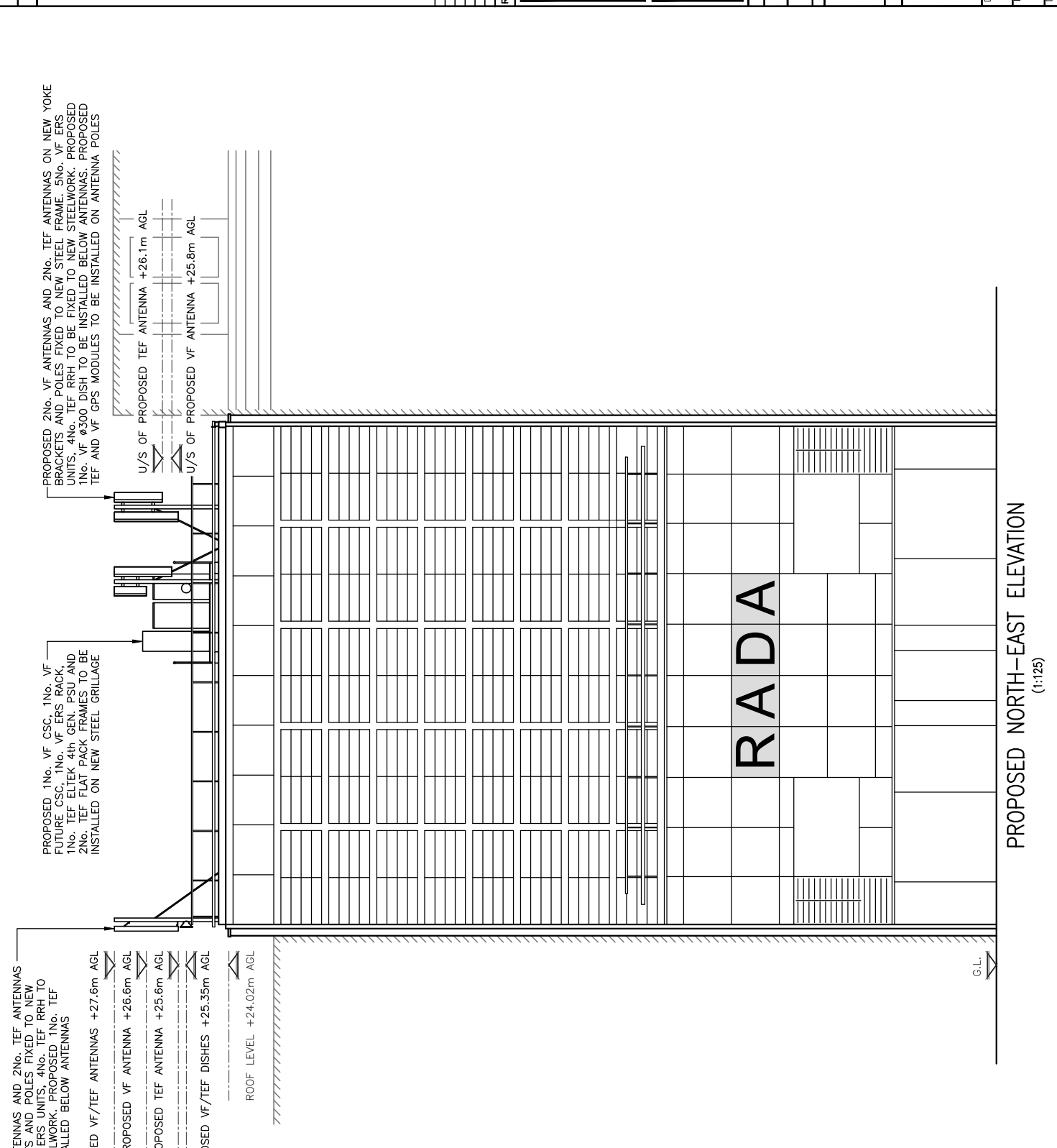

PROPOSED NORTH-EAST ELEVATION
(1:125)

ORIGINAL SCALE AT A3 - 1:125

ALL DIMENSIONS IN MILLIMETRES

REV	ISSUED FOR APPROVAL	BY	CH	DATE
A	BB	GD		23.08.18



Cell Name	Opt
RADA 62-64 GOWER STREET	-

Cell ID No	VF
CTIL	TEF
207705	078359
	13825

Site Address / Contact Details

62-64 GOWER STREET
LONDON
WC1E 6ED

Drawing Title:	PROPOSED NORTH-EAST ELEVATION
Purpose of Issue:	PLANNING
Drawing Number:	301
Surveys By:	CT
Original Sheet Size:	A3
Issue:	BB
Date:	23.08.18
Checked:	GD
Date:	23.08.18
Issue:	BB
Date:	23.08.18
Issue:	BB
Date:	23.08.18

The drawings comply with TEF & Vodafone Standard ICNIRP guidelines.
Designed in accordance with CTIL document: SDN0008

ALL DIMENSIONS ARE IN mm UNLESS NOTED OTHERWISE
N.G.R | E: 529749 | N: 181980

NOTES:

REV	MODIFICATION	BY	CH	DATE
A	Issued for Approval	TP	GB	21.03.19

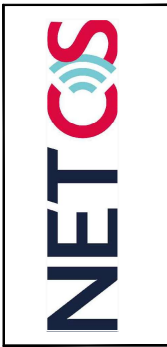

Cell Name
RADA 62-64 GOWER STREET

Cell ID No
CTIL - VF

CTIL
207705

VF
078359

13825

Site Address / Contact Details
62-64 GOWER STREET
LONDON
WC1E 6ED

Drawing Title: EXISTING SOUTH-WEST ELEVATION

Purpose of Issue: PLANNING

Drawing Number: 302

Surveyed By: CT

Drawn: BB | Date: 23.06.18 | Checked: GD | Date: 23.06.18

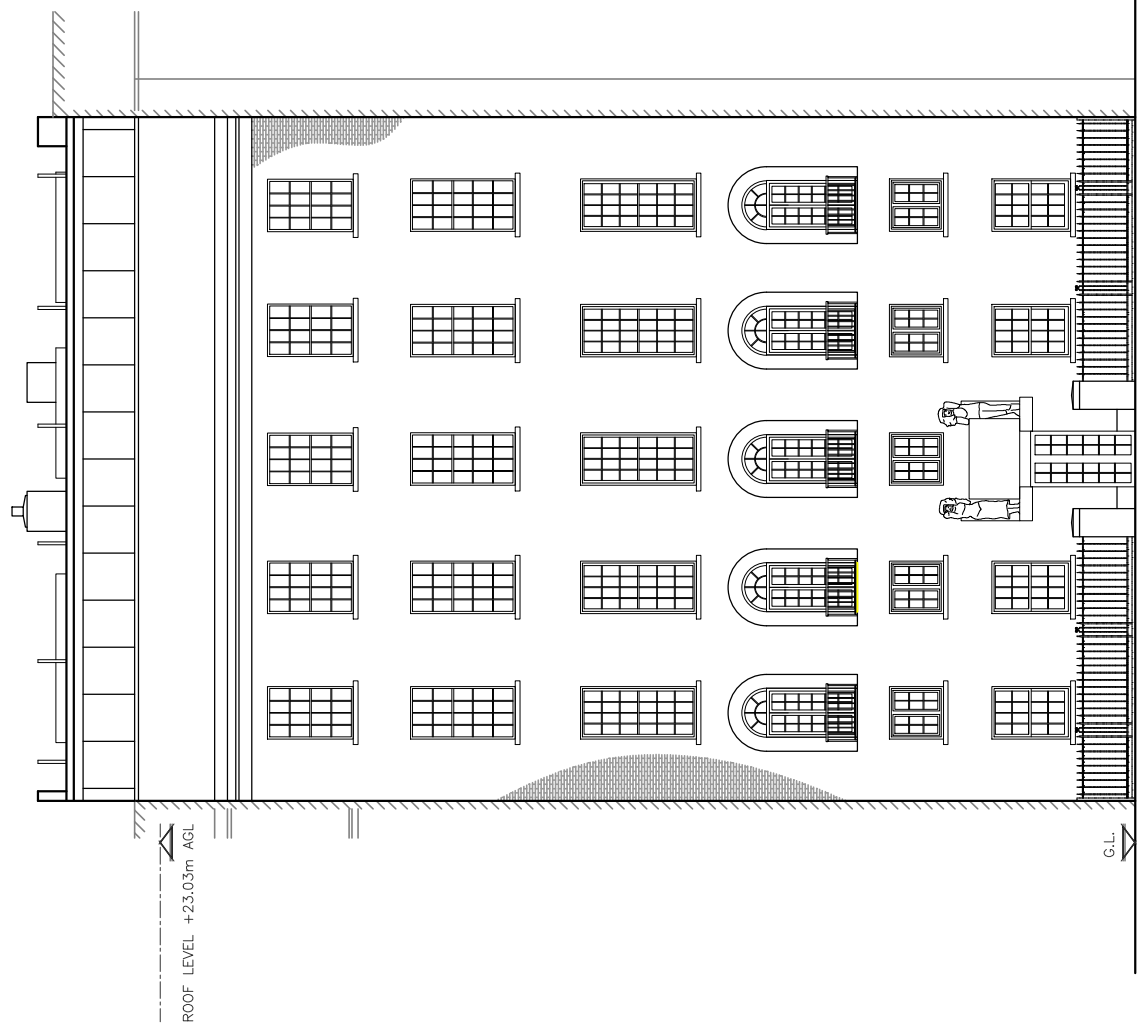

EXISTING SOUTH-WEST ELEVATION
(1:125)

15000
10000
5000
0
5000

ORIGINAL SCALE AT A3 - 1:125



ALL DIMENSIONS IN MILLIMETRES

ALL DIMENSIONS ARE IN mm UNLESS NOTED OTHERWISE

N.G.R E: 529749 N: 181980

NOTES:

REV	Issued for Approval	TP	GR	21.03.19
	MODIFICATION	BY	CH	DATE

Cell Name	RADA 62-64 GOWER STREET	Opt.	-
Cell ID No	CTIL - LONDON		
CTIL	TEF	VF	
207705	078359	13825	

Site Address / Contact Details

62-64 GOWER STREET
LONDON
WC1E 6ED

Drawing Title: PROPOSED SOUTH-WEST ELEVATION

Purpose of Issue:	PLANNING
Dwg Rev:	
Drawing Number:	303
Surveyed By:	CT
Original Sheet Size:	A3
Drawn:	BB
Date:	23.06.18
Checked:	GD
Date:	23.06.18
Issue:	B
Rev:	A

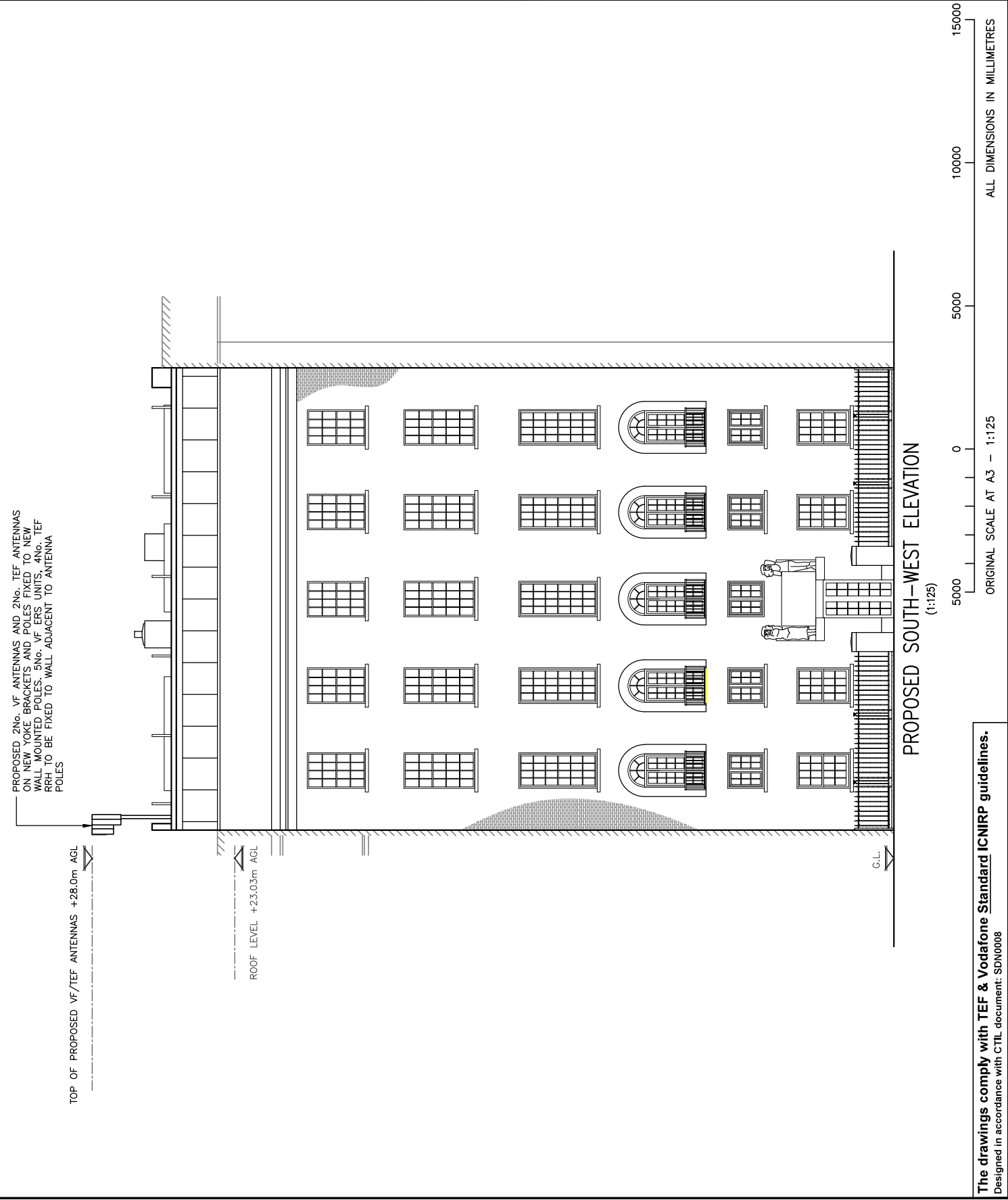

The drawings comply with TEF & Vodafone Standard ICNIRP guidelines.
Designed in accordance with CTIL document: SDN0008