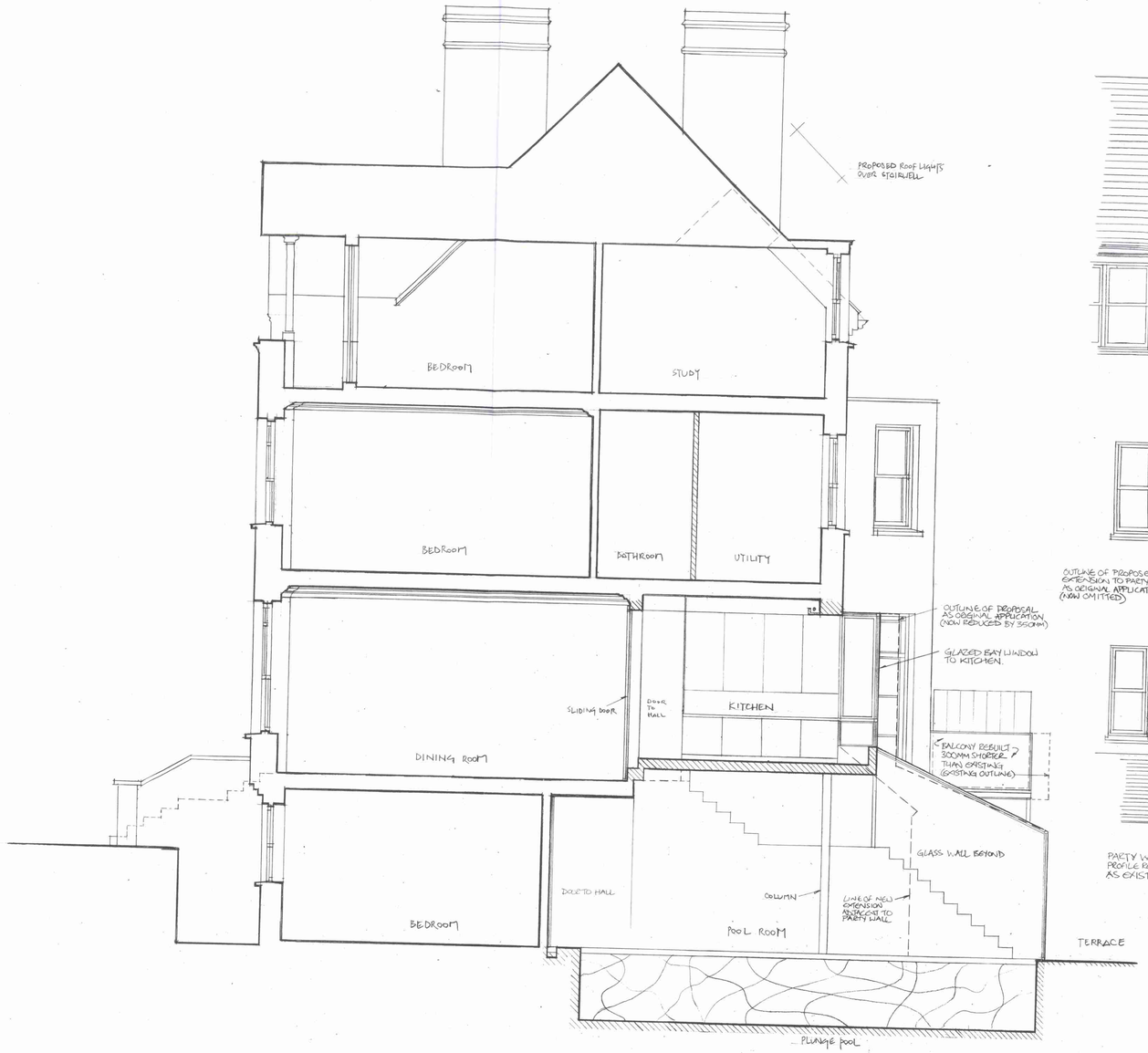

SECTION AA AS PROPOSED 1:50

REAR ELEVATION AS PROPOSED 1:50

PLN 9702977R1
LONDON BOROUGH OF CAMDEN
TOWN AND COUNTRY PLANNING ACTS
01 MAY 1998
PLANS APPROVED
ON BEHALF OF THE COUNCIL
Case Copy

• DEPTH OF RESULT BALCONY REDUCED • POOL EXTENDED INTERNALLY	D 19.02.98
• REAR EXTENSION REDUCED/REDESIGNED • BALCONY REVISED	C 20.01.98
• EXISTING DORMER CORRECTED. • DRAFT PLANNING REVISIONS, BALCONY OMITTED; LANDLIGHT REPLACED WITH 2 NO.	B 08.01.98
• ROOFLIGHT ADDED • NOTES ADDED	A 31.10.97

SECTION AA & REAR ELEVATION AS PROPOSED	12D
REFURBISHMENT OF 10 MARESFIELD GARDENS LONDON NW3 FOR JUAN ESTEVEZ AND MARIA MARTINEZ	158 1:50
CHARLES BARCLAY RIBA 0171 732 9283 0410 203861	OCT 97