

EXISTING 1:100

0m 1m 2m 3m 4m 5m
0m 1m 2m 3m 4m 5m

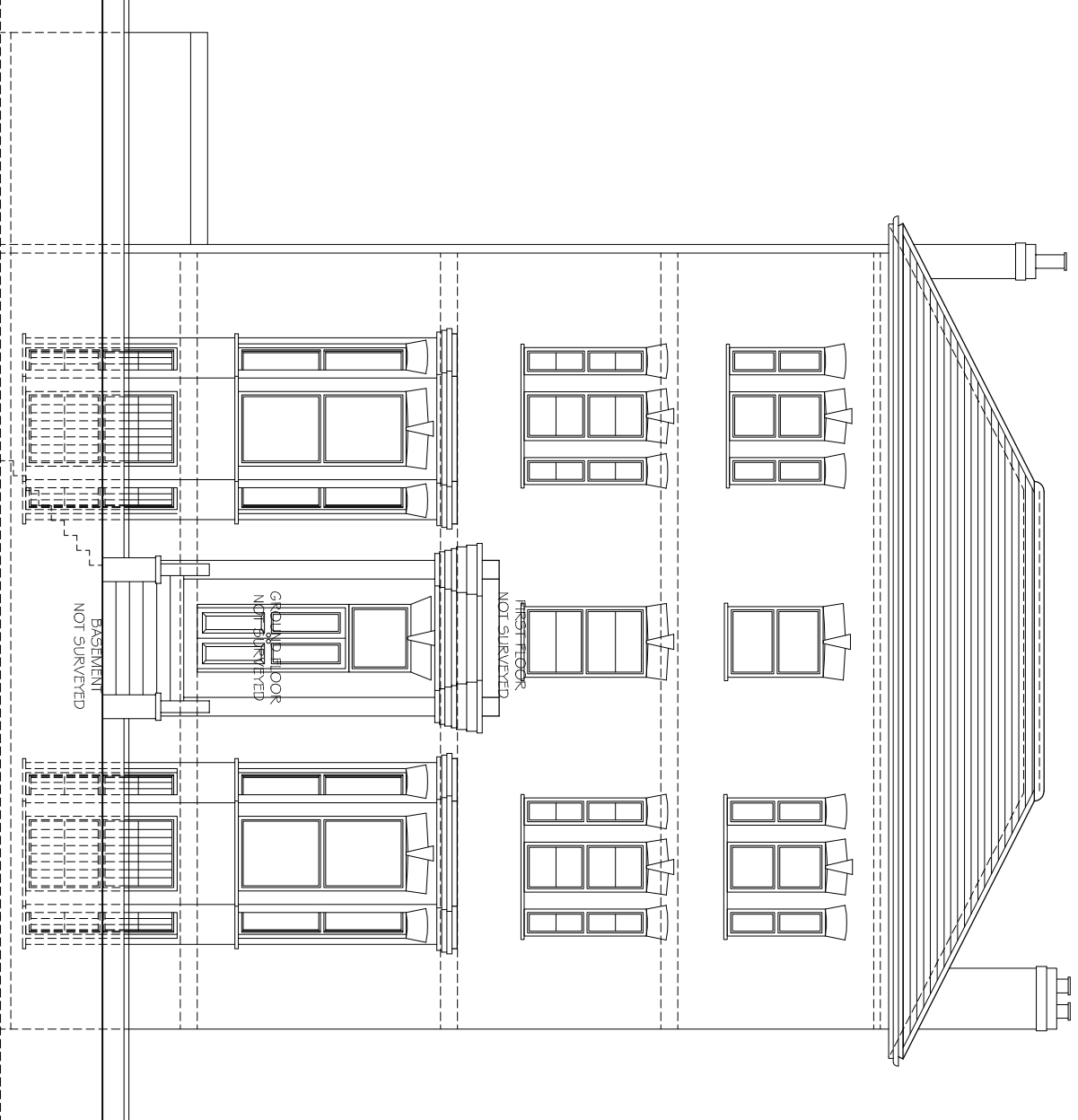

EXISTING FRONT ELEVATION

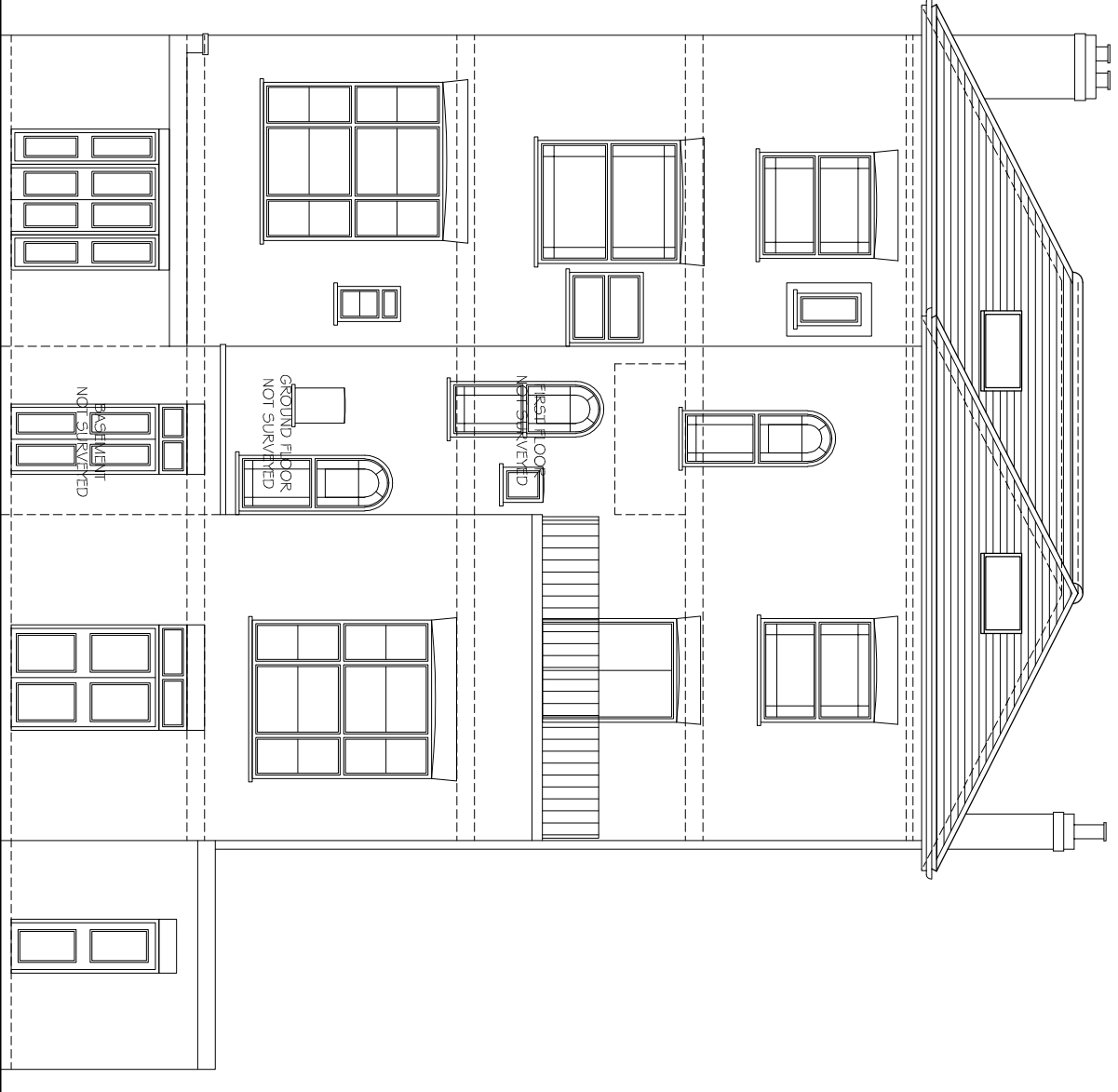

EXISTING REAR ELEVATION

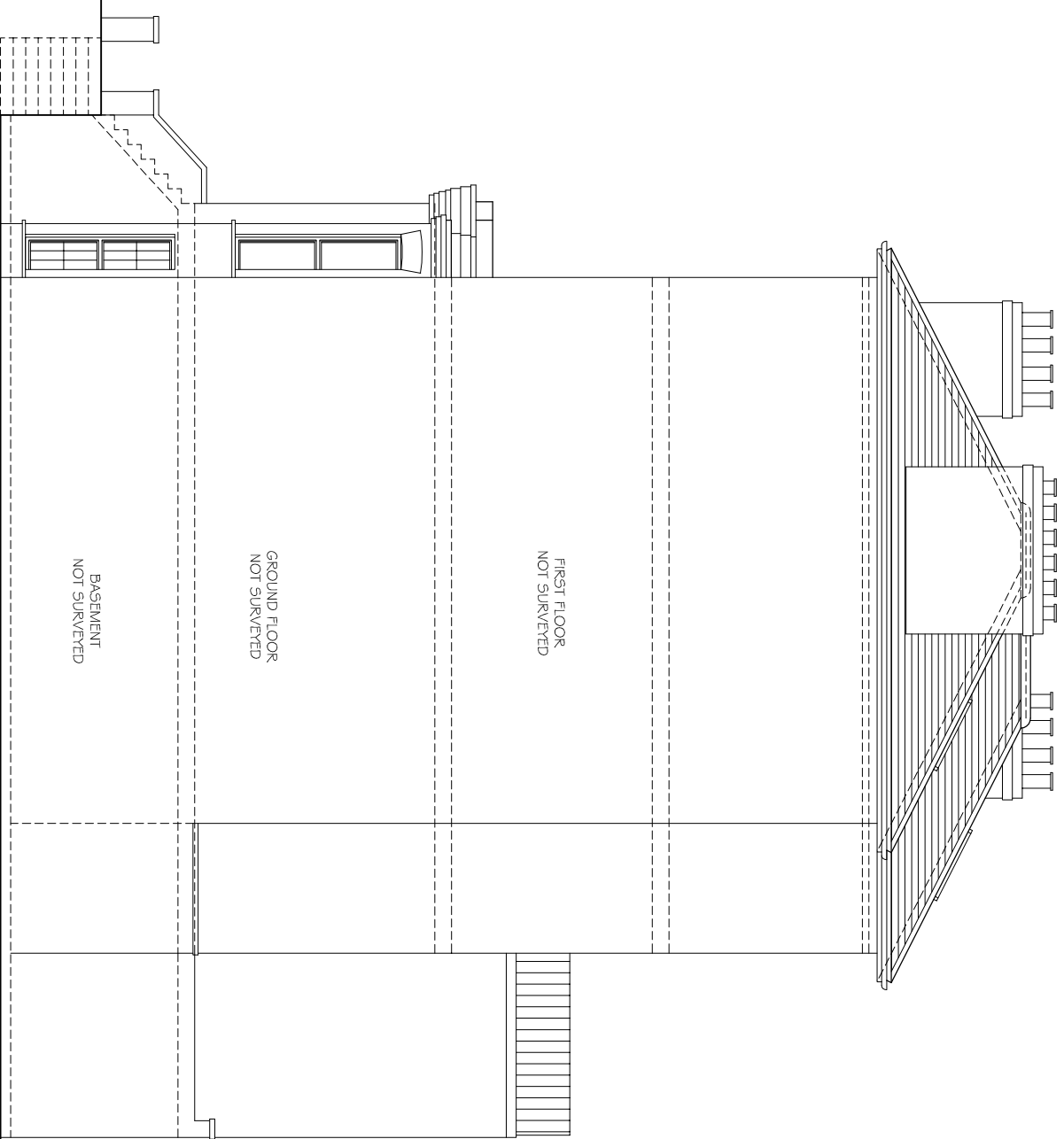

EXISTING SIDE ELEVATION 01

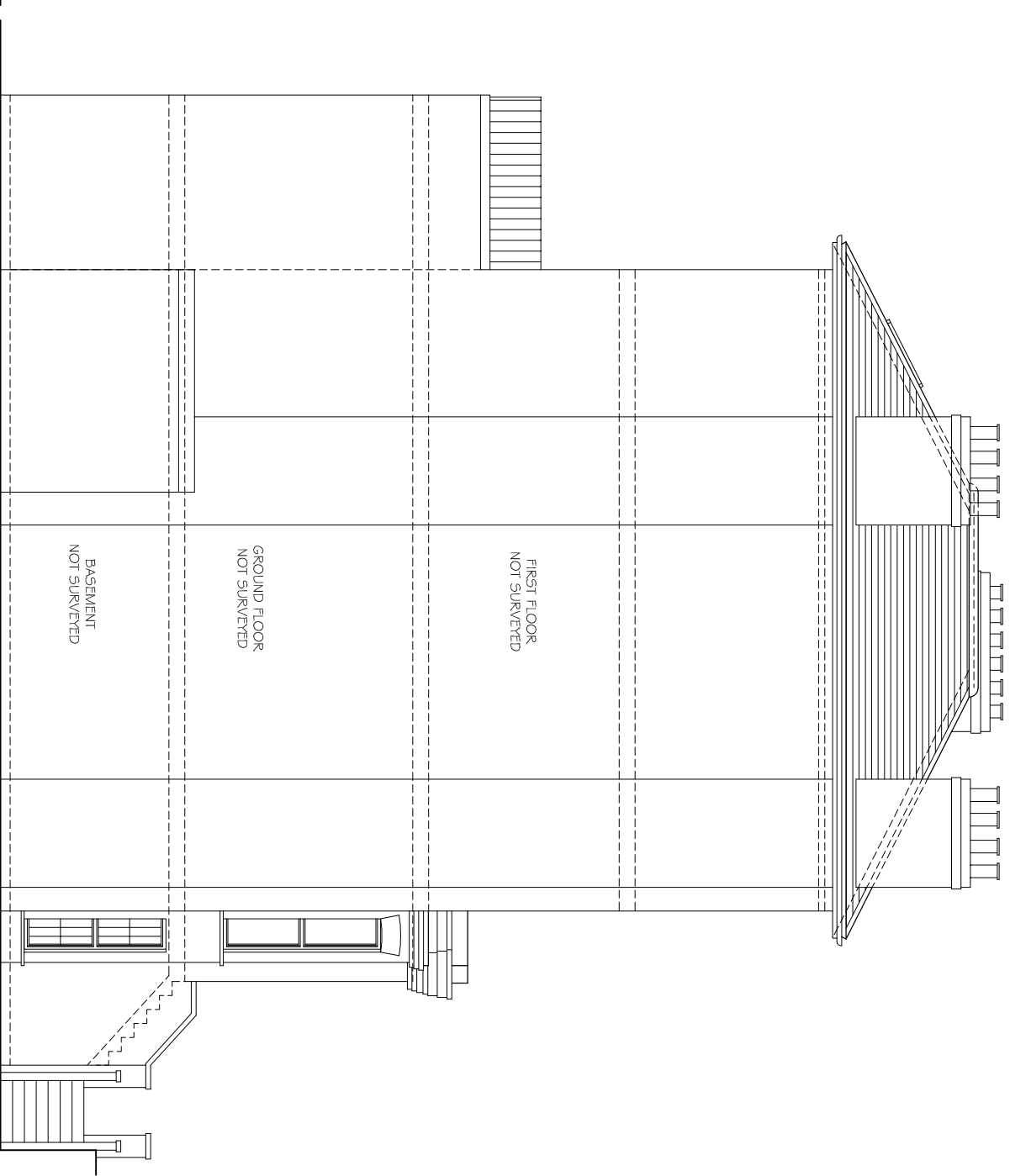

EXISTING SIDE ELEVATION 02

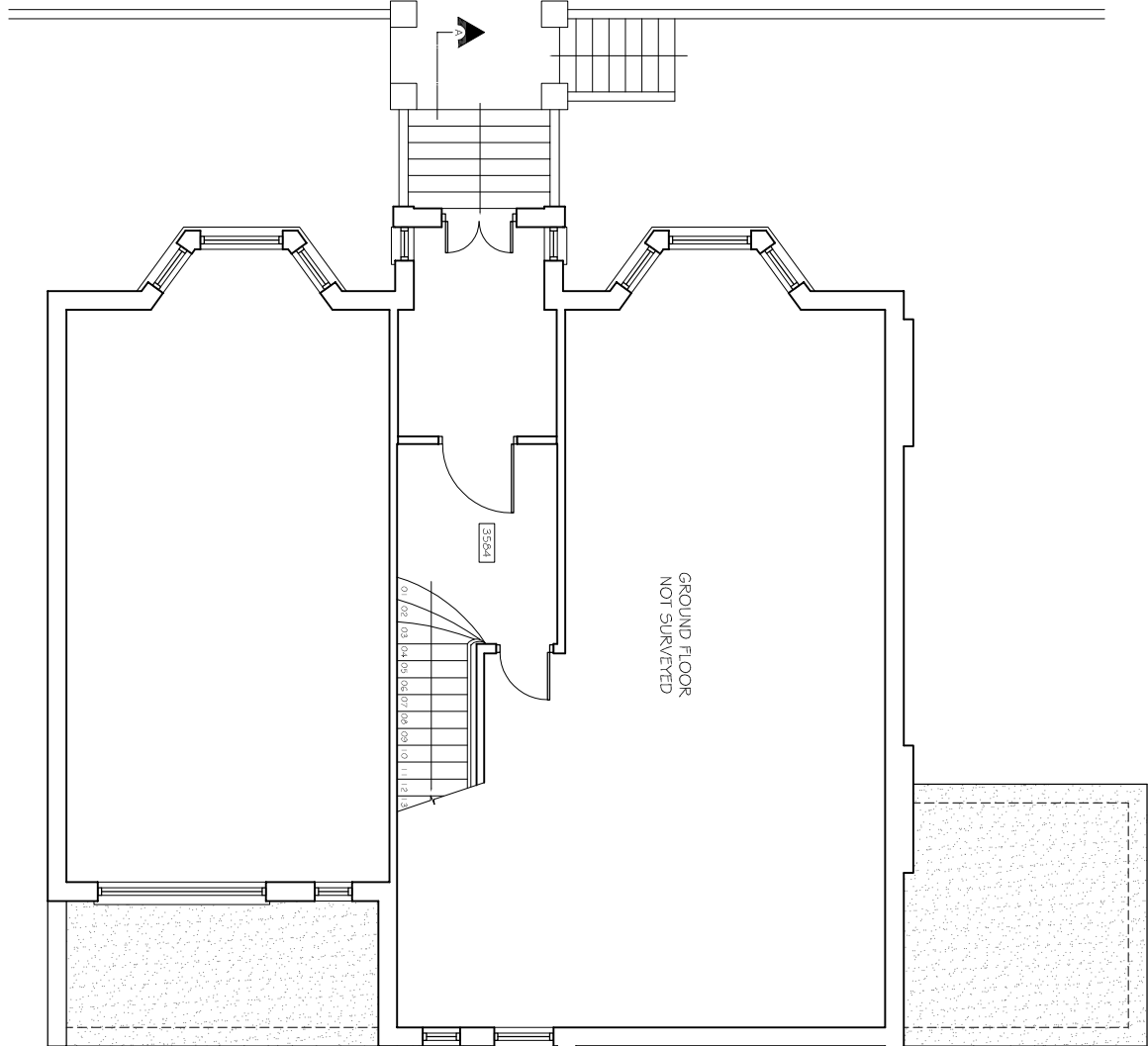

EXISTING GROUND FLOOR PLAN

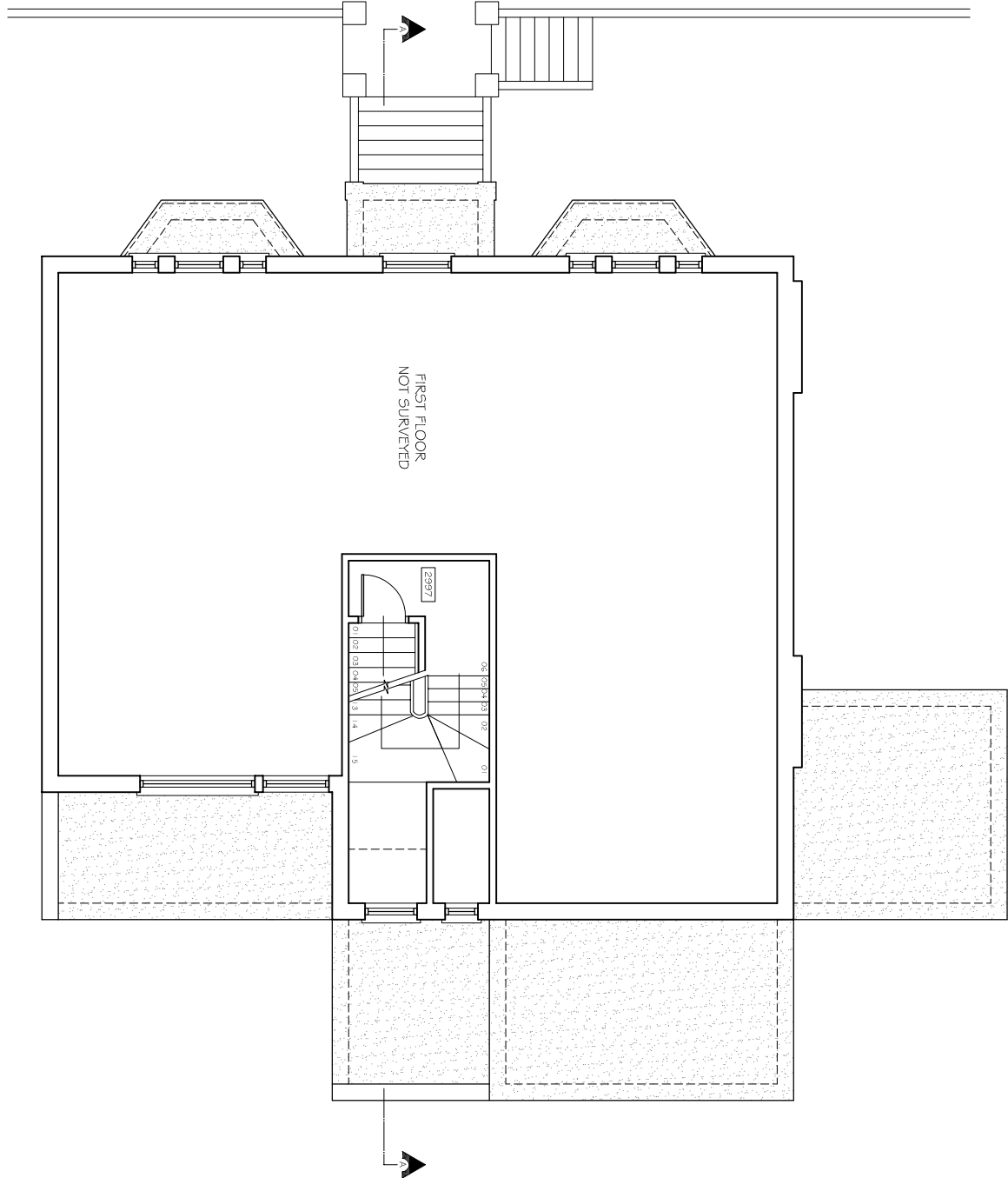

EXISTING FIRST FLOOR PLAN

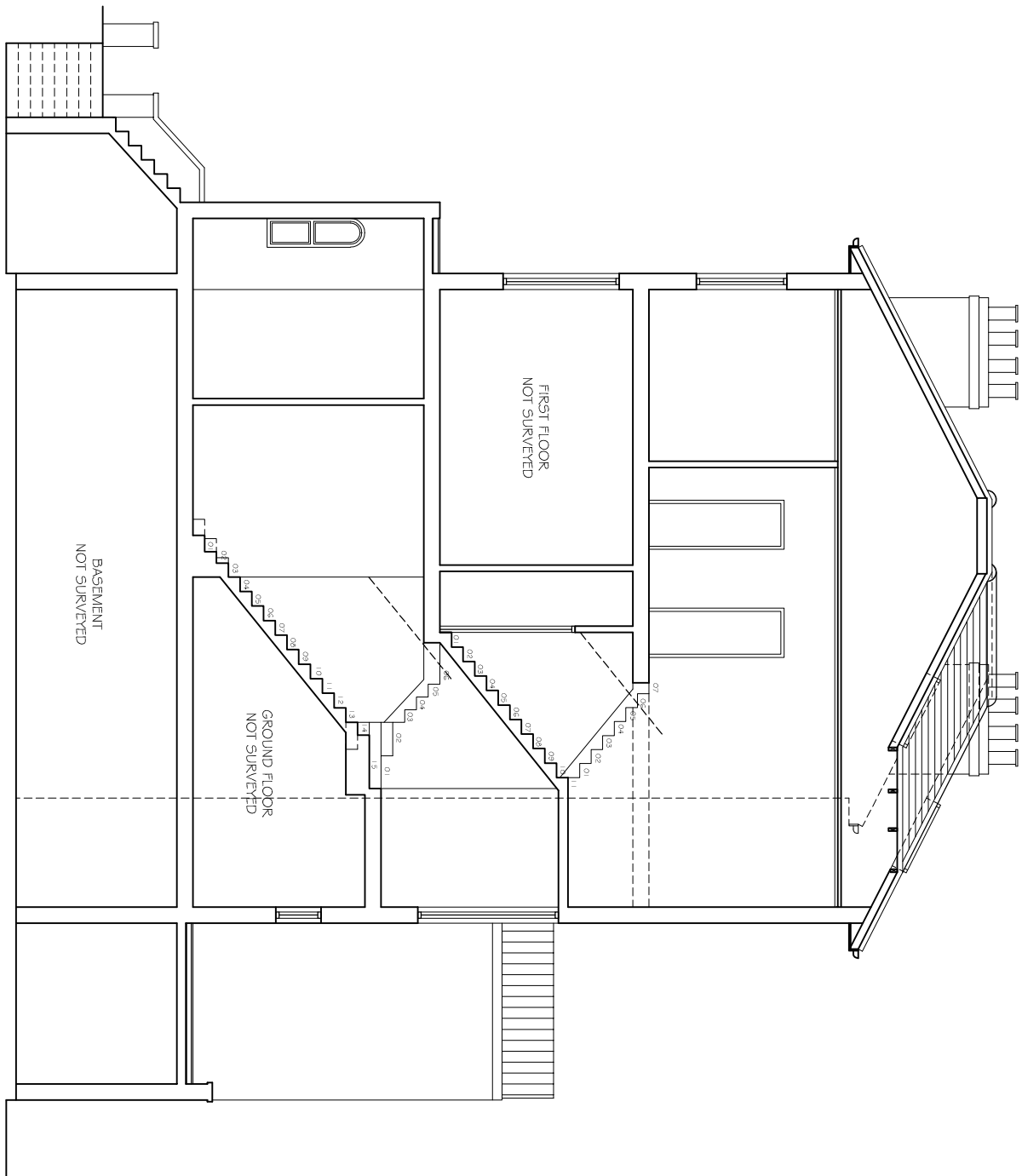

EXISTING SECTION A-A

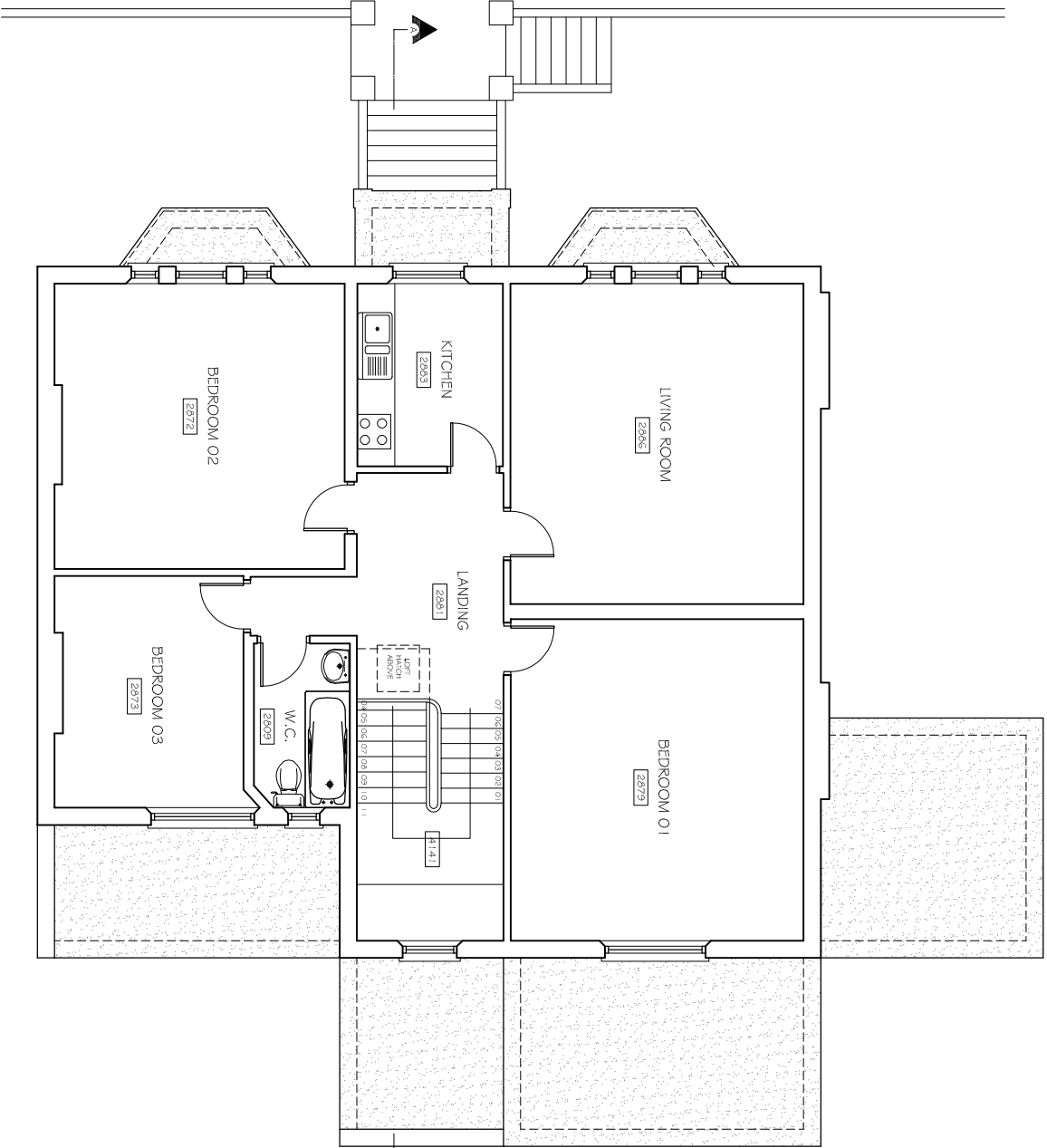

EXISTING SECOND FLOOR PLAN

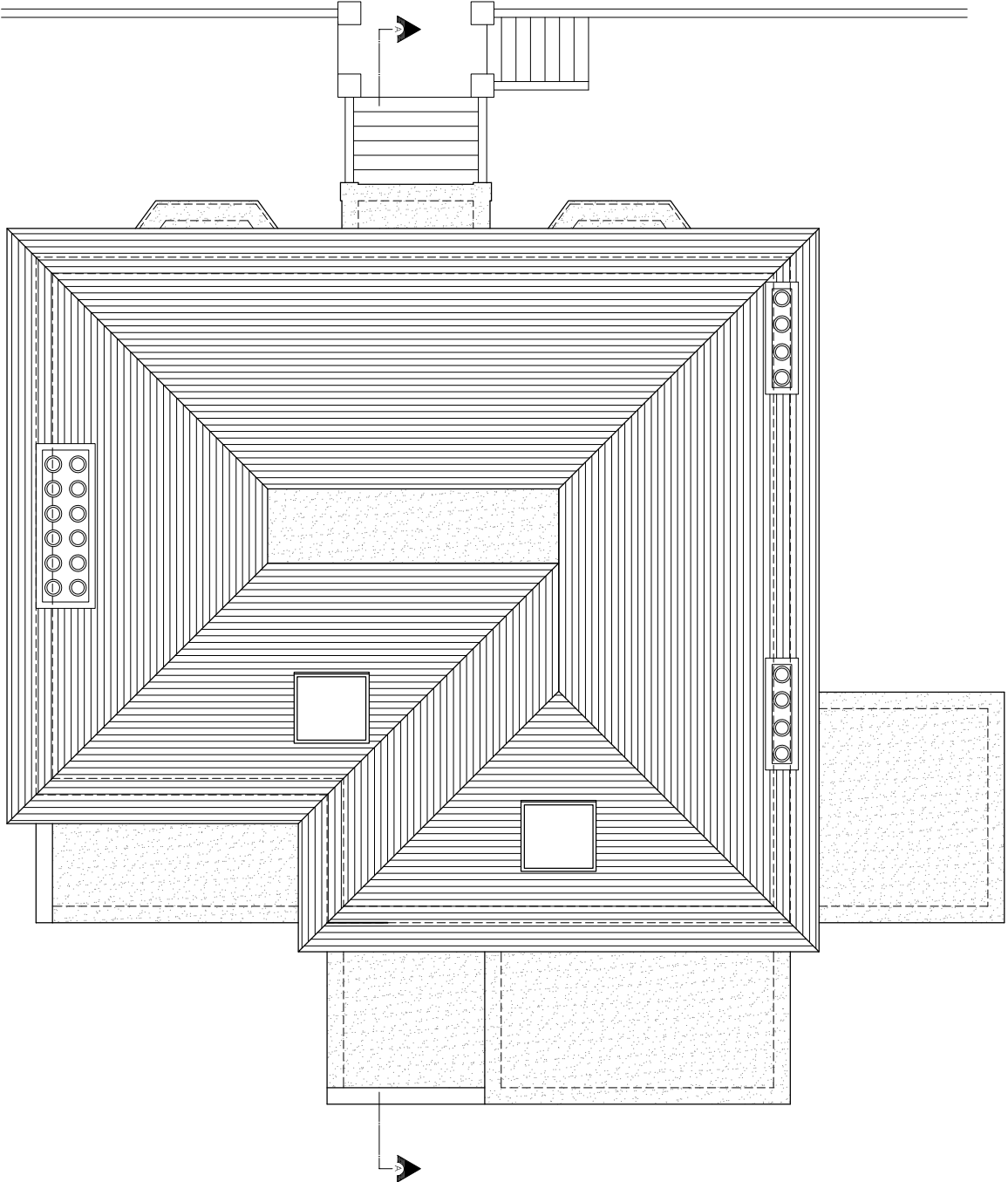

EXISTING ROOF PLAN

Copyright © Studio 136 Architects Ltd
This drawing which is the property of Studio 136 Architects Ltd
is the subject of Intellectual Property Rights including
copyright and design right and shall not be reproduced,
copied, stored in a retrieval system or transmitted in any
form or by any means, electronic, mechanical, photocopying,
recording or otherwise, without the written consent of Studio 136 Architects Ltd.

This drawing is not to be scaled. Only figured dimensions
to be taken. Any discrepancies to be reported to the
Studio 136 Architects prior to setting out or ordering
of any materials

studio
136
architects

5 The Broadway, Wembley, Middlesex, HA9 8LT
Tel/Fax: 020 8907 7131
E-Mail: info@studio136.co.uk

Project

LOFT CONVERSION AT
157 KING HENRY ROAD, FLAT D
LONDON
NW3 3RD

Client
MR ANTINNES
157 KING HENRY ROAD, FLAT D
LONDON
NW3 3RD

Drawing Title
EXISTING PLANS
SECTION & ELEVATIONS

Scale	Drawn	Checked	Authorised
1:100 @ A1	-	-	-
OCTOBER 2018	-	-	-

Drawing Number

ST_O18_157 KING_001

Rev

F

PROPOSED 1:100



Copyright © Studio 136 Architects Ltd
This drawing which is the property of Studio 136 Architects Ltd is the subject of Intellectual Property Rights including copyright and design right and shall not be reproduced, stored in a retrieval system or transmitted in any form or by any means electronic, mechanical, photocopying, recording or otherwise without the written consent of Studio 136 Architects Ltd.

This drawing is not to be scaled. Only figured dimensions to be taken. Any discrepancies to be reported to the Studio 136 Architects prior to selling out or ordering of any materials

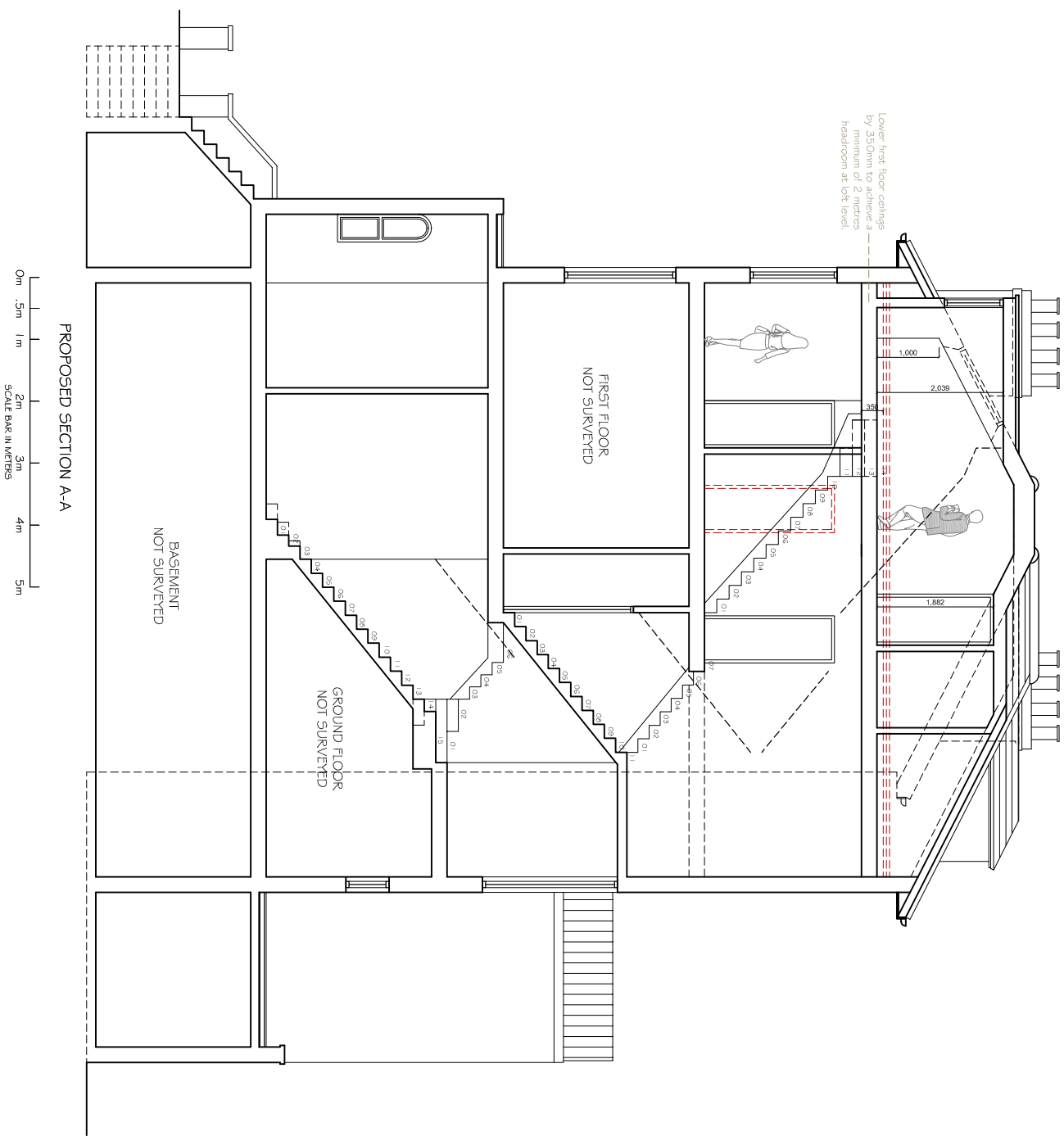

studio 136 architects
5 The Broadway, Wembley, Middlesex, HA9 8LT
Tel/Fax: 020 9007 7131
E-Mail: info@studio136.co.uk

Project
LOFT CONVERSION AT
157 KING HENRY ROAD, FLAT D
LONDON
NW3 3RD

Client
MR ANTINIS
157 KING HENRY ROAD, FLAT D
LONDON
NW3 3RD

Drawing Title
PROPOSED PLANS
SECTION & ELEVATIONS

Scale	Drawn	Checked	Authorised
1:100 @ A1	OCTOBER 2018	-	-

Drawing Number	Rev
ST_O18_157 KING_002	F

PROPOSED 1:50

Copyright © Studio 136 Architects Ltd
This drawing which is the property of Studio 136 Architects Ltd is the subject of Intellectual Property Rights including copyright and design right and shall not be reproduced, copied, loaned or submitted to any other party without the written consent of Studio 136 Architects Ltd.

This drawing is not to be scaled. Only figured dimensions to be taken. Any discrepancies to be reported to the Studio 136 Architects prior to setting out or ordering of any materials

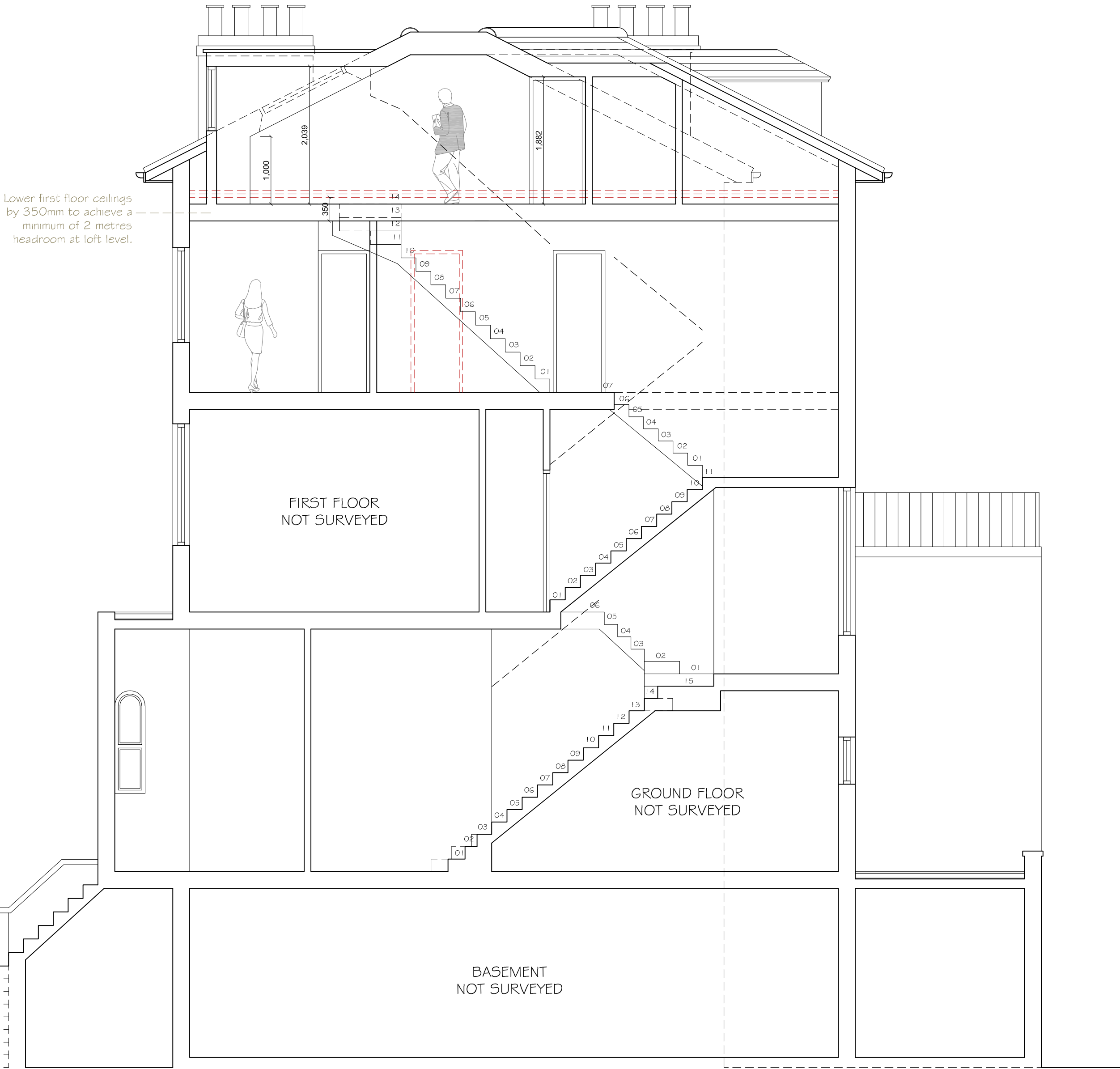

PROPOSED SECTION A-A



studio
136 architects

6 The Broadway, Wembley, Middlesex, HA9 8JT

Tel/Fax: 020 8907 7131 e-mail: info@studio136.co.uk

Project

LOFT CONVERSION AT
157 KING HENRY ROAD, FLAT D
LONDON
NW3 3RD

Client
MR. ANTUNES
157 KING HENRY ROAD, FLAT D
LONDON
NW3 3RD

Drawing Title
PROPOSED SECTION AA

Scale	Drawn	Checked	Authorised
1:50 @ A2	-	-	--
	OCTOBER 2018	-	--

Drawing Number	Rev
ST_O18_157 KING_003	F

PROPOSED 1:50

Copyright © Studio 136 Architects Ltd
This drawing which is the property of Studio 136 Architects Ltd is the subject of Intellectual Property Rights including copyright and design right and shall not be reproduced, copied, stored in a retrieval system or transmitted in any form or by any means, electronic, mechanical, photocopying, recording or otherwise, without the written consent of Studio 136 Architects Ltd.
This drawing is not to be scaled. Only figured dimensions to be taken. Any discrepancies to be reported to the Studio 136 Architects prior to setting out or ordering of any materials

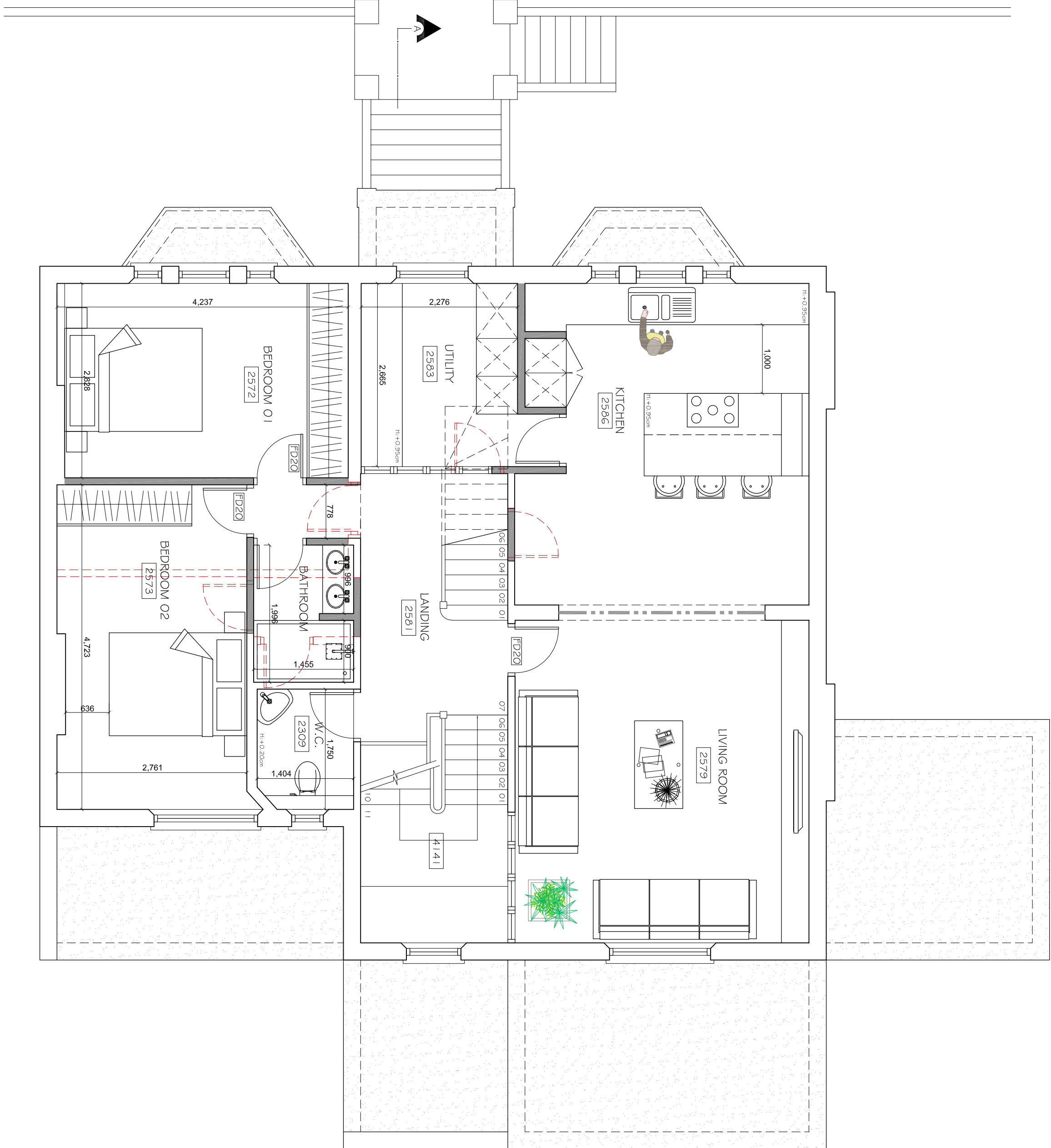

PROPOSED SECOND FLOOR PLAN

0m .5m 1m 2m 3m 4m 5m
SCALE BAR IN METRES

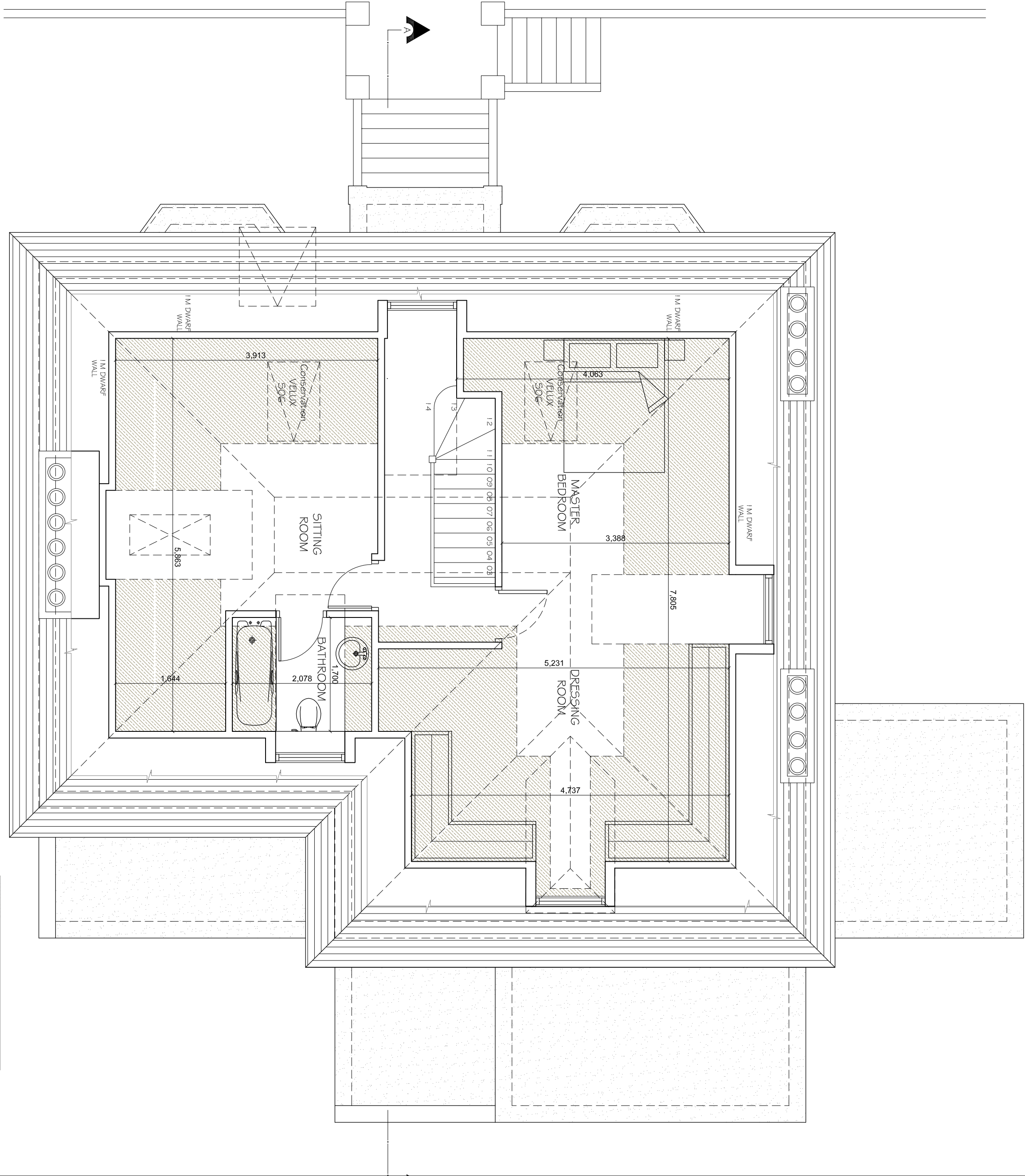

PROPOSED LOFT PLAN

0m .5m 1m 2m 3m 4m 5m
SCALE BAR IN METRES

HEAD HEIGHT < 1.0m

Client:
MR ANTINIS
157 KING HENRY ROAD, FLAT D
LONDON
NW3 3RD

Drawing Title:
PROPOSED PLANS

Scale	Drawn	Checked	Authorised
1:50 @ A1	-	-	-
	OCTOBER 2018	-	-

Drawing Number	Rev
ST_O18_157 KING_004	F

studio 136 architects
5 The Brewery, Wembley, Middlesex, HA9 8LT
Tel/Fax: 020 8907 7131
E: info@studio136.co.uk

Project:
LOFT CONVERSION AT
157 KING HENRY ROAD, FLAT D
LONDON
NW3 3RD