

Ground Floor Plan Proposed

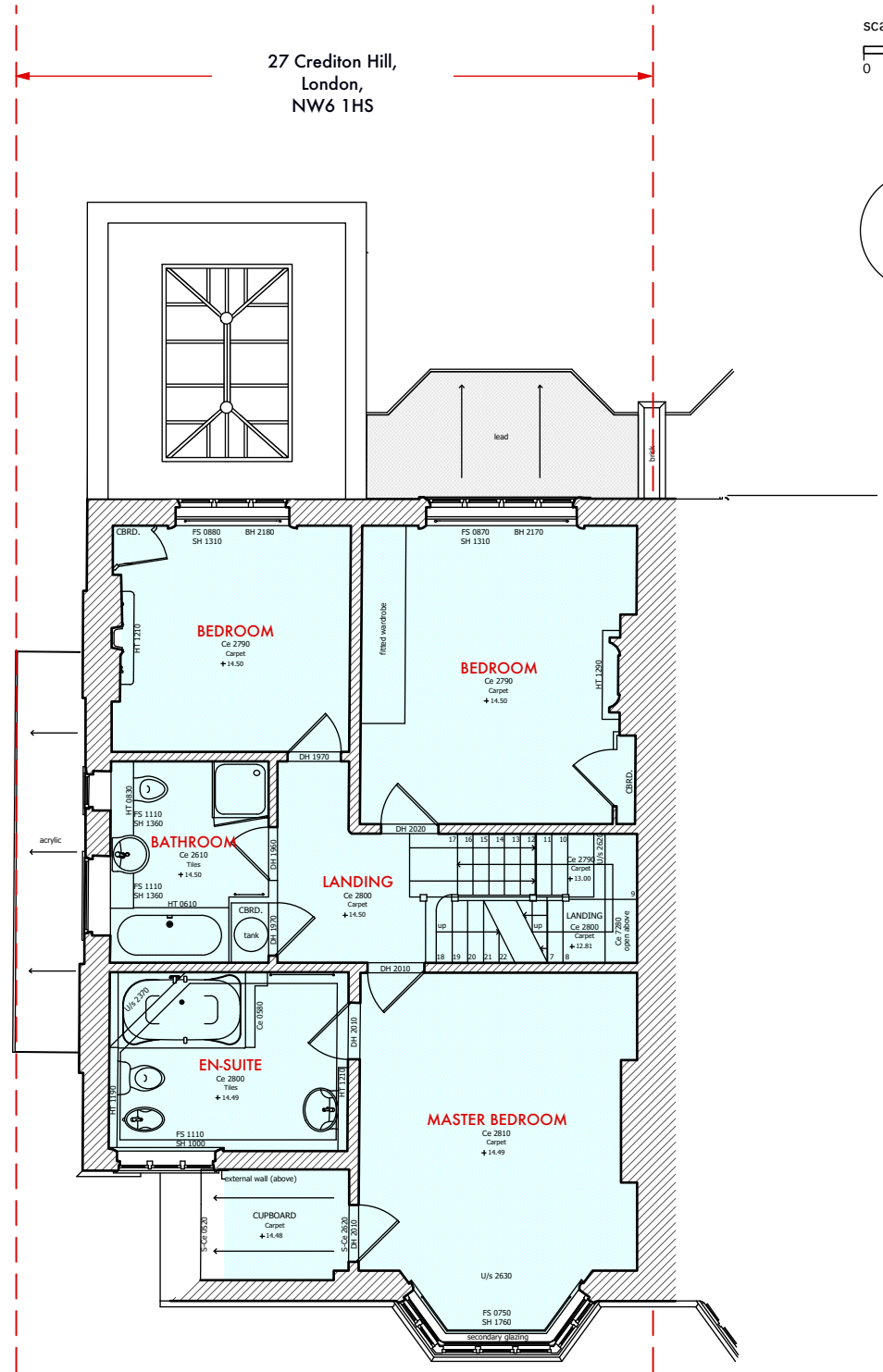

First Floor Plan Proposed

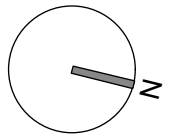
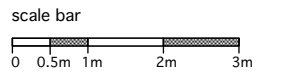

No. 25

DO NOT SCALE THIS DRAWING WRITTEN DIMENSIONS ONLY TO BE USED ALL DIMENSIONS ARE IN MILLIMETRES ALL DIMENSIONS TO BE VERIFIED ON SITE ANY INCONSISTENCIES TO BE REPORTED TO THE ARCHITECT IMMEDIATELY	Job No 7251	p-ad 192D Campden Hill Road, Notting Hill Gate, London, W8 7TH	t: 0208-4590172 e: hello@pelicanad.co.uk		
	FOR PLANNING	Proposed Plans 1			
	27 Crediton Hill, London, NW6 1HS	Title BB	Scale 1 - 100 @ A3		Number 7251/

27 Crediton Hill,
London,
NW6 1HS

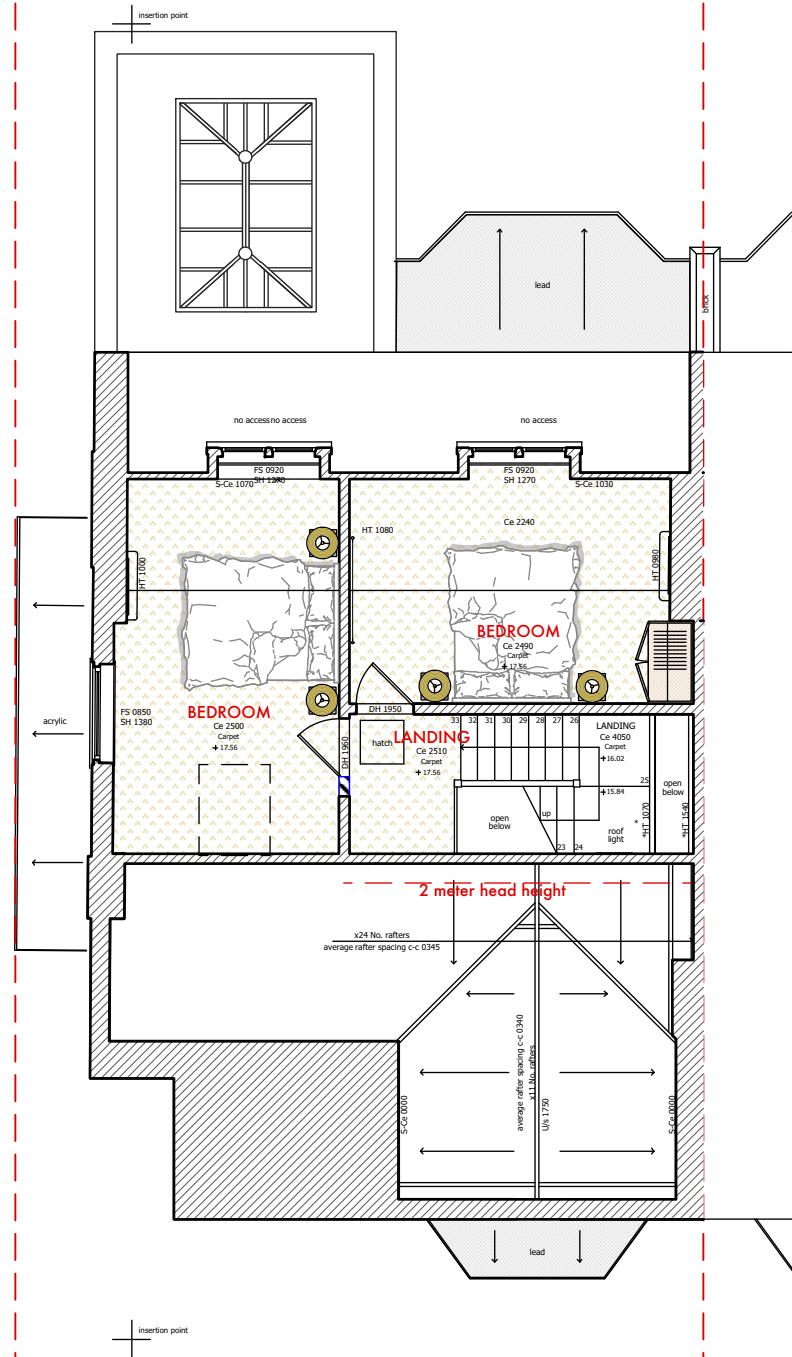

Second Floor Plan Proposed

27 Crediton Hill,
London,
NW6 1HS

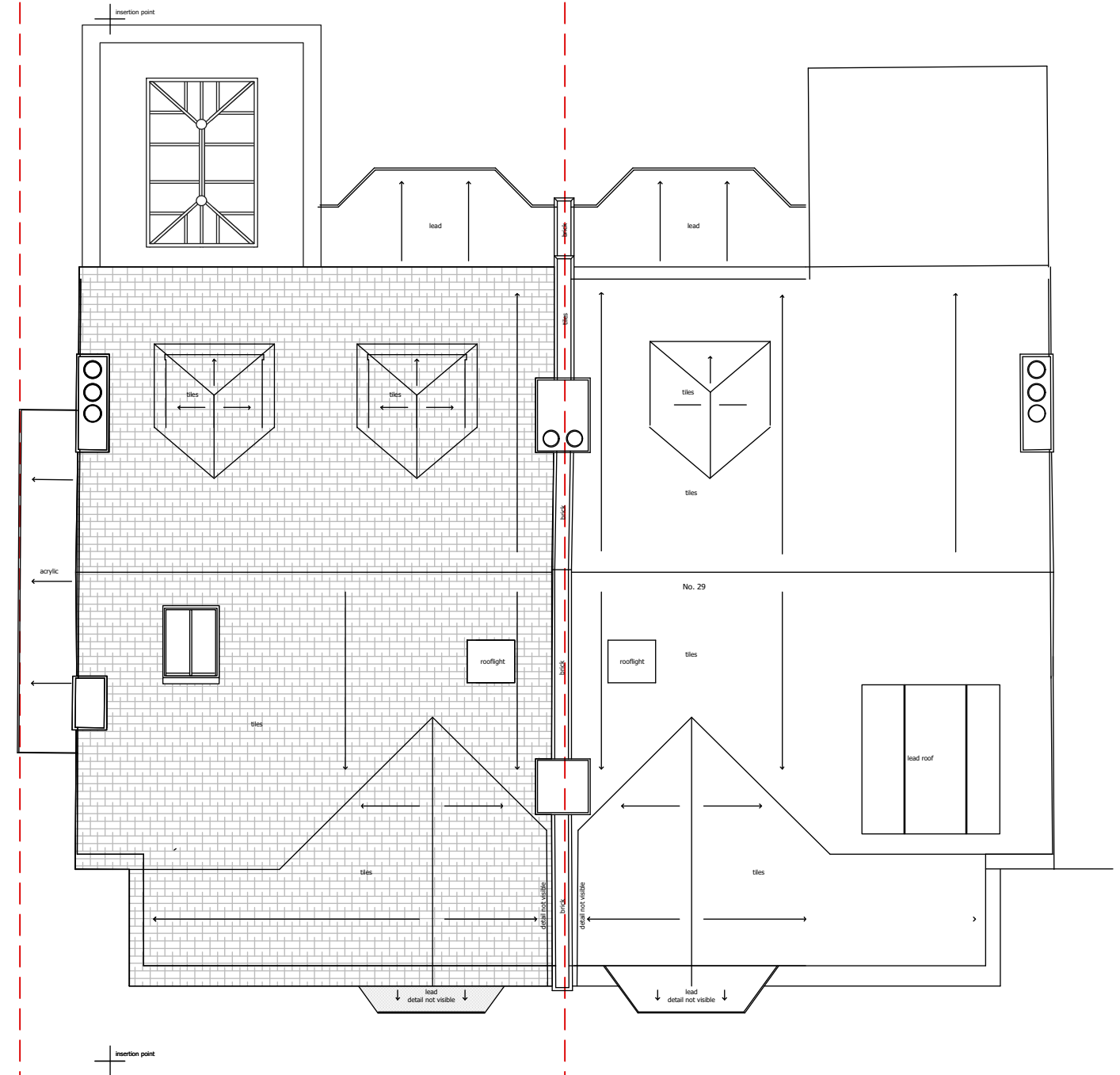
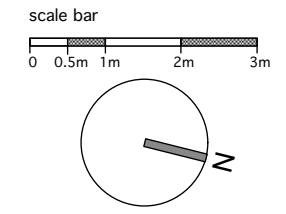

Roof Plan Proposed

DO NOT SCALE THIS DRAWING WRITTEN DIMENSIONS ONLY TO BE USED ALL DIMENSIONS ARE IN MILLIMETRES ALL DIMENSIONS TO BE VERIFIED ON SITE ANY INCONSISTENCIES TO BE REPORTED TO THE ARCHITECT IMMEDIATELY	Job No 7251	p-ad 192D Camden Hill Road, Notting Hill Gate, London, W8 7TH	t: 0208-4590172 e: hello@pelicanad.co.uk		
	FOR PLANNING	Proposed Plans 2			
	27 Crediton Hill, London, NW6 1HS	Title BB	Scale 1 - 100 @ A3		Number 7251/-06

27 Crediton Hill,
London,
NW6 1HS



proposed enlarged roof
light to match 29 Crediton
Hill

proposed gable window to
match 29 Crediton Hill

proposed
conservation
roof light



Front Elevation Proposed

Datum 9.00m

27 Crediton Hill,
London,
NW6 1HS

proposed new dormer,
window and materials to
match original dormer



proposed
timber
framed roof
lantern

proposed brick
to match
existing

proposed
timber framed
doors to match
existing

Rear Elevation Proposed

Datum 9.00m

scale bar

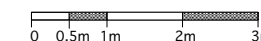

<p>DO NOT SCALE THIS DRAWING WRITTEN DIMENSIONS ONLY TO BE USED ALL DIMENSIONS ARE IN MILLIMETRES ALL DIMENSIONS TO BE VERIFIED ON SITE ANY INCONSISTENCIES TO BE REPORTED TO THE ARCHITECT IMMEDIATELY</p>	<p>Job No 7251</p>	<p>p-ad 192D Campden Hill Road, Notting Hill Gate, London, W8 7TH</p>	<p>t: 0208-4590172 e: hello@pelicanad.co.uk</p>	
	<p>FOR PLANNING</p>	<p>Title 27 Crediton Hill, London, NW6 1HS</p>	<p>Number 7251/</p>	
	<p>Drawn by BB</p>	<p>Scale 1 - 100 @ A3</p>	<p>Rev -07 A</p>	

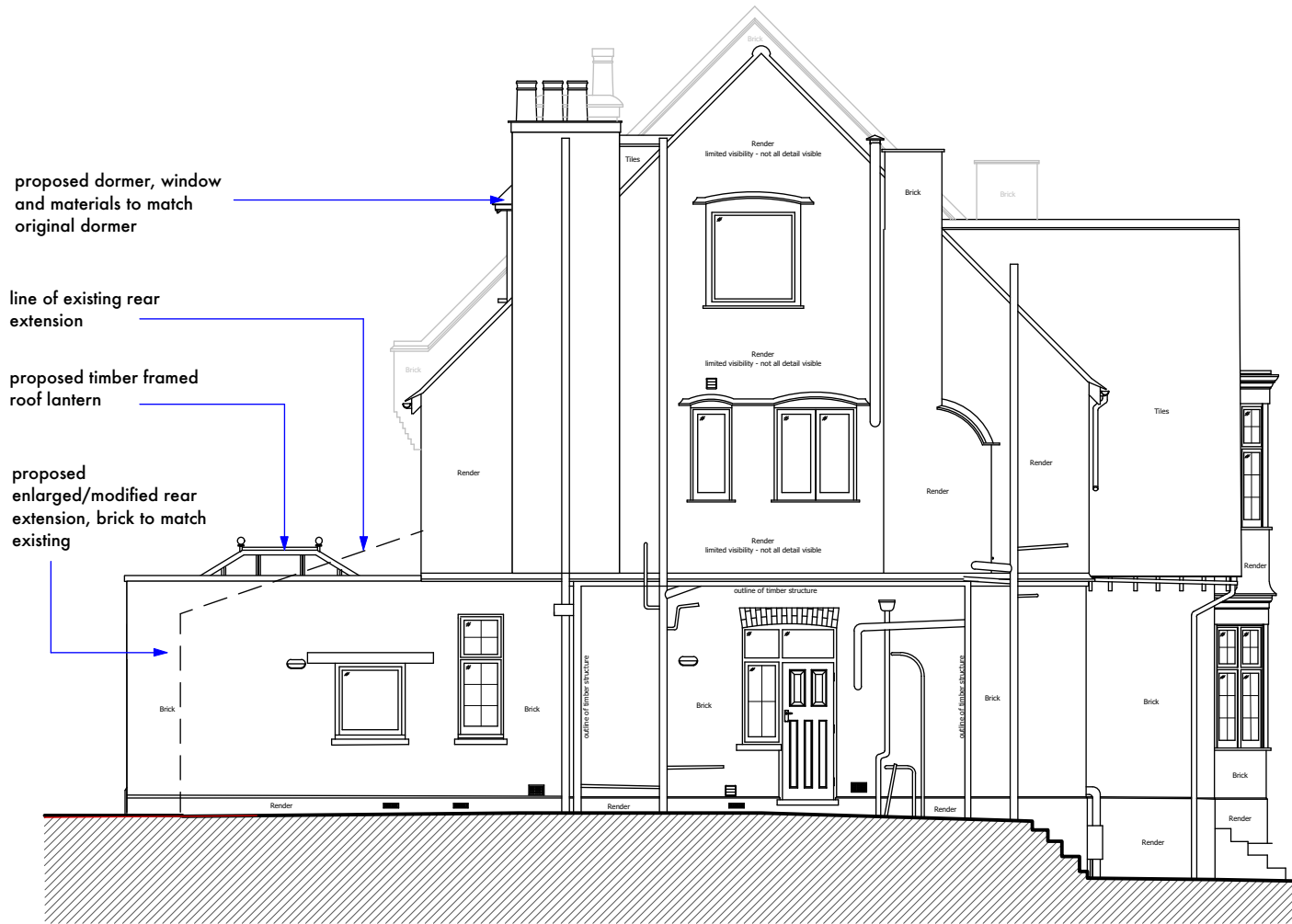

Side Elevation Existing

Datum 9.00m

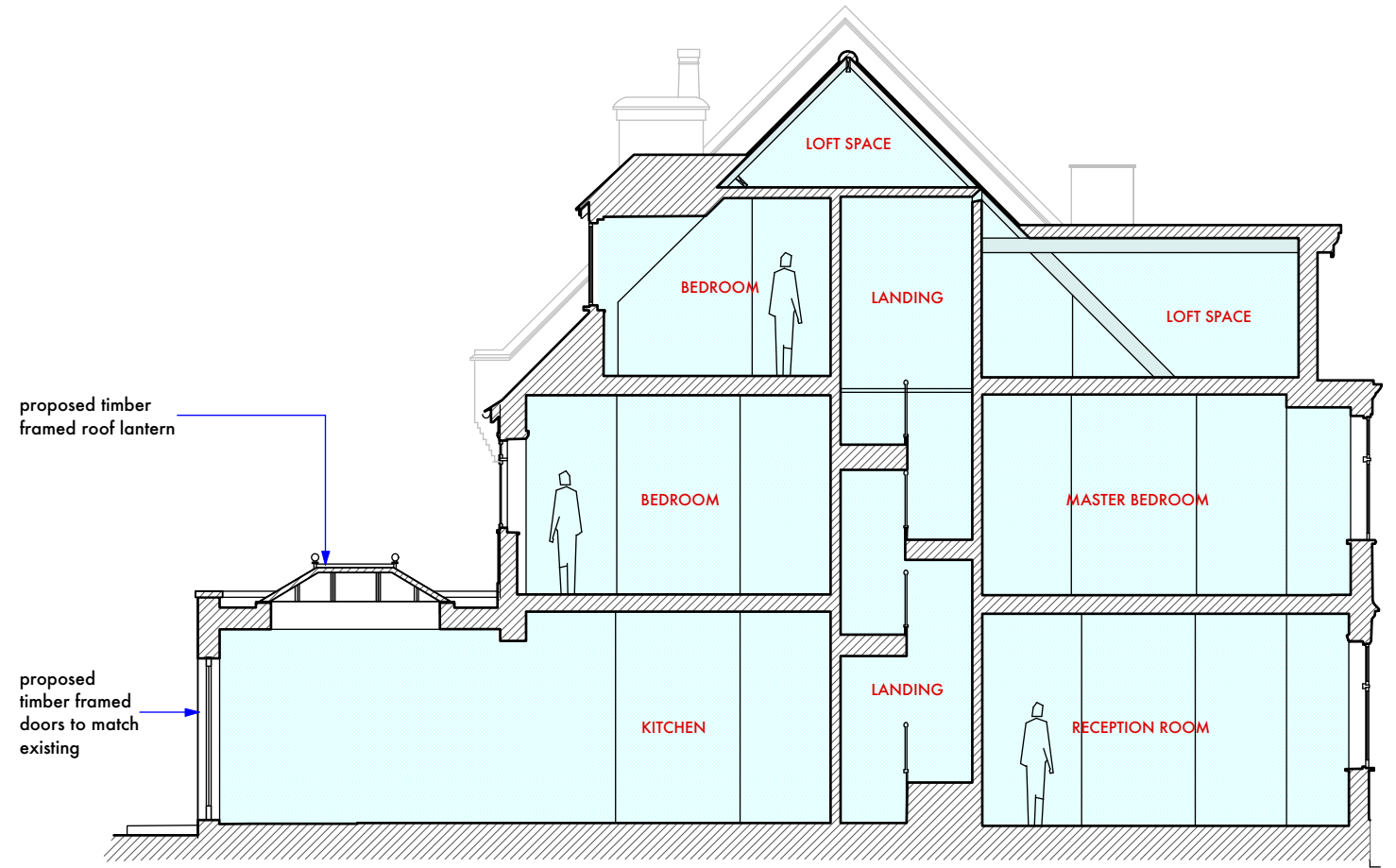

proposed timber framed roof lantern

proposed timber framed doors to match existing

<p>DO NOT SCALE THIS DRAWING WRITTEN DIMENSIONS ONLY TO BE USED ALL DIMENSIONS ARE IN MILLIMETRES ALL DIMENSIONS TO BE VERIFIED ON SITE ANY INCONSISTENCIES TO BE REPORTED TO THE ARCHITECT IMMEDIATELY</p>	<p>Job No 7251</p>	<p>p-ad 192D Campden Hill Road, Notting Hill Gate, London, W8 7TH</p>	<p>t: 0208-4590172 e: hello@pelicanad.co.uk</p>	<p>p-ad</p>
	<p>FOR PLANNING</p>	<p>Title Proposed Section AA</p>		
	<p>27 Crediton Hill, London, NW6 1HS</p>	<p>Drawn by BB</p>	<p>Scale 1 - 100 @ A3</p>	<p>Number 7251/</p>