

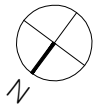

1:50



notes
<div><div><div>- The contractor is responsible for checking dimensions, tolerances and references. Any discrepancy to be verified with the Architect before proceeding with the works.</div><div>- Where an item is covered by drawings to different scales the larger scale is to be worked to.</div><div>- Do not scale drawing. Figured dimensions to be worked to in all cases.</div></div><div><div>- The drawing information must be read in conjunction with all relevant scheme drawings, TECHNICAL NOTES drawings, specification and/or schedules referred to or not.</div><div>- True line of boundary and ownership to be established on site. Red line boundary extent to be confirmed by client.</div></div></div>

CDM Regulations 2015
ALL current drawings and specifications for the project must be read in conjunction with the Designer's Hazard and Environmental Assessment Record & Construction Phase Plan. Client to comply with CDM 2015 duties.

CDM 2015

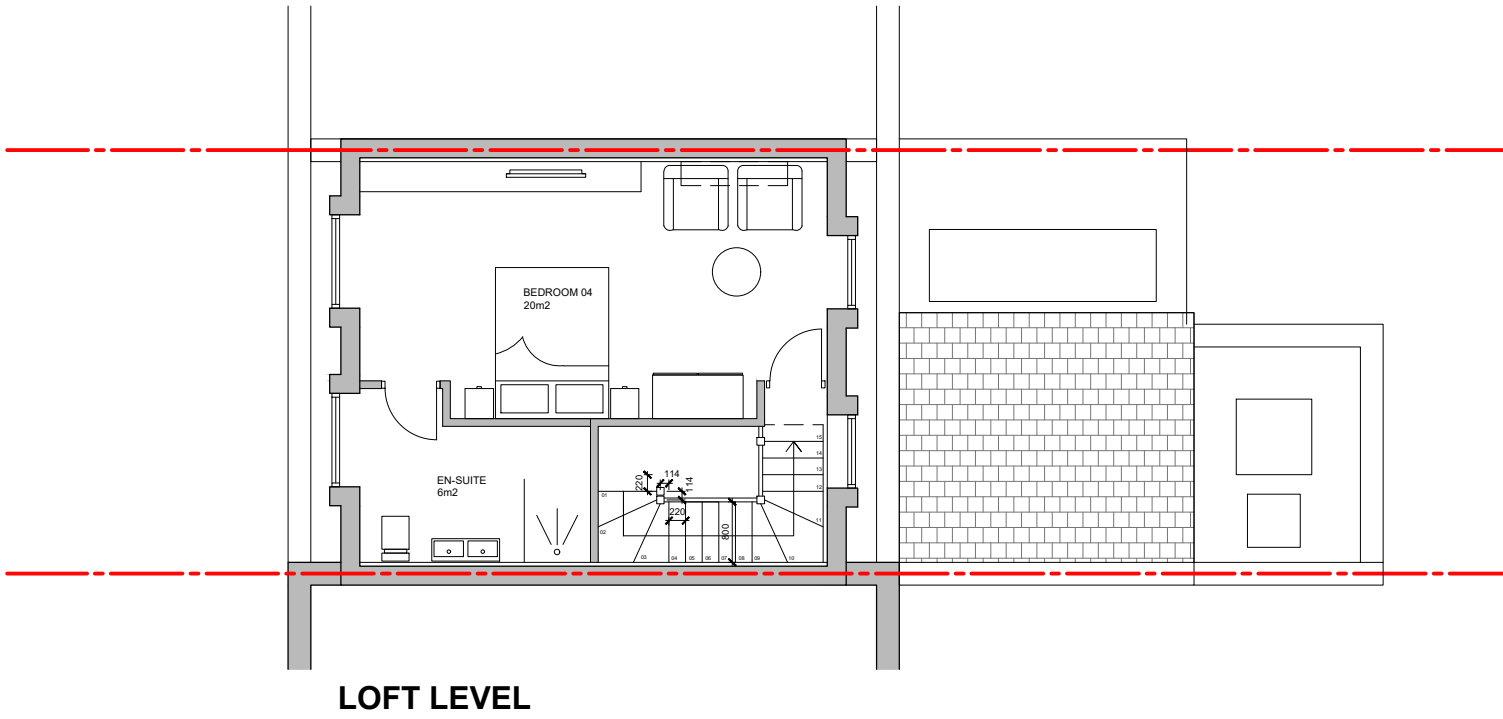
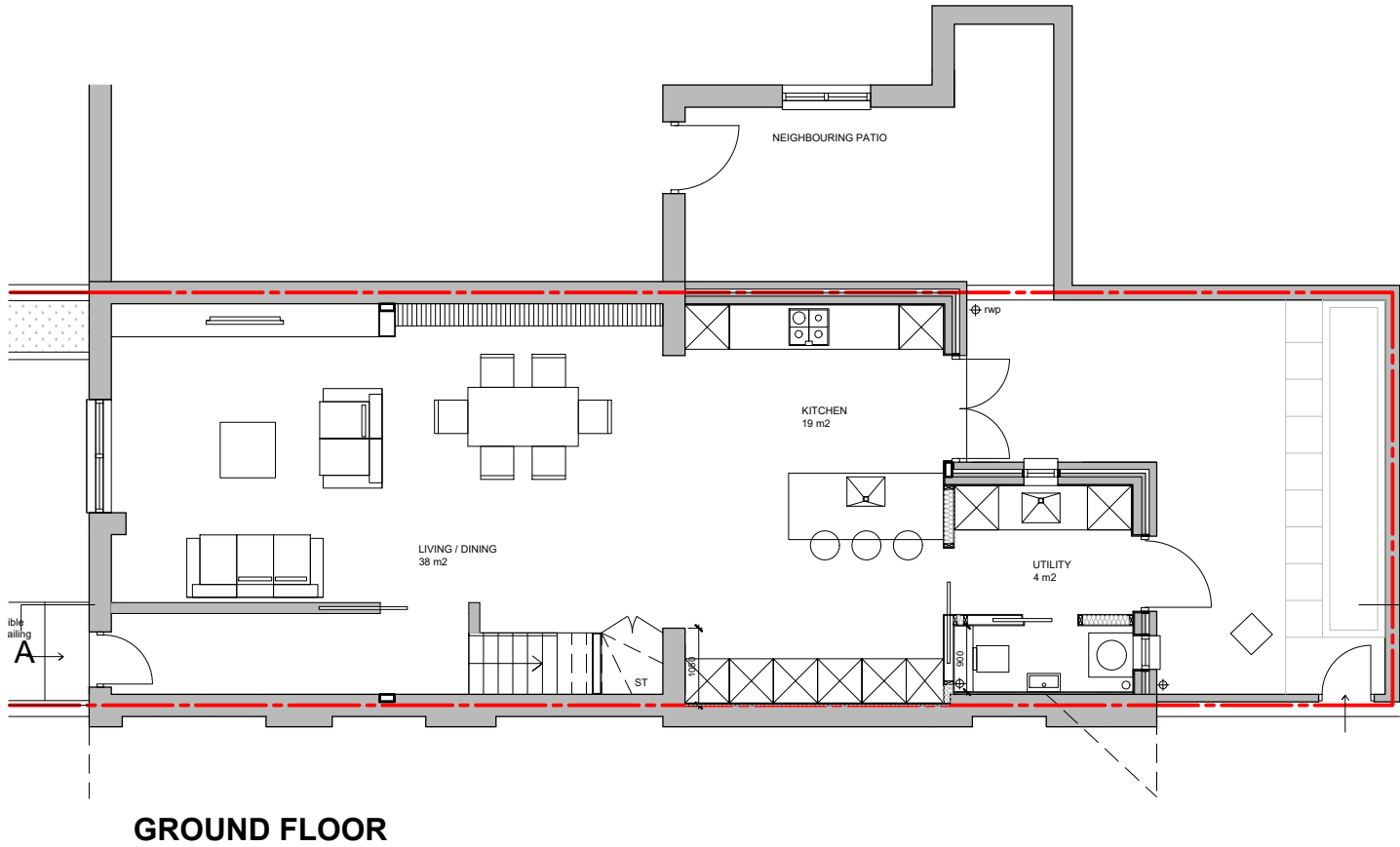
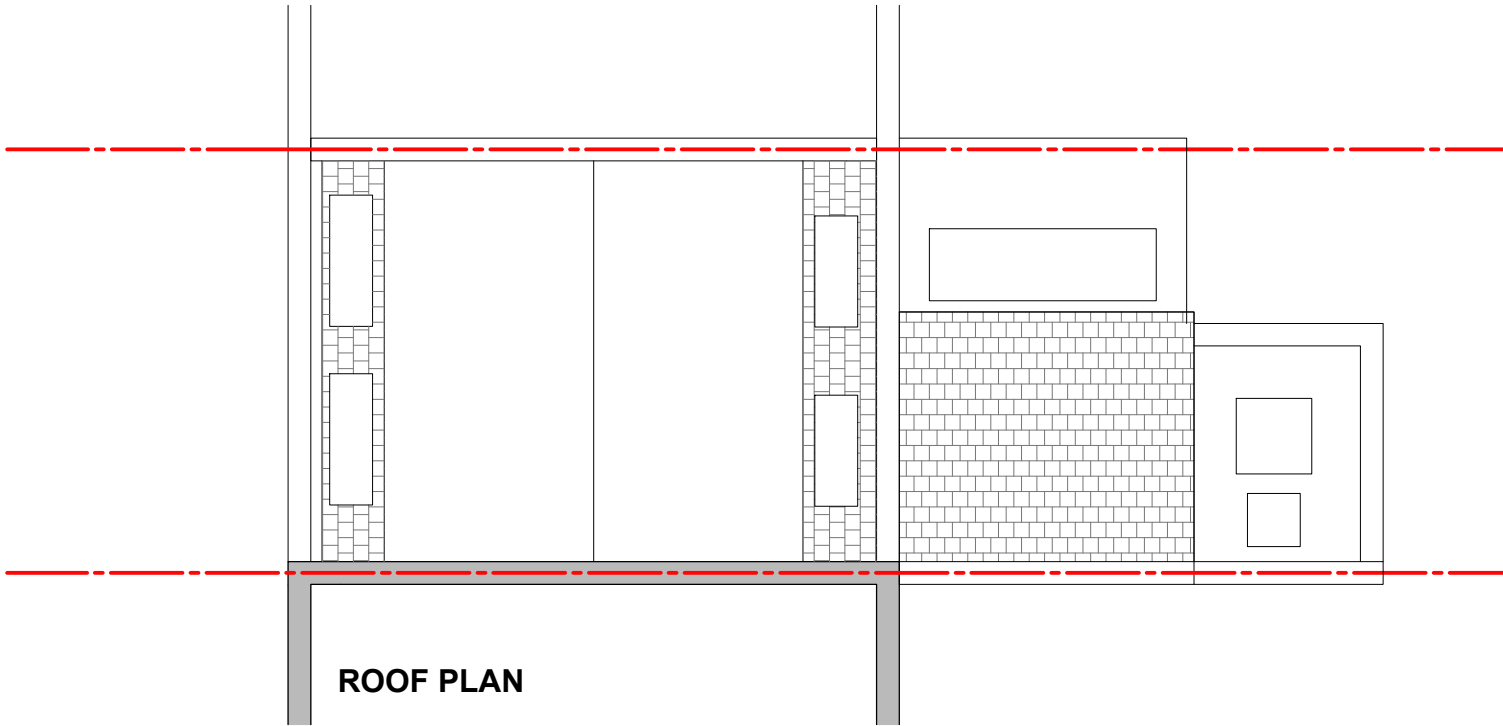
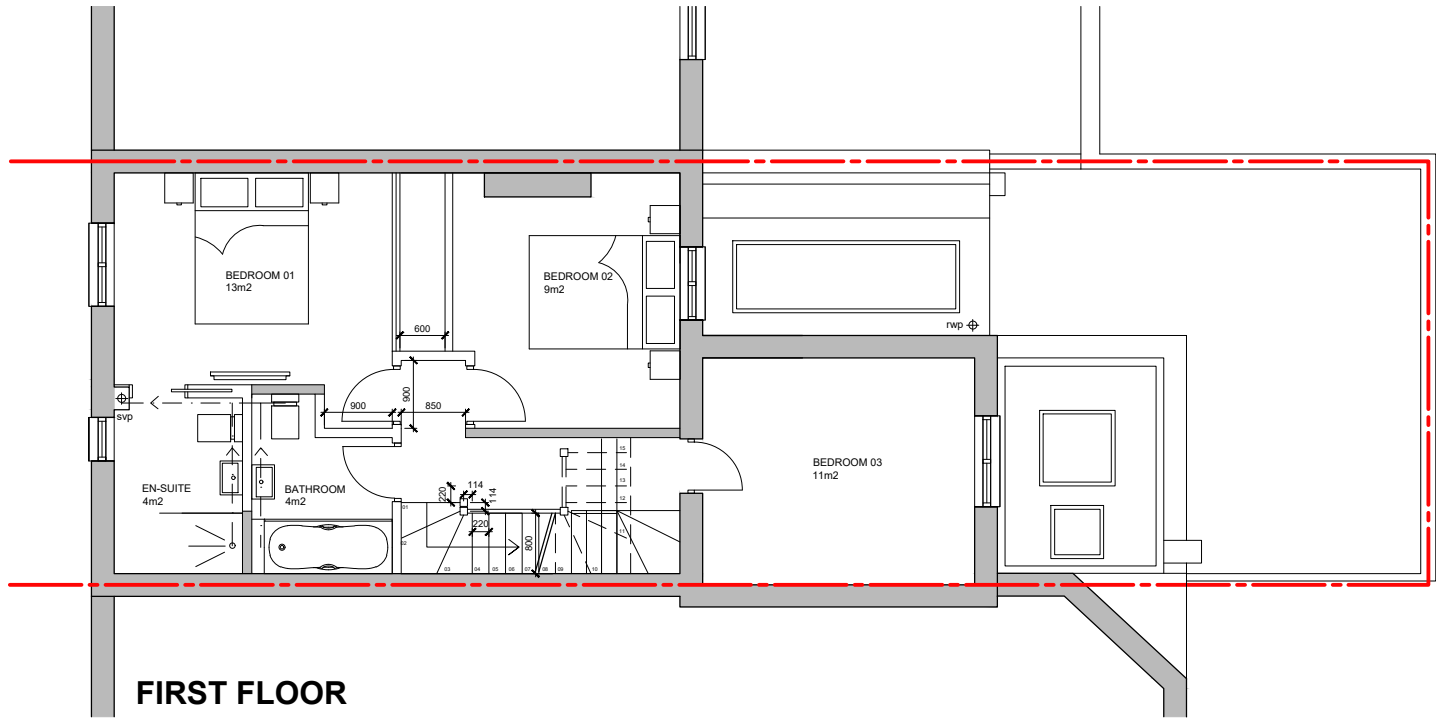

date	rev	revision/author/checker			project	purpose of issue	TW10 architects							
			drawn	SO	63 HARMOOD STREET LOFT EXTENSION	PLANNING	Richmond	son@tw10architects.com						
			scale @ A3	1:100					drawing	PROPOSED PLANS	drawing no	HS-212	rev	07568184305
			date	31.01.2019										