

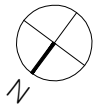

1:50



notes
<div><div>- The contractor is responsible for checking dimensions, tolerances and references. Any discrepancy to be verified with the Architect before proceeding with the works.</div><div>- Where an item is covered by drawings to different scales the larger scale is to be worked to.</div><div>- Do not scale drawing. Figured dimensions to be worked to in all cases.</div></div> <div><div>- The drawing information must be read in conjunction with all relevant scheme drawings, TECHNICAL NOTES drawings, specification and/or schedules referred to or not.</div><div>- True line of boundary and ownership to be established on site. Red line boundary extent to be confirmed by client.</div></div>

CDM Regulations 2015
ALL current drawings and specifications for the project must be read in conjunction with the Designer's Hazard and Environmental Assessment Record & Construction Phase Plan. Client to comply with CDM 2015 duties.

CDM 2015

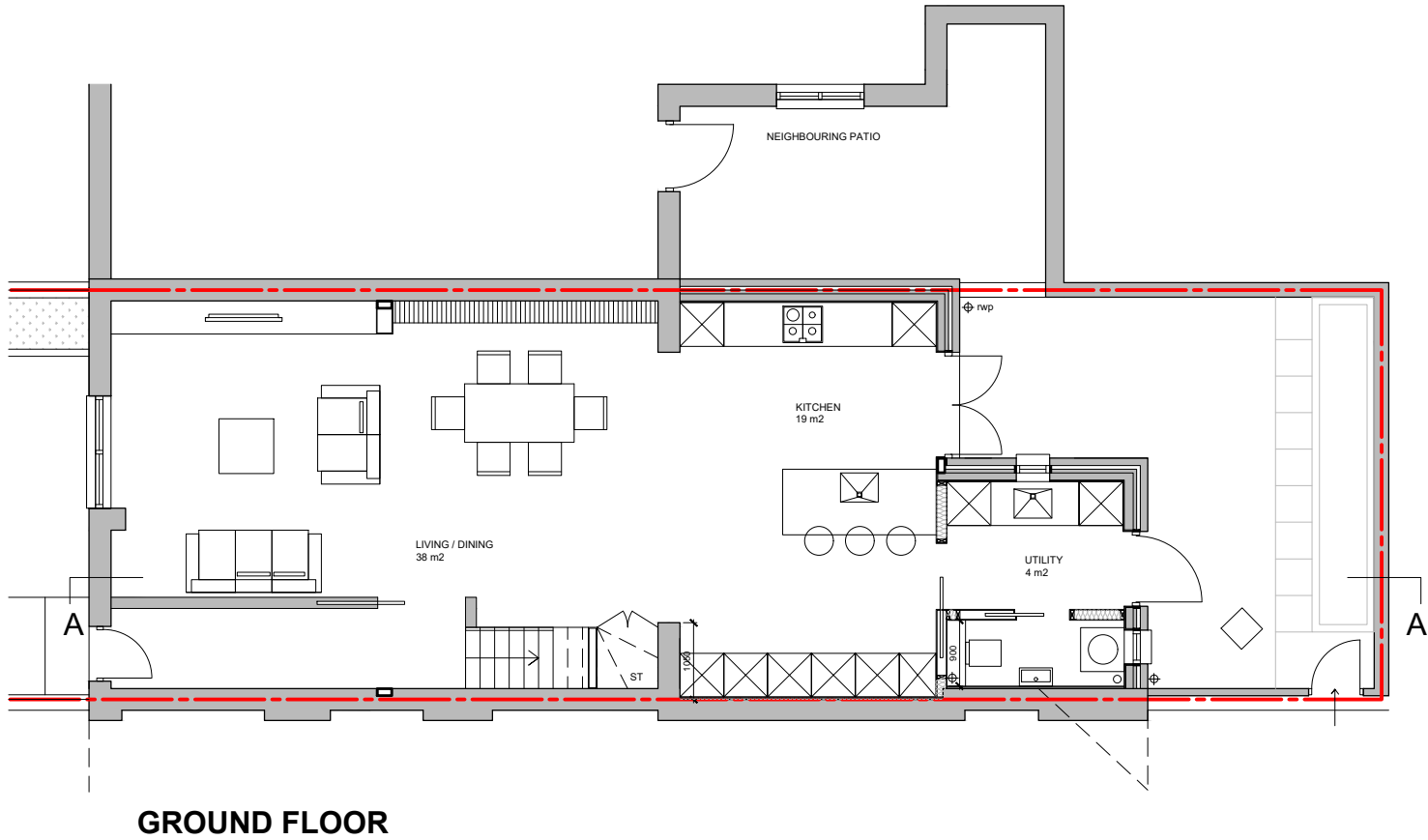
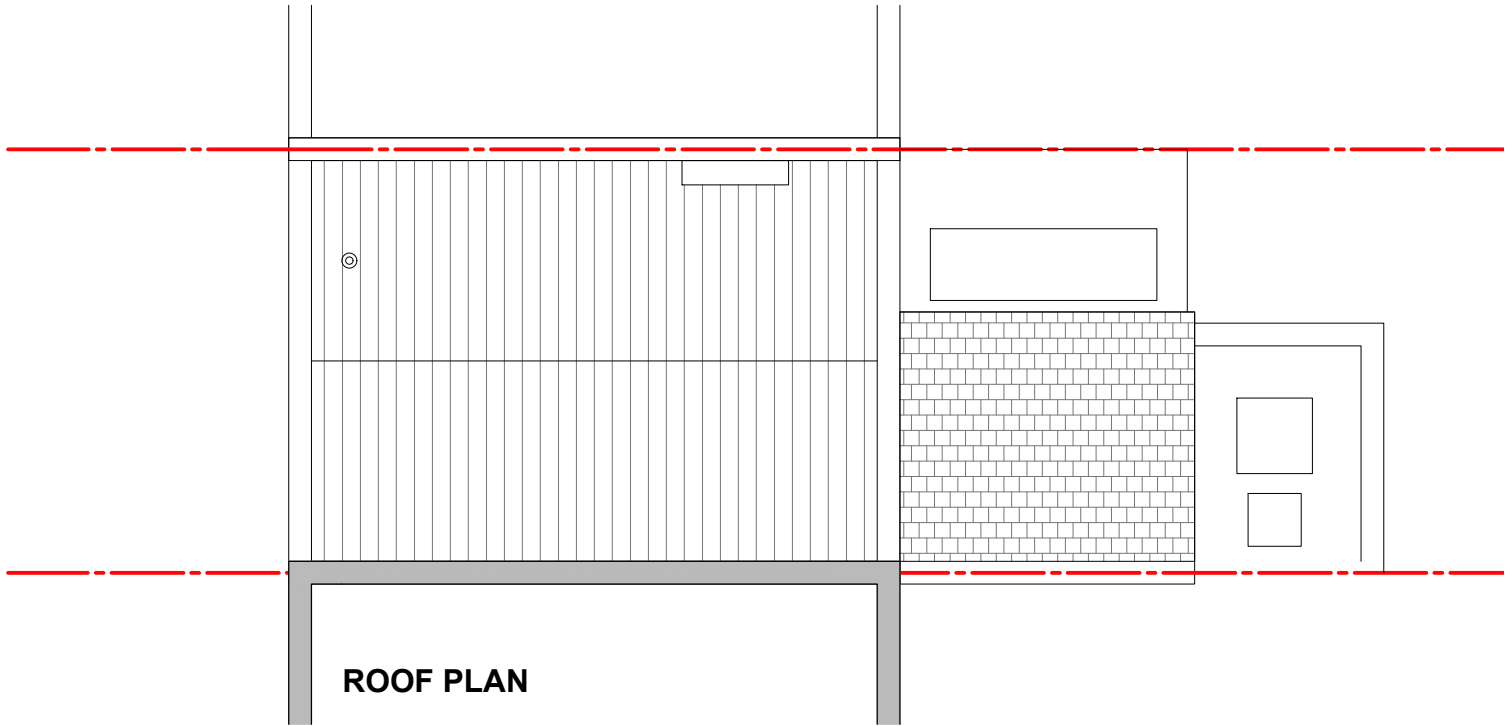
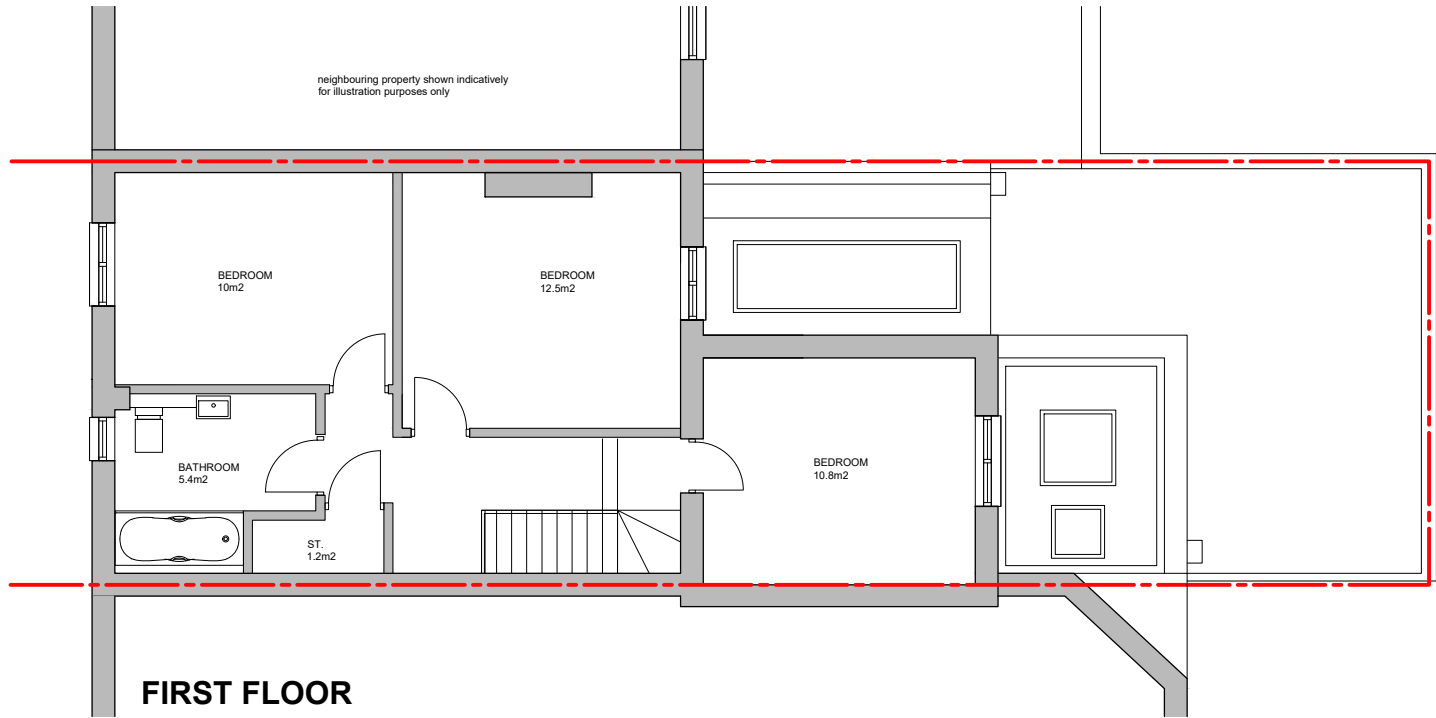

date	rev	revision/author/checker	drawn	scale @ A3	date	project	drawing	purpose of issue	drawing no	rev	TW10 architects Richmond son@tw10architects.com 07568184305
			SO	1:100	31.01.2019	63 HARMOOD STREET LOFT EXTENSION	EXISTING PLANS	PLANNING	HS-202		