

1 Proposed Ground Floor Demolition Plan
1 : 50

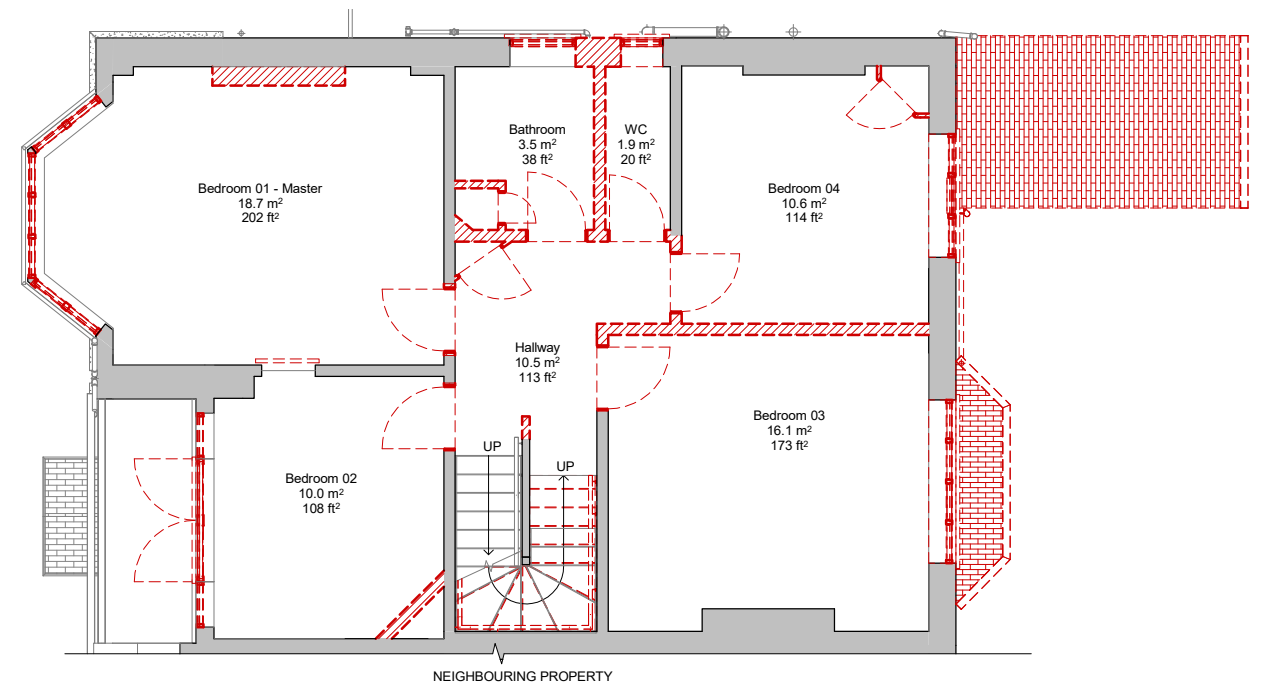

2 Proposed First Floor Demolition Plan
1 : 50

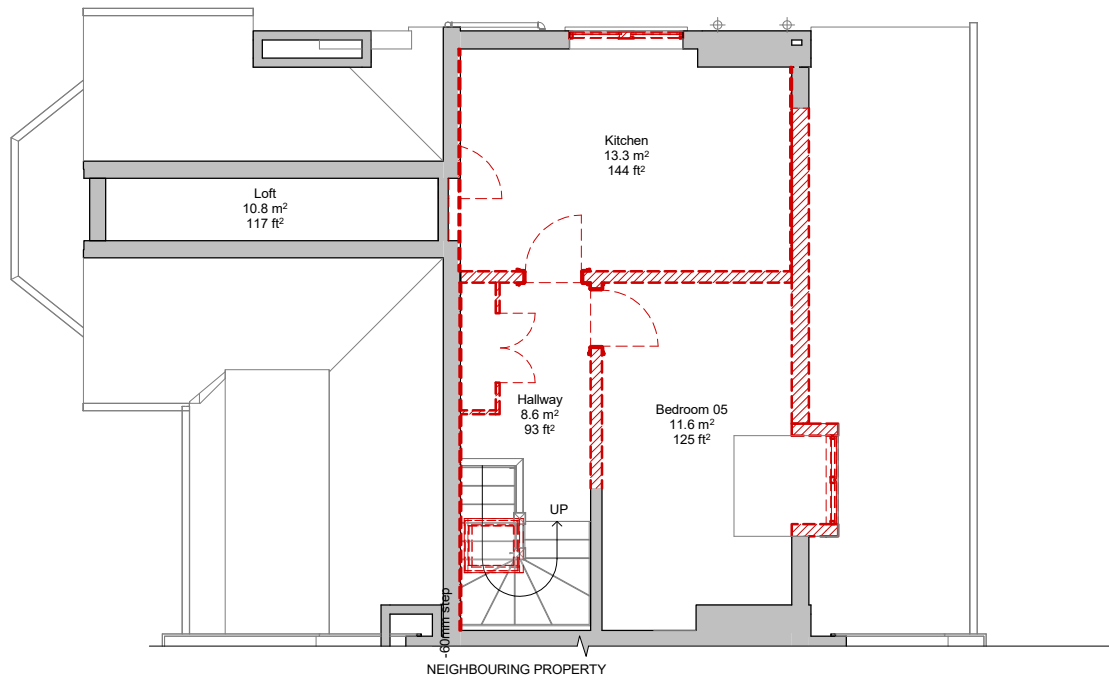

3 Proposed Second Floor Demolition Plan
1 : 50

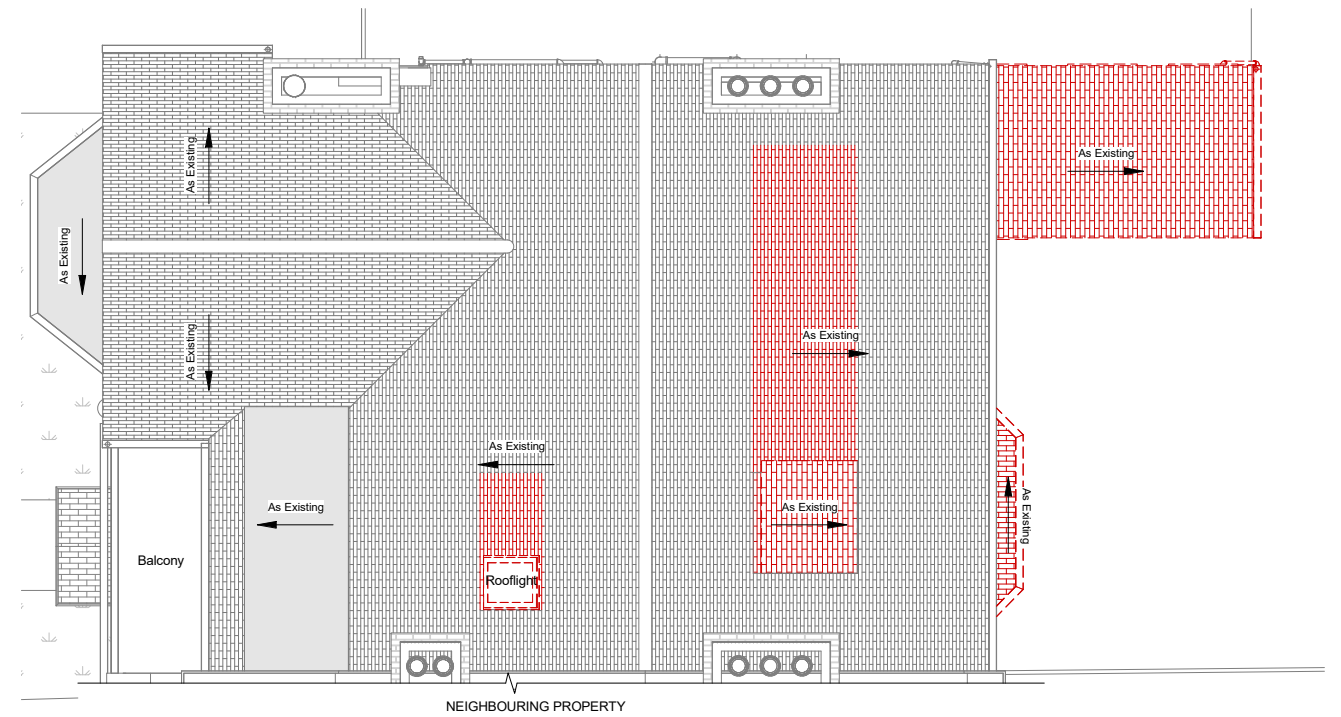

4 Proposed Second Floor Demolition Plan
1 : 50



GENERAL NOTES.
The Contractor to advise on all details and ensure stability and strength of construction. The contractor to provide setting out and rod drawings for approval prior to construction.

The contractor to check all dimensions on site and relate to these drawings. The contractor to report any discrepancies to designers prior to construction. All services to local authorities, BCO & Environmental Health requirements and to Service Engineers.

All structure to Structural Engineer's details and local authority and BCO requirements. All construction and materials to comply with the current Building and Fire Regulations.

Rev No	Description	Date
P0	Planning issue	19/03/25

CLIENT
Mr. & Mrs. Burns

PROJECT
**11 Briardale Gardens,
NW3 7PN**

TITLE
Demolition - Floor Plans

STATUS PURPOSE OF ISSUE
PLANNING

DRAWN BY
AB

SCALE (@ A1)
1 : 50

DRAWING NUMBER
1901 FS P100

CHECKED BY
AN

DATE
25/03/19

PROJECT NUMBER
1901

REV
P0

fabric space

t: +44 20 3432 1341
e: studio@fabric-space.com
www.fabric-space.com

26/03/2019 15:19:27