

1 Existing - 19/06/21 06:30



2 Existing - 19/06/21 07:30



3 Existing - 19/06/21 08:30



4 Existing - 19/06/21 09:30

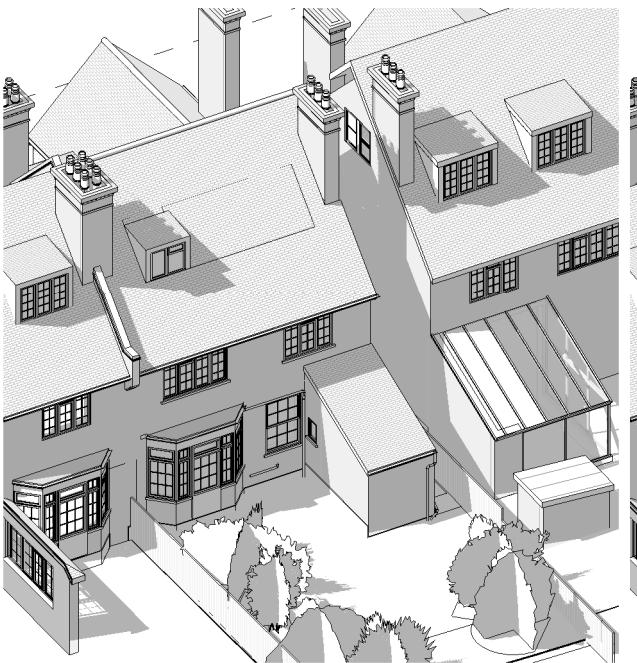

5 Existing - 19/06/21 10:30

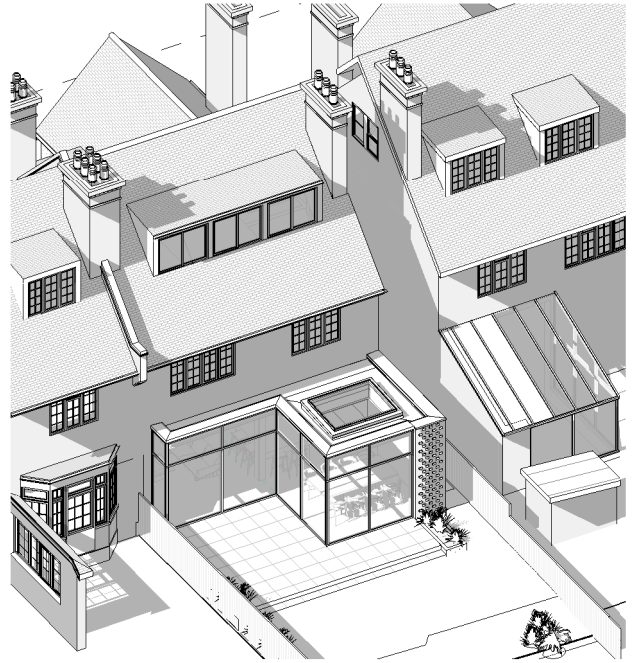
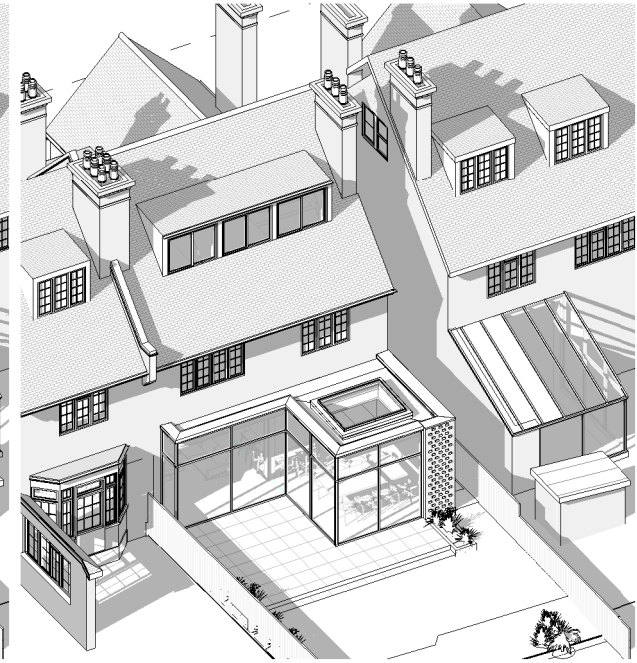

6 Proposed - 19/06/21 06:30

7 Proposed - 19/06/21 07:30

8 Proposed - 19/06/21 08:30

9 Proposed - 19/06/21 09:30

10 Proposed - 19/06/21 10:30

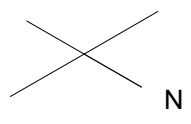

**GENERAL NOTES.**  
The Contractor to advise on all details and ensure stability and strength of construction. The contractor to provide setting out and rod drawings for approval prior to construction.  
The contractor to check all dimensions on site and relate to these drawings. The contractor to report any discrepancies to designers prior to construction. All services to local authorities, BCO & Environmental Health requirements and to Service Engineers.  
All structure to Structural Engineer's details and local authority and BCO requirements. All construction and materials to comply with the current Building and Fire Regulations.

Rev No	Description	Date
P0	Planning issue	19/03/25

CLIENT  
Mr. & Mrs. Burns

PROJECT  
11 Briardale Gardens,  
NW3 7PN

TITLE  
Light Study Sheet 01

STATUS PURPOSE OF ISSUE  
PLANNING

DRAWN BY	CHECKED BY	DATE
AB	AN	25/03/19
SCALE (@ A1)		PROJECT NUMBER
		1901
DRAWING NUMBER		REV
1901 FS P501		P0

**fabric**  
space  
t: +44 20 3432 1341  
e: studio@fabric-space.com  
www.fabric-space.com