

WALLS KEY

- EXISTING WALLS
- NEW WALLS
- EXISTING BUILDING LINE

NOTES

01. New brick walls match existing.
02. New Sliding Door.
 - Size : 3400 x 2500 mm.
 - Material : Aluminium. Toughened Glass.
 - Color : Dark Grey.
03. New Sliding Door.
 - Size : 2000 x 2500
 - Material : Aluminium. Toughened Glass.
 - Color : Dark Grey.
04. New Pocket Door.
 - Size : 1600 x 2500
 - Material : Aluminium. Toughened Glass.
 - Color : Dark Grey.
05. New Residential Platform Lift.
06. New Fixed Window.
 - Size : 600 x 2400
 - Material : Metal. Toughened Glass.
 - Color : Dark Grey.

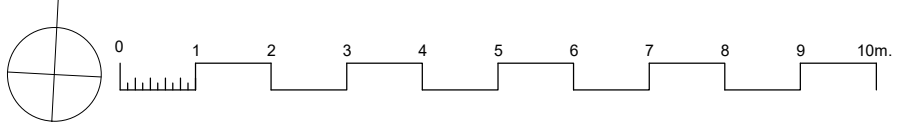
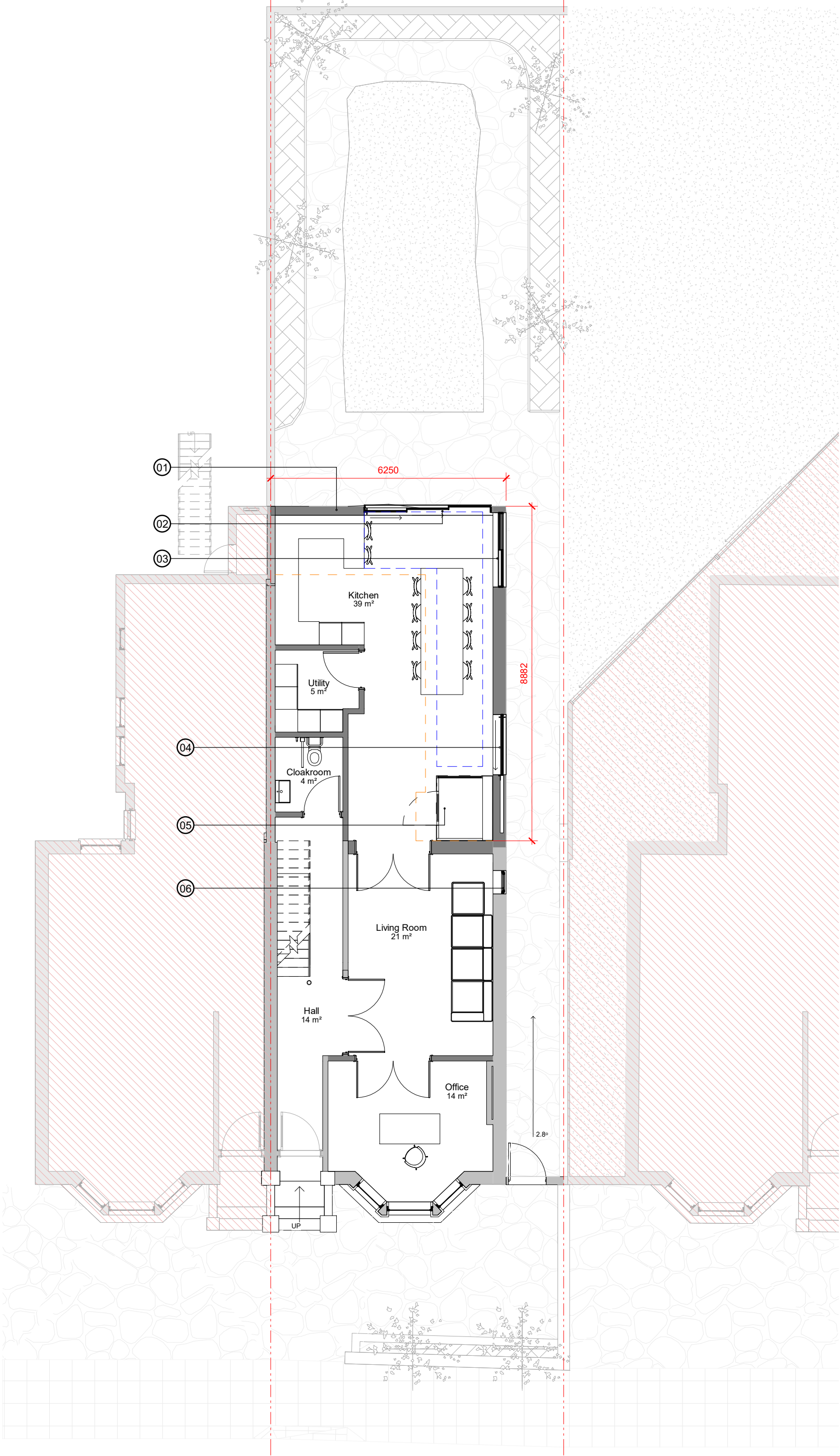

PROJECT	52 Savernake Road		
	NW3 2JP		
TITLE	Proposed Ground Floor Plan		
CLIENT	PSSR		
DATE	March 2019	DRAWN	RT
SCALE	1:100 @ A3	CHECK	RS
STATUS	Planning		
DWG NO.	PSSR1603	REV	

RS Architects 31 Kenner Drive Barnet EN5 2NW
www.rsarchitects.co.uk info@rsarchitects.co.uk



WALLS KEY

- EXISTING WALLS
- NEW WALLS
- EXISTING BUILDING LINE

NOTES

05. New Residential Platform Lift.
07. Metal Coping matching Windows.
08. New Flat Rooflight Window.
 - Size : 1500 x 2000
 - Material : Metal. Laminated Glass.
 - Color : Dark Grey.
09. New Sash Window matching Existing.
 - Size : 990 x 1780
 - Material : Timber. Double Glazing.
 - Color : Dark Grey.
10. New Flat Rooflight Windows.
 - Size : 3x (2250 x 1200)
 - Material : Metal. Laminated Glass.
 - Color : Dark Grey.
11. New Sash Window matching Existing.
 - Size : 990 x 1740
 - Material : Timber. Frosted Double Glazing.
 - Color : Dark Grey.
12. New Fixed Window.
 - Size : 2100 x 1230
 - Material : Wood/Aluminium. Double Glazing.
 - Color : Dark Grey.
13. New Side window.
 - Size : 600 x 1800
 - Material : uPVC. Frosted Toughened Glass.
 - Color : Dark Grey.
14. New Side window.
 - Size : 600 x 1800
 - Material : uPVC. Frosted Toughened Glass.
 - Color : Dark Grey.

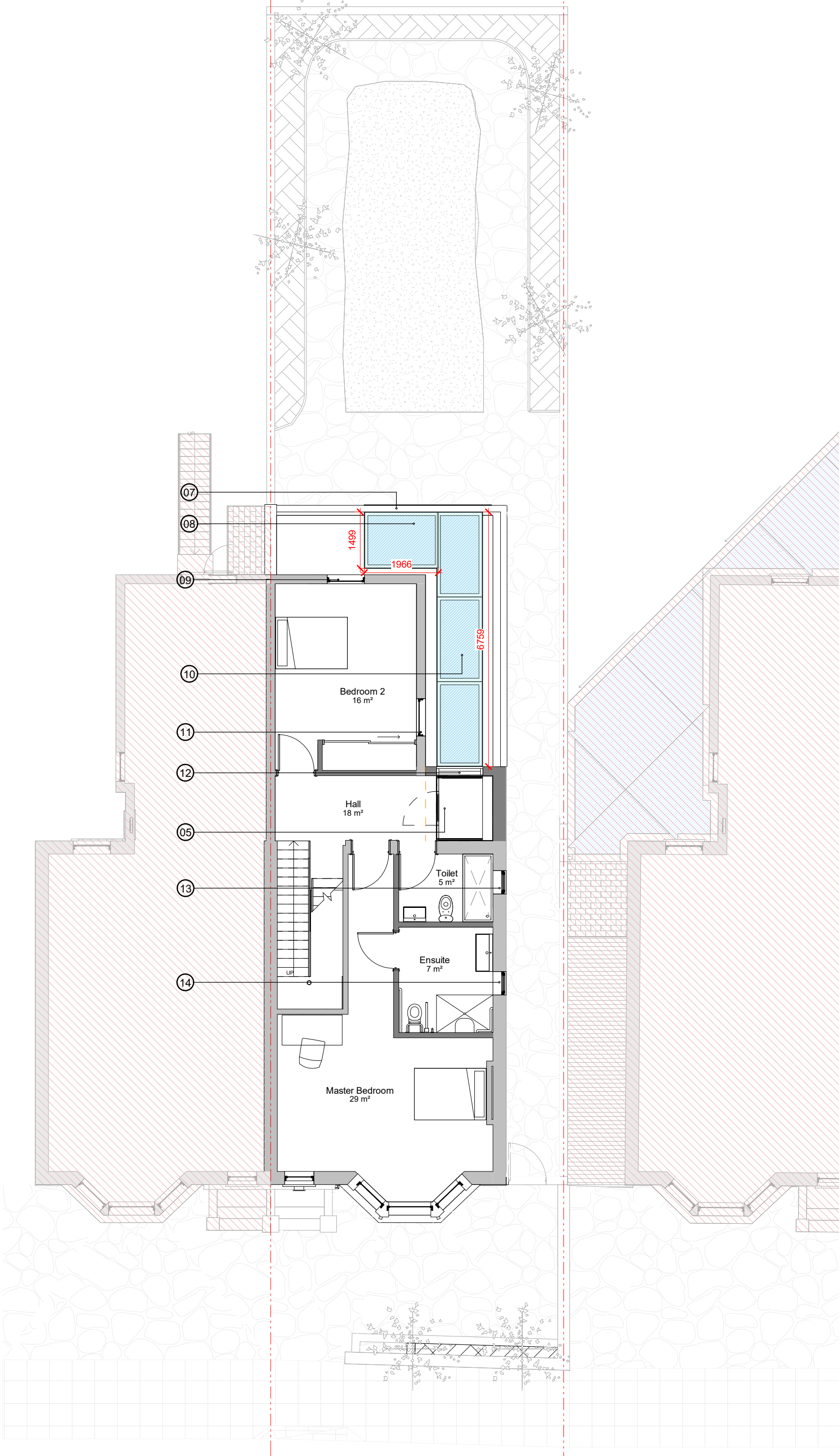

RS Architects 31 Kenner Drive Barnet EN5 2NW
www.rsarchitects.co.uk info@rsarchitects.co.uk

PROJECT	52 Savernake Road		
	NW3 2JP		
TITLE	Proposed First Floor Plan		
CLIENT	PSSR		
DATE	March 2019	DRAWN	RT
SCALE	1:100 @ A3	CHECK	RS
STATUS	Planning		
DWG NO.	PSSR1604	REV	

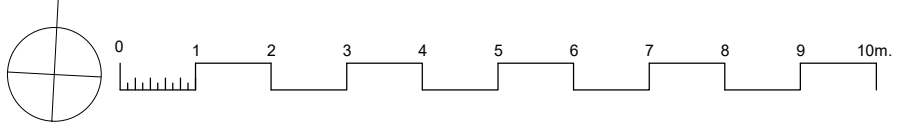

WALLS KEY

- EXISTING WALLS
- NEW WALLS
- EXISTING BUILDING LINE

NOTES

- 05. New Residential Platform Lift.
- 12. New Fixed Window.
 - Size : 2100 x 1230
 - Material : Wood/Aluminium. Double Glazing.
 - Color : Dark Grey.
- 15. New Railing matching Existing
- 16. New Pocket Door.
 - Size : 1600 x 2200
 - Material : Aluminium. Toughened Glass.
 - Color : Dark Grey.
- 17. New Timber Staircase.
- 18. New Side Window.
 - Size : 1200 x 2100
 - Material : PVC. Frosted Glass.
 - Color : Dark Grey.

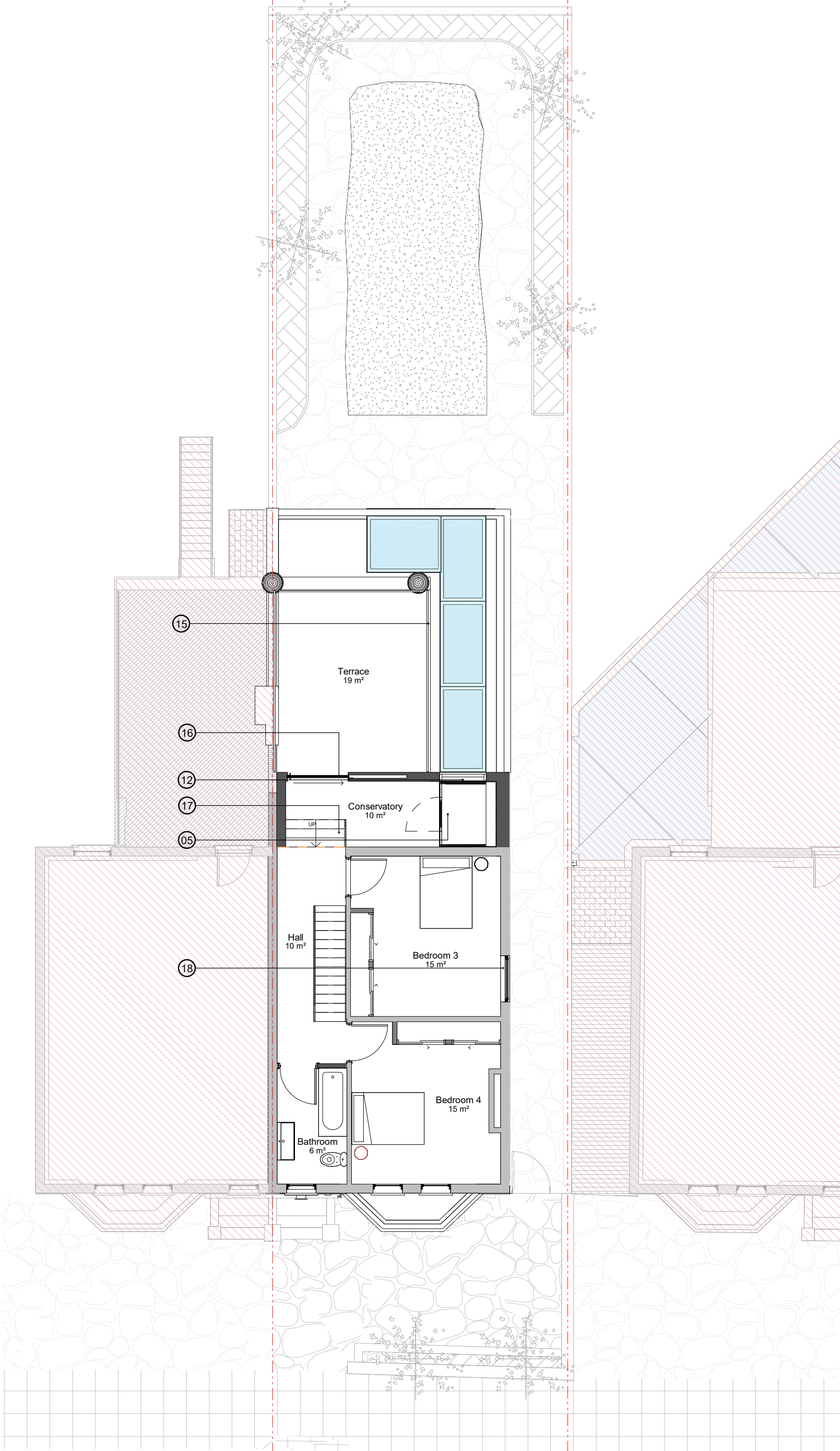

PROJECT	52 Savernake Road		
	NW3 2JP		
TITLE	Proposed Second Floor Plan		
CLIENT	PSSR		
DATE	March 2019	DRAWN	RT
SCALE	1:100 @ A3	CHECK	RS
STATUS	Planning		
DWG NO.	PSSR1605	REV	

RS Architects 31 Kenner Drive Barnet EN5 2NW
www.rsarchitects.co.uk info@rsarchitects.co.uk

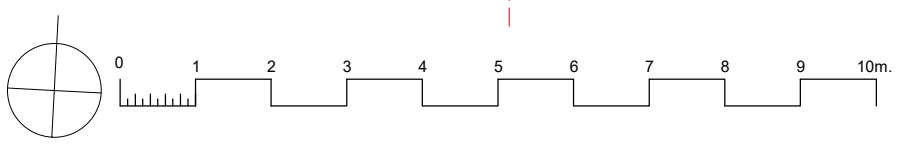

NOTES

- 19. New Pitched Roof with Grey Slates matching Existing
- 20. New Coping Stone matching Existing

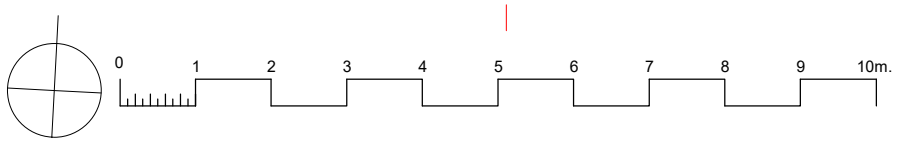
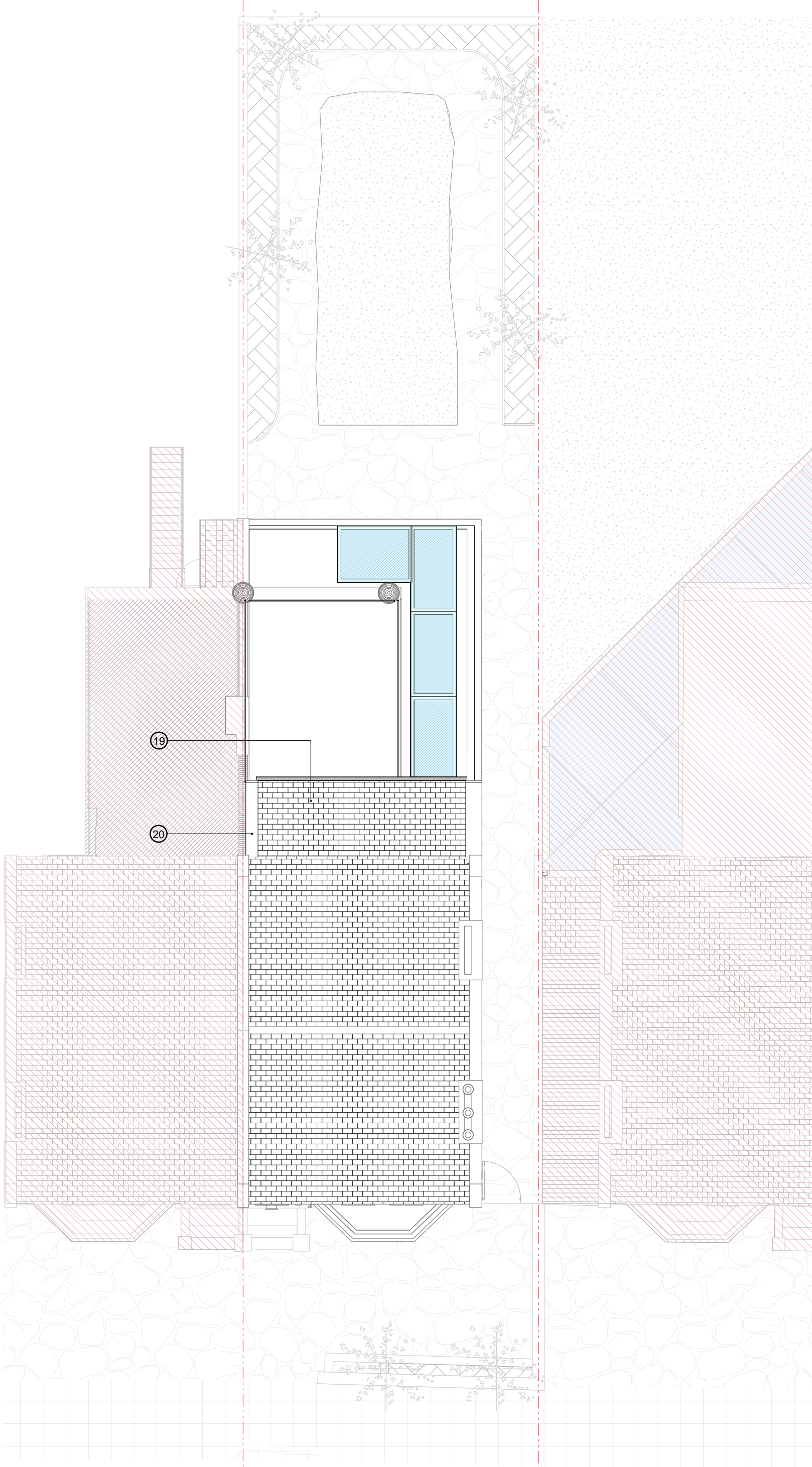

RS Architects 31 Kenner Drive Barnet EN5 2NW
www.rsarchitects.co.uk info@rsarchitects.co.uk

PROJECT	52 Savernake Road		
	NW3 2JP		
TITLE	Proposed Roof Plan		
CLIENT	PSSR		
DATE	March 2019	DRAWN	RT
SCALE	1:100 @ A3	CHECK	RS
STATUS	Planning		
DWG NO.	PSSR1620	REV	





Front Elevation

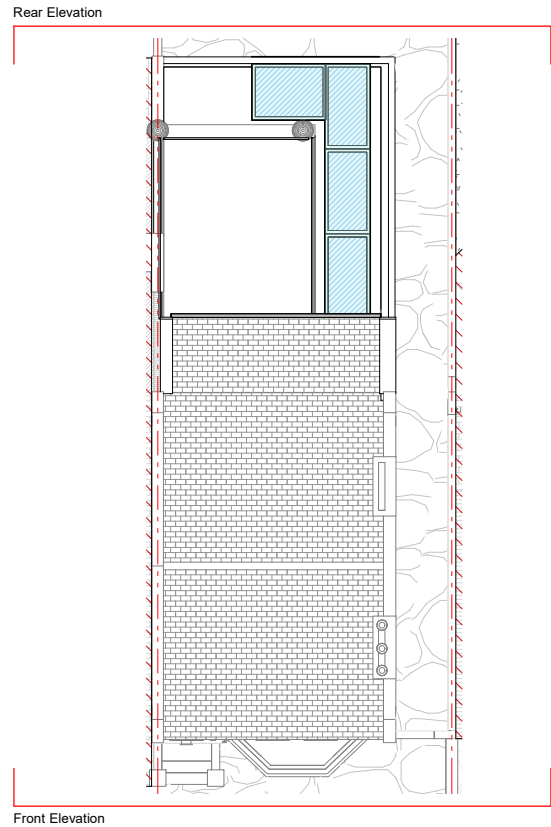

Rear Elevation

NOTES

- 02. New Sliding Door.
 - Size : 3400 x 2500 mm.
 - Material : Aluminium. Toughened Glass.
 - Color : Dark Grey.
- 07. Metal Coping matching Windows.
- 09. New Sash Window matching Existing.
 - Size : 990 x 1780
 - Material : Timber. Double Glazing.
 - Color : Dark Grey.
- 12. New Fixed Window.
 - Size : 2100 x 1230
 - Material : Wood/Aluminium. Double Glazing.
 - Color : Dark Grey.
- 14. New Side window.
 - Size : 600 x 1800
 - Material : uPVC. Frosted Toughened Glass.
 - Color : Dark Grey.
- 15. New Pocket Door.
 - Size : 1600 x 2200
 - Material : Aluminium. Toughened Glass.
 - Color : Dark Grey.
- 17. New Side Window.
 - Size : 1200 x 2100
 - Material : PVC. Transparent Glass.
 - Color : Dark Grey.
- 19. New Pitched Roof with Grey Slates matching Existing
- 20. New Coping Stone matching Existing

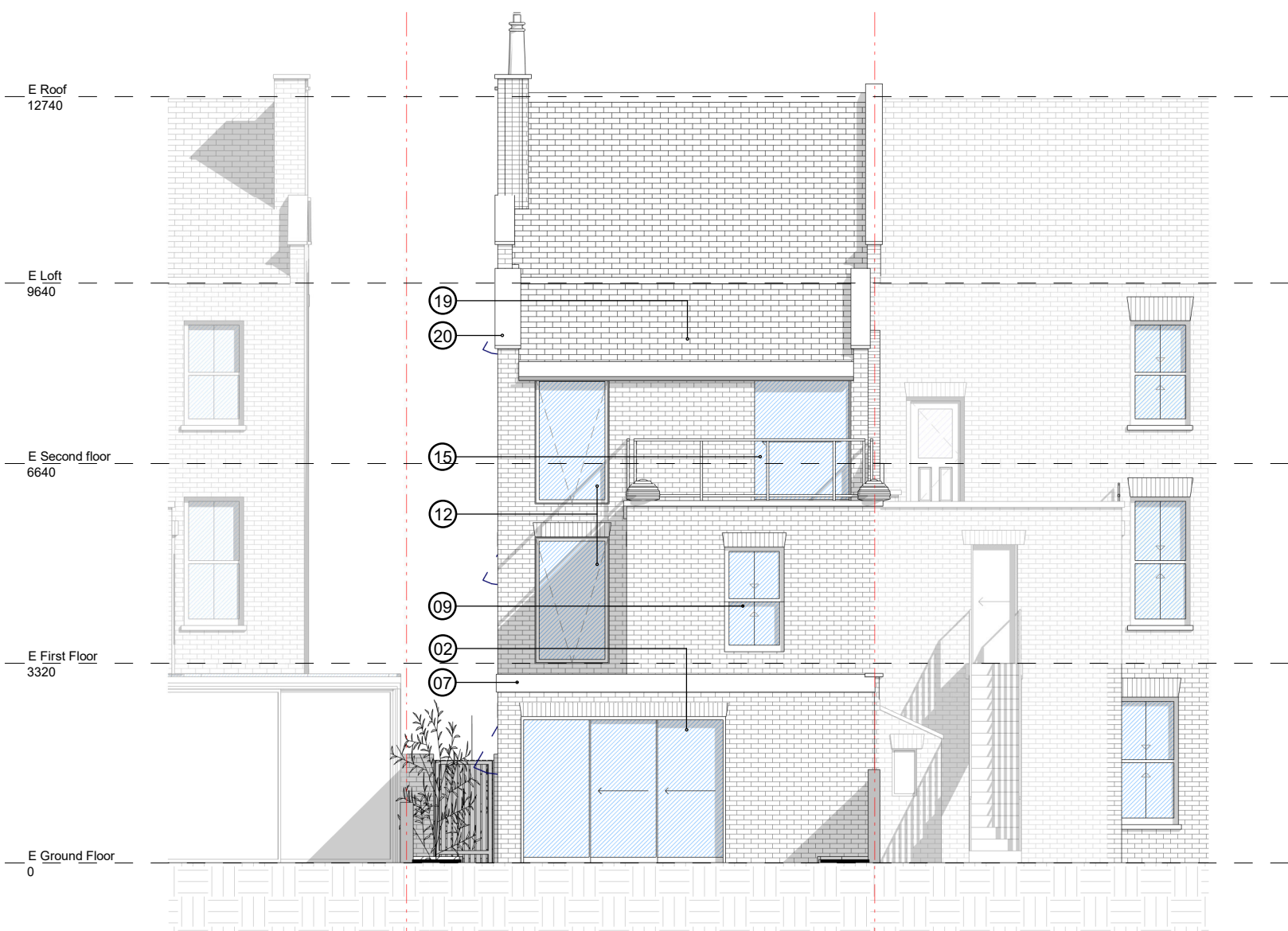

Rear Elevation

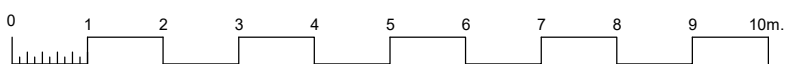

RS Architects 31 Kenner Drive Barnet EN5 2NW
www.rsarchitects.co.uk info@rsarchitects.co.uk

PROJECT	52 Savernake Road		
	NW3 2JP		
TITLE	Proposed Front & Rear Elevations		
CLIENT	PSSR		
DATE	March 2019	DRAWN	RT
SCALE	1:100 @ A3	CHECK	RS
STATUS	Planning		
DWG NO.	PSSR2510	REV	



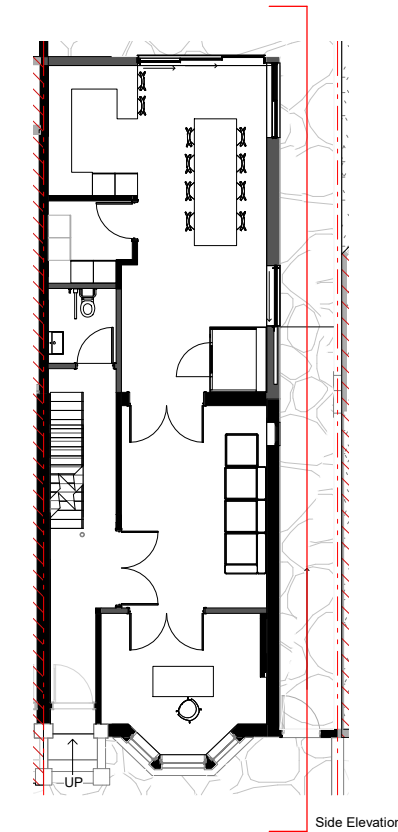
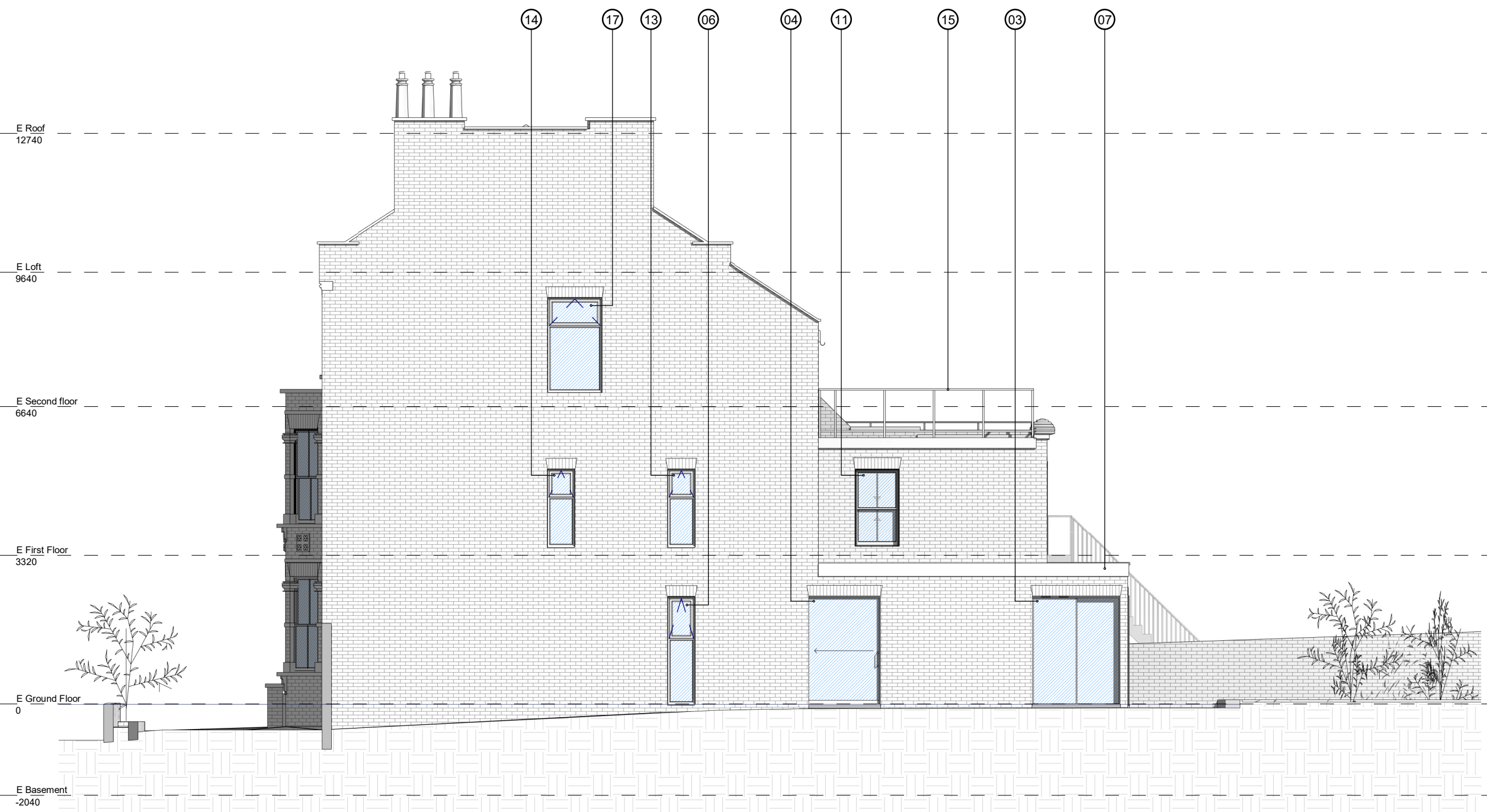

NOTES

- 03. New Sliding Door.
- 04. New Pocket Door.
- 06. New Fixed Window.
- 07. Metal Coping matching Windows.
- 11. New Sash Window matching Existing.
- 13. New Side window.
- 14. New Side window.
- 15. New Railing matching Existing.
- 17. New Side Window.

For additional details please refer to the proposed plans and elevations.

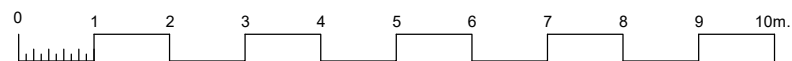

PROJECT || 52 Savernake Road

|| NW3 2JP

TITLE || Proposed West Elevation

CLIENT || PSSR

DATE || March 2019 DRAWN || RT

SCALE || 1:100 @ A3 CHECK || RS

STATUS || Planning

DWG NO. || PSSR2511 REV ||

RS Architects | 31 Keneme Drive Barnet EN5 2NW
www.rsarchitects.co.uk info@rsarchitects.co.uk

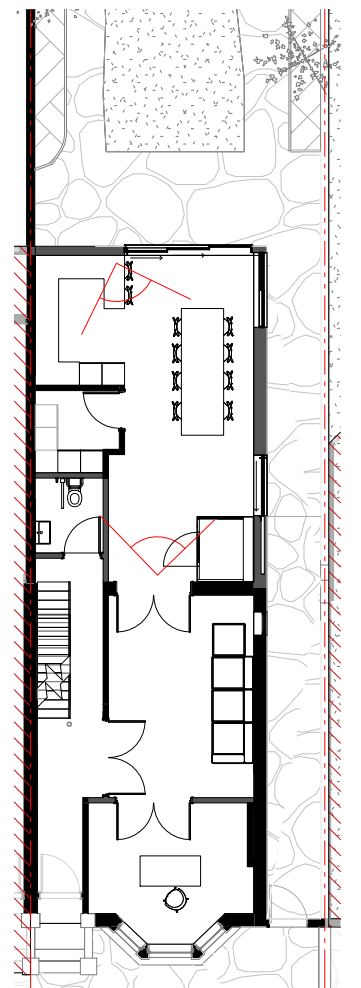
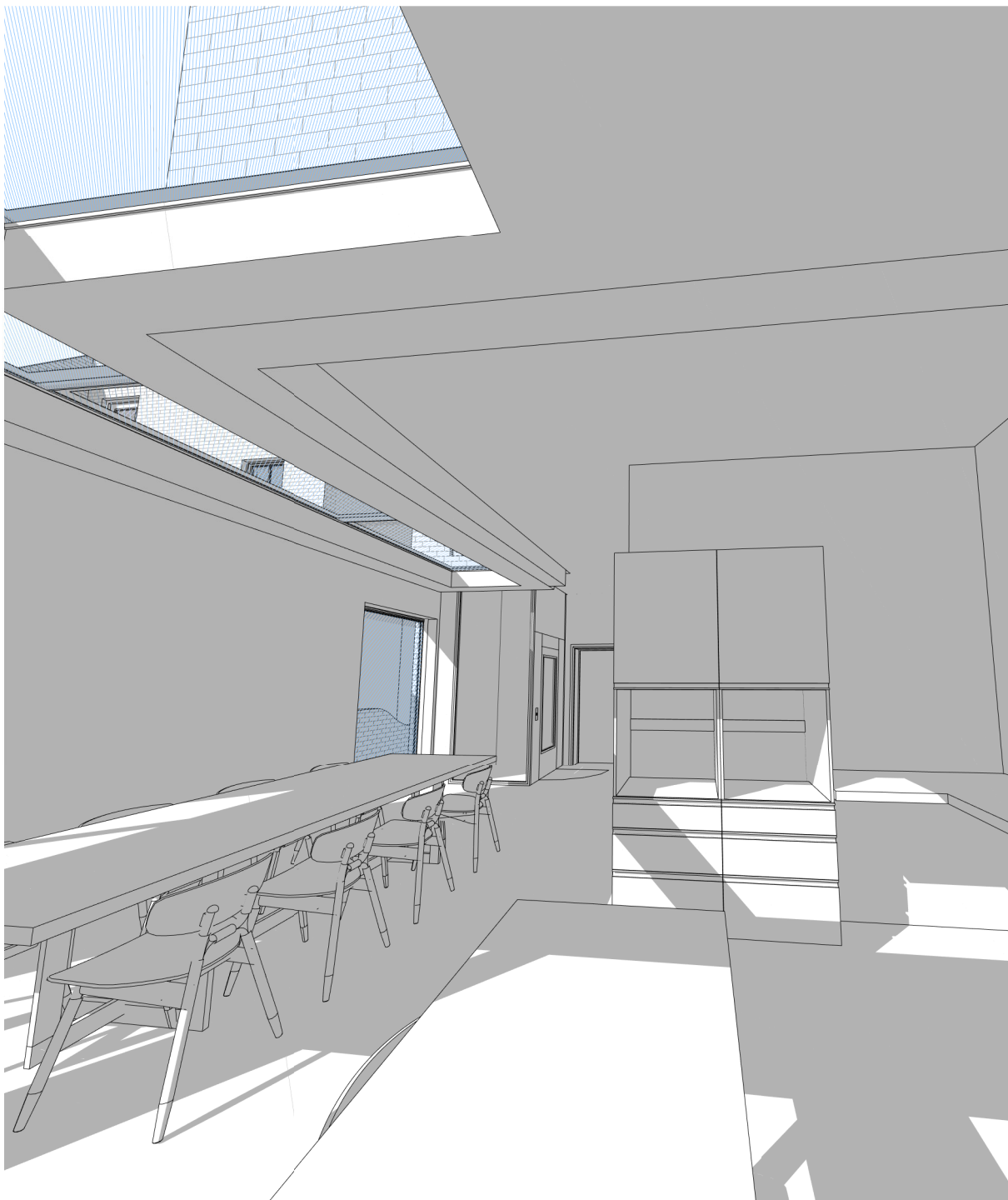
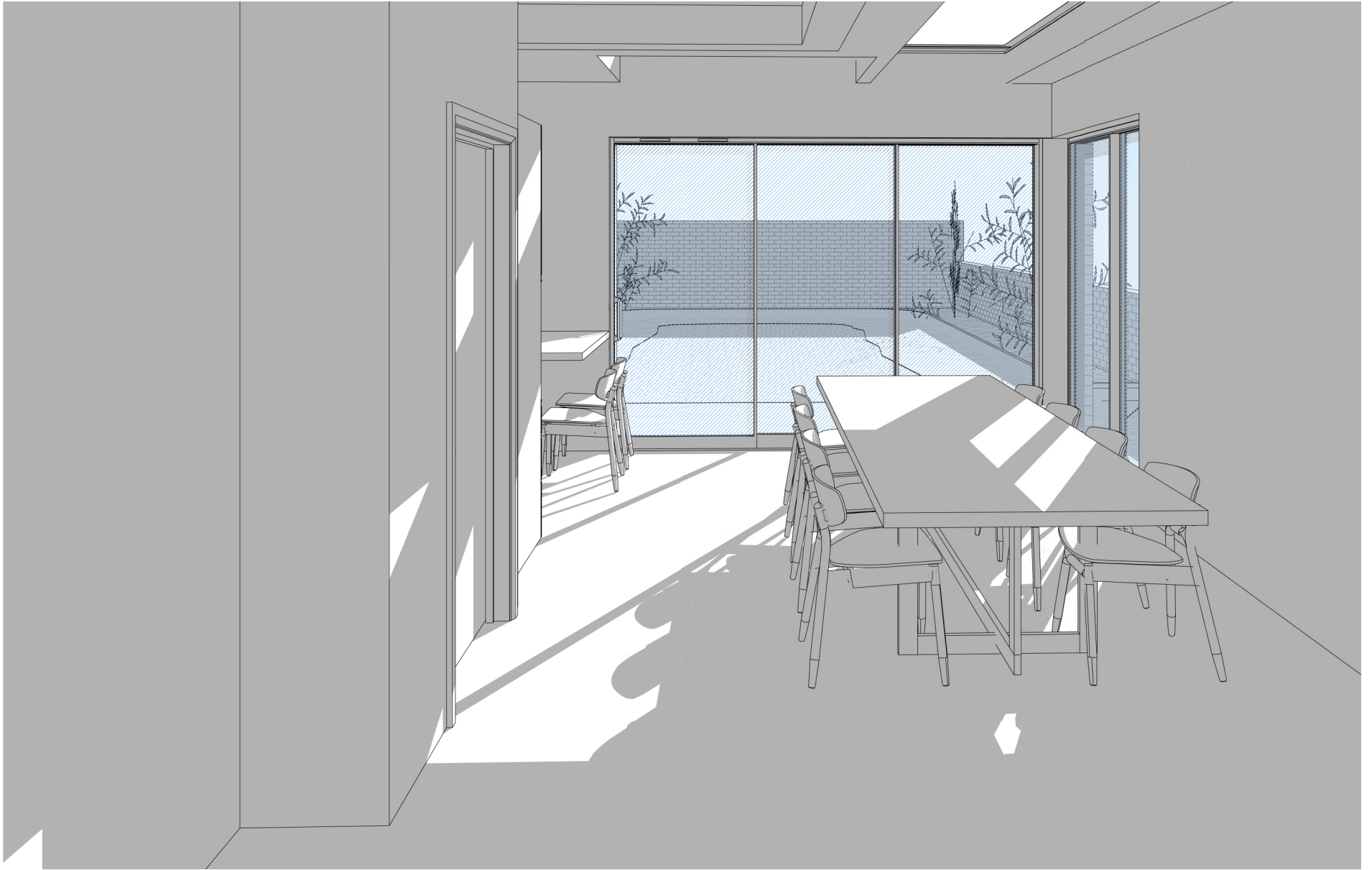

RS Architects 31 Kenner Drive Barnet EN5 2NW
www.rsarchitects.co.uk info@rsarchitects.co.uk

PROJECT || 52 Savernake Road

|| NW3 2JP

TITLE || GF Visualisation

CLIENT || PSSR

DATE || March 2019

DRAWN || RT

SCALE || N/A @ A3

CHECK || RS

STATUS || Planning

DWG NO. || PSSR2513

REV ||

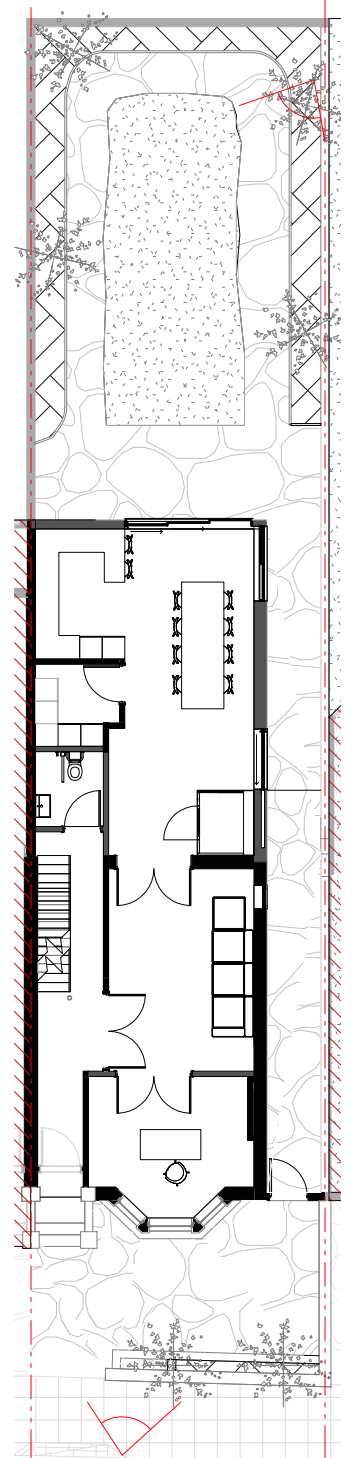

RS Architects 31 Kenner Drive Barnet EN5 2NW
www.rsarchitects.co.uk info@rsarchitects.co.uk

PROJECT || 52 Savernake Road

|| NW3 2JP

TITLE || Proposed Front and Rear Views

CLIENT || PSSR

DATE || March 2019 DRAWN || RT

SCALE || N/A @ A3 CHECK || RS

STATUS || Planning

DWG NO. || PSSR2701 REV ||

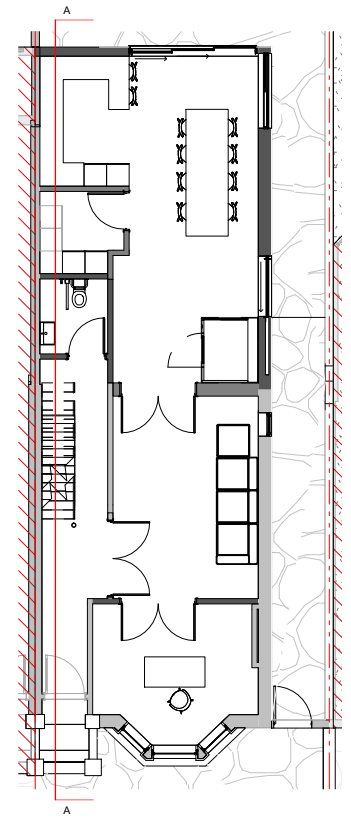
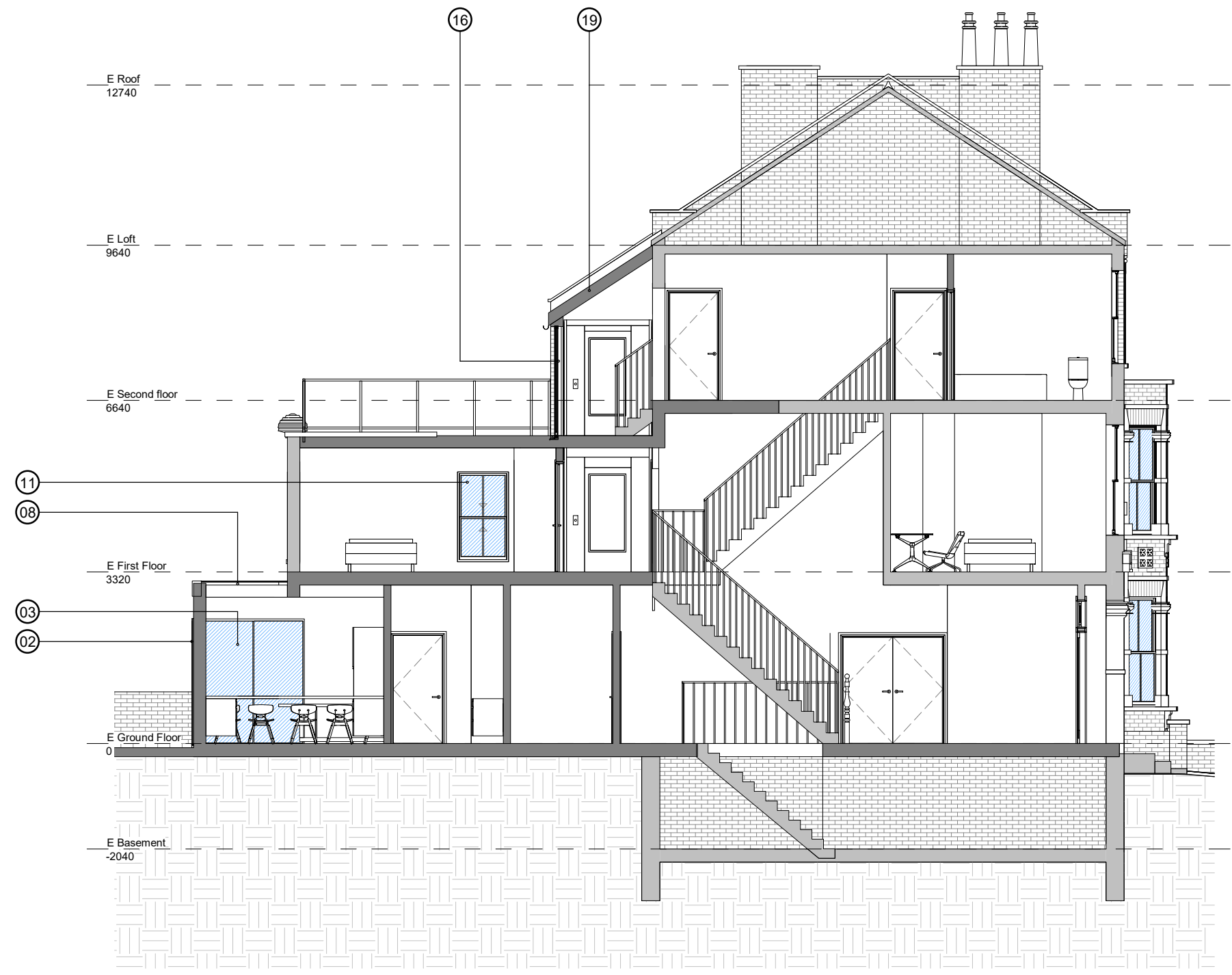

NOTES

- 02. New Sliding Door.
- Size : 3400 x 2500 mm.
- Material : Aluminium. Toughened Glass.
- Color : Dark Grey.
- 03. New Sliding Door.
- Size : 2000 x 2500
- Material : Aluminium. Toughened Glass.
- Color : Dark Grey.
- 08. New Flat Rooflight Window.
- Size : 1500 x 2000
- Material : Metal. Laminated Glass.
- Color : Dark Grey.
- 11. New Sash Window matching Existing.
- Size : 990 x 1740
- Material : Timber. Double Glazing.
- Color : Dark Grey.
- 16. New Pocket Door.
- Size : 1600 x 2200
- Material : Aluminium. Toughened Glass.
- Color : Dark Grey.
- 19. New Pitched Roof with Grey Slates matching Existing.

PROJECT	52 Savernake Road		
	NW3 2JP		
TITLE	Proposed Section A - A		
CLIENT	PSSR		
DATE	March 2019	DRAWN	RT
SCALE	1:100 @ A3	CHECK	RS
STATUS	Planning		
DWG NO.	PSSR3601	REV	

RS Architects 31 Keneme Drive Barnet EN5 2NW
 www.rsarchitects.co.uk info@rsarchitects.co.uk

