

GROUND FLOOR

FIRST FLOOR

SECOND FLOOR

THIRD FLOOR

Unit A. 2 Beds.

Unit B. 3 Beds.

TP 104017/N2
 LONDON COUNTY COUNCIL
 04940 -1-3-65
 ARCHITECT'S REGISTRY

Metropolitan Borough of
 Saint Pancras
 K.P. Harman B.Sc.(Eng) AMICE AMI MuneE.
 Borough Engineer and Surveyor
 Town Hall Euston Road N.W.1.

85 AGAR GROVE

PROPOSED CONVERSION

Scale: 1/8 inch to 1 foot

Drawn by: C.R. Brit Date: Feb. '65.

C. 8765 92P.

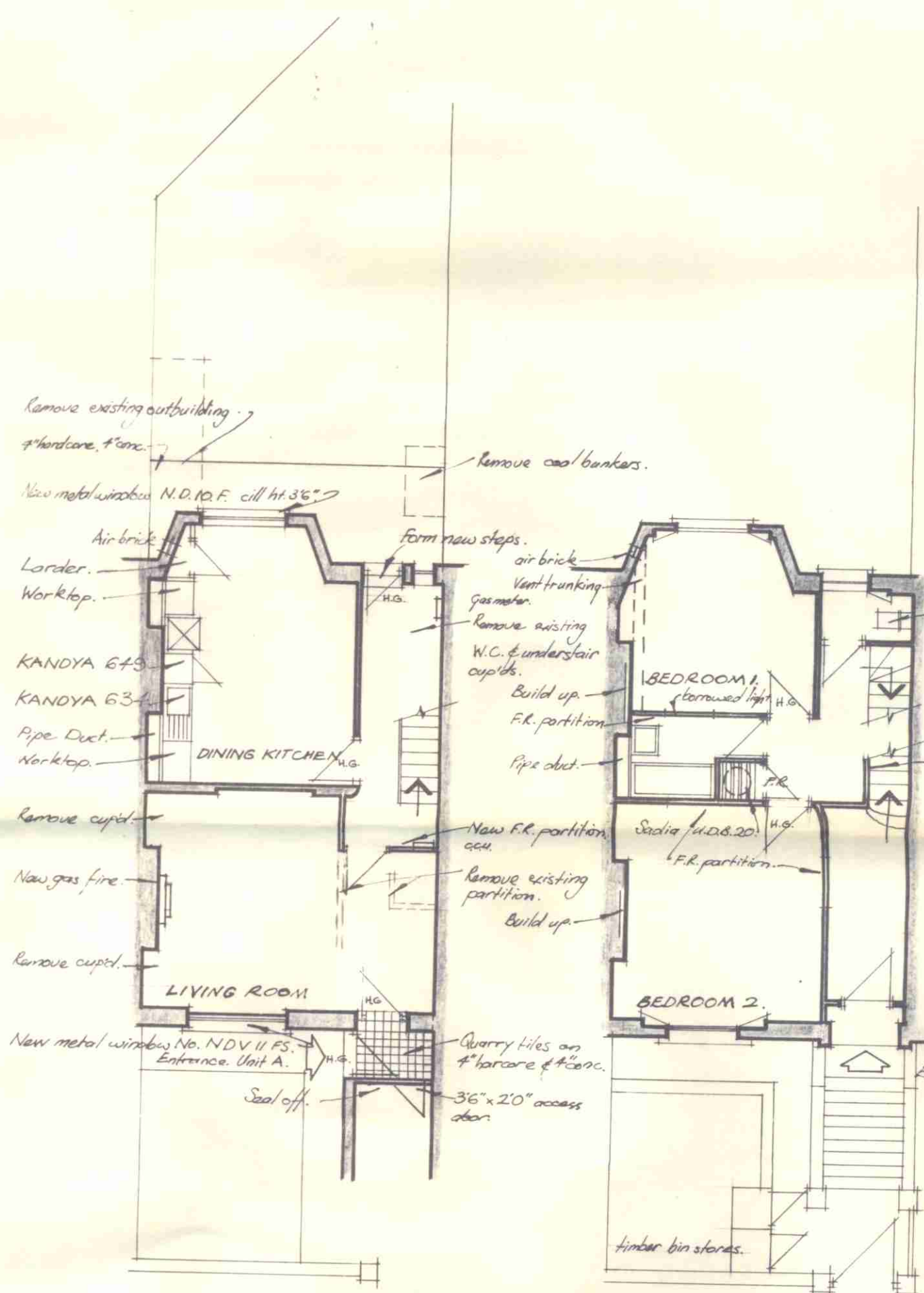

GROUND FLOOR

Unit A. 2 Beds.

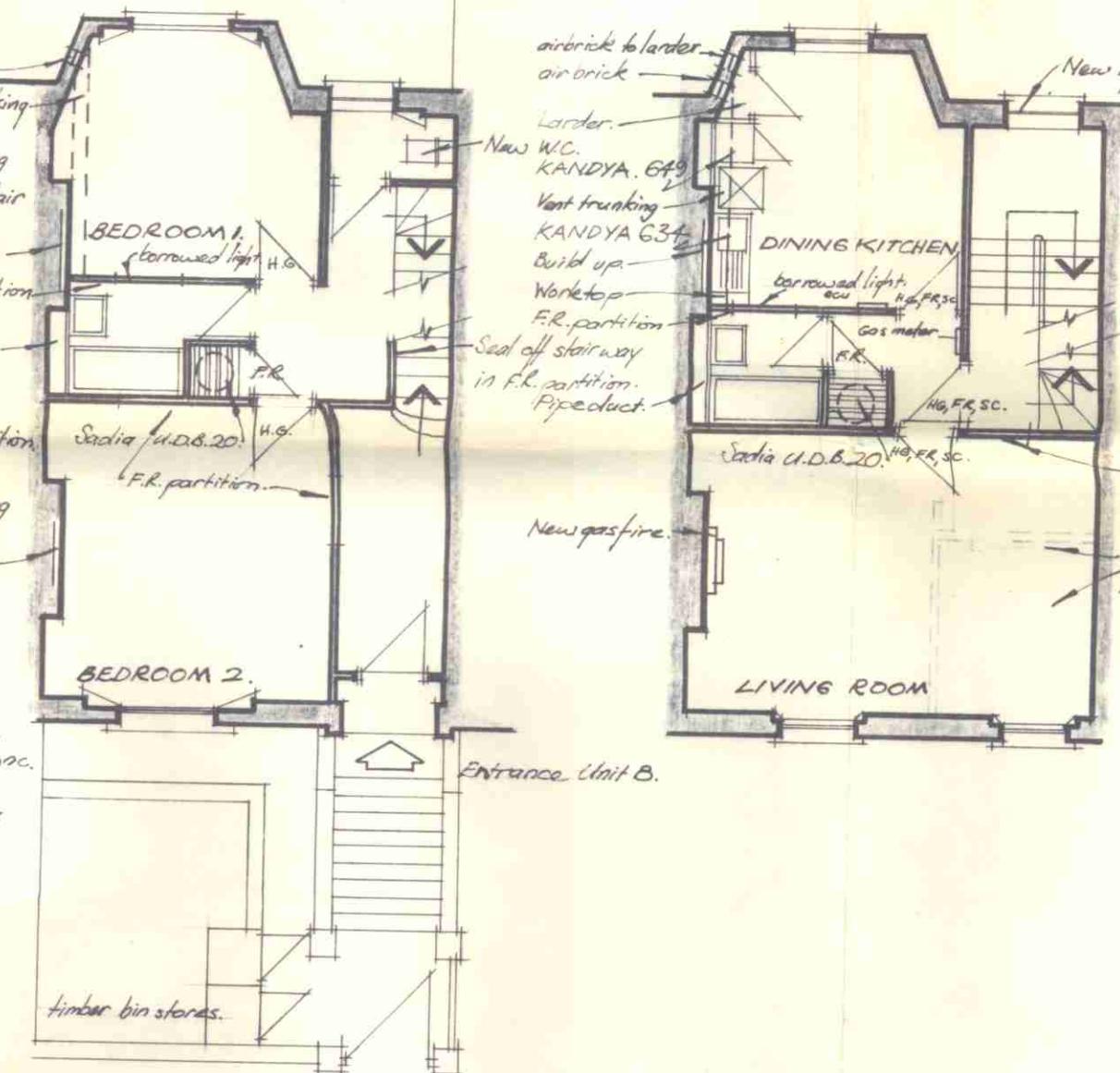

FIRST FLOOR

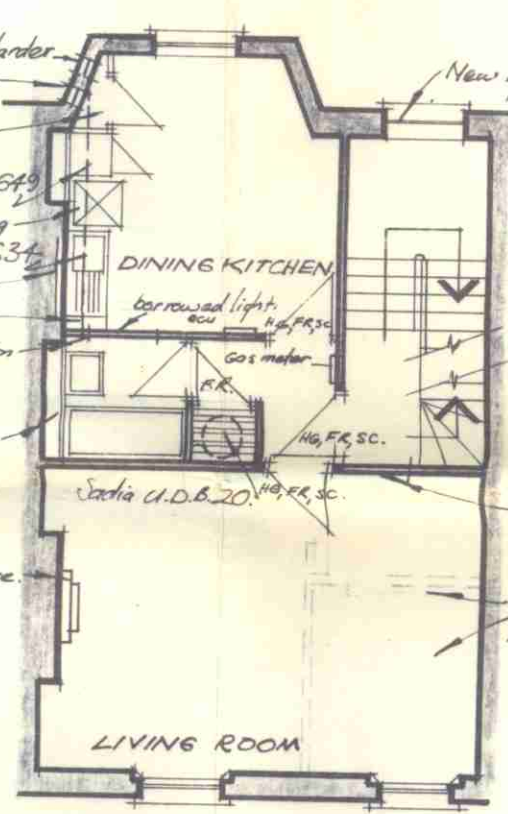

SECOND FLOOR

Unit B. 3 Beds.

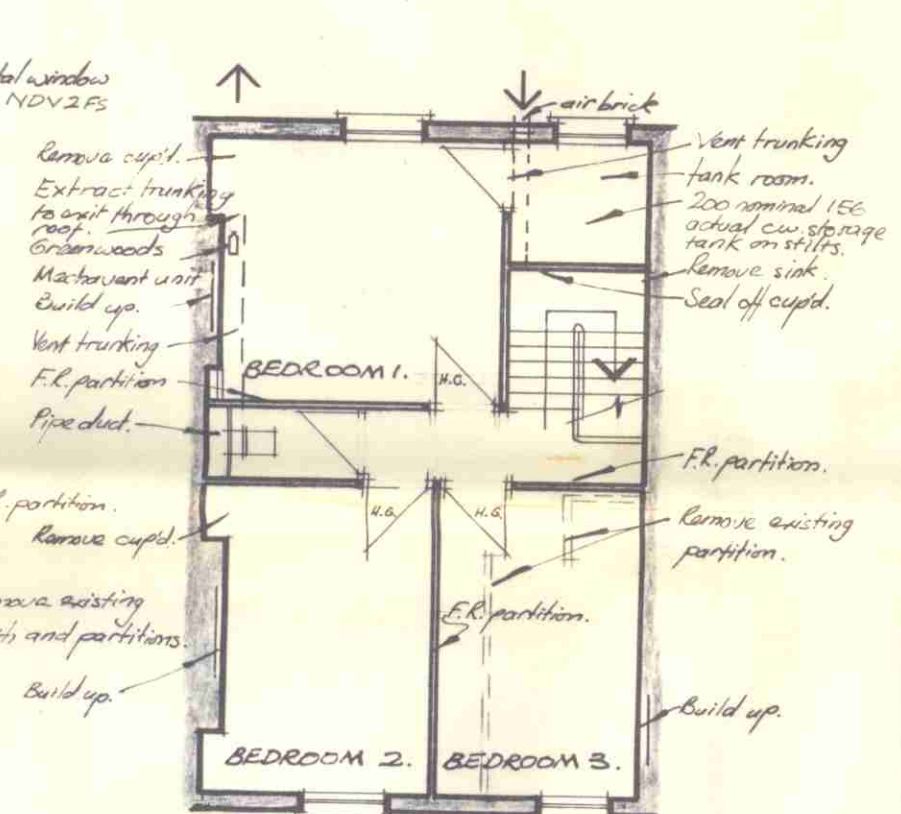

THIRD FLOOR.

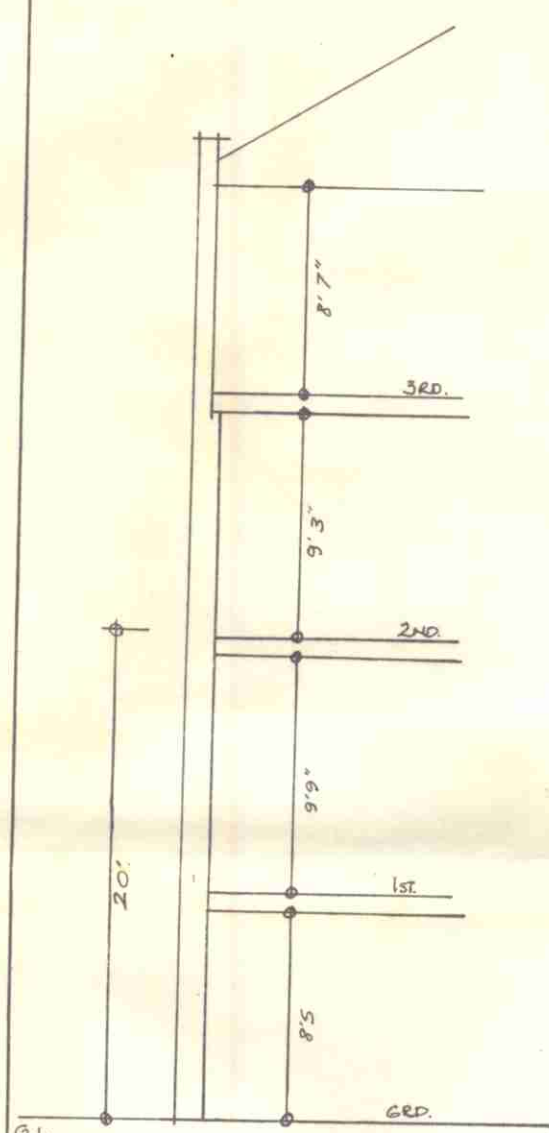

TP 104017/NE
 LONDON COUNTY COUNCIL
 04940 -13-65
 ARCHITECT'S REGISTRY

Metropolitan Borough of Saint Pancras	
K.P. Harman B.Sc.(Eng) AMICE AMI Mun.E. Borough Engineer and Surveyor Town Hall Euston Road N.W.1.	
85 AGAR GROVE	
PROPOSED CONVERSION	
Scale: 1/8 inch to 1 foot	
Drawn by: C.R. Brit	Date: Feb. 65.
C. 8765	92P.

84 NE
MET B & PH

No 3 WARD

298

299

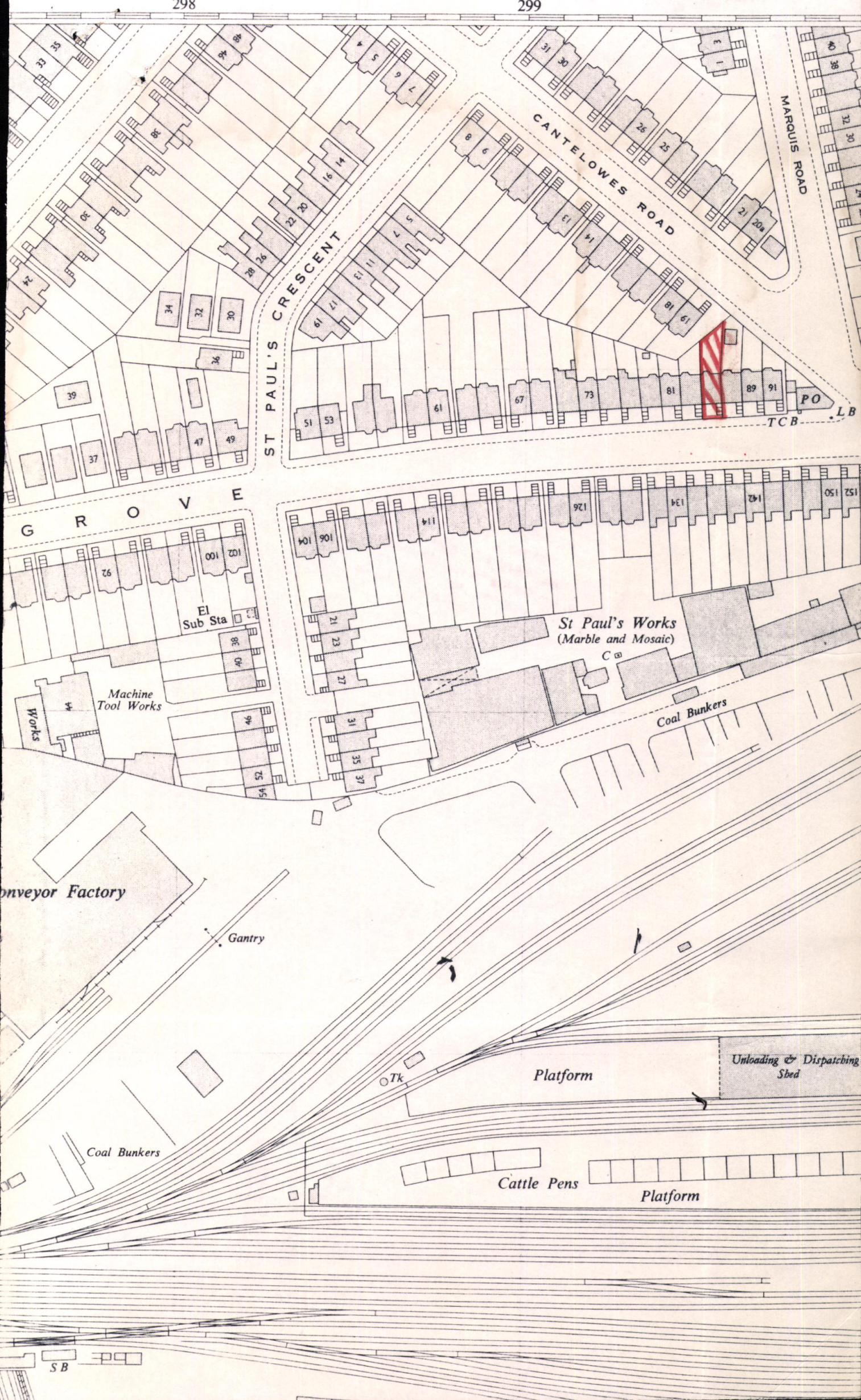

ST PAUL'S CRESCENT

CANTELOWES ROAD

MARQUIS ROAD

GROVE

El Sub Sta

Machine Tool Works

St Paul's Works
(Marble and Mosaic)

Coal Bunkers

Conveyor Factory

Gantry

Tk

Platform

Unloading & Dispatching
Shed

Coal Bunkers

Cattle Pens

Platform

SB

PO
TCB
LB

Presented to the Board of Supervisors
of the County of Los Angeles
at the Board Meeting held on
March 25, 1965 at 10:00 AM
in the Board Room, 100
South Broadway, Los Angeles,
California 90012.

PRESENTED TO
25 MAR 1965
TOWN PLANNING
COMMITTEE