

01 SOUTH EAST VIEW
JW-231 NTS

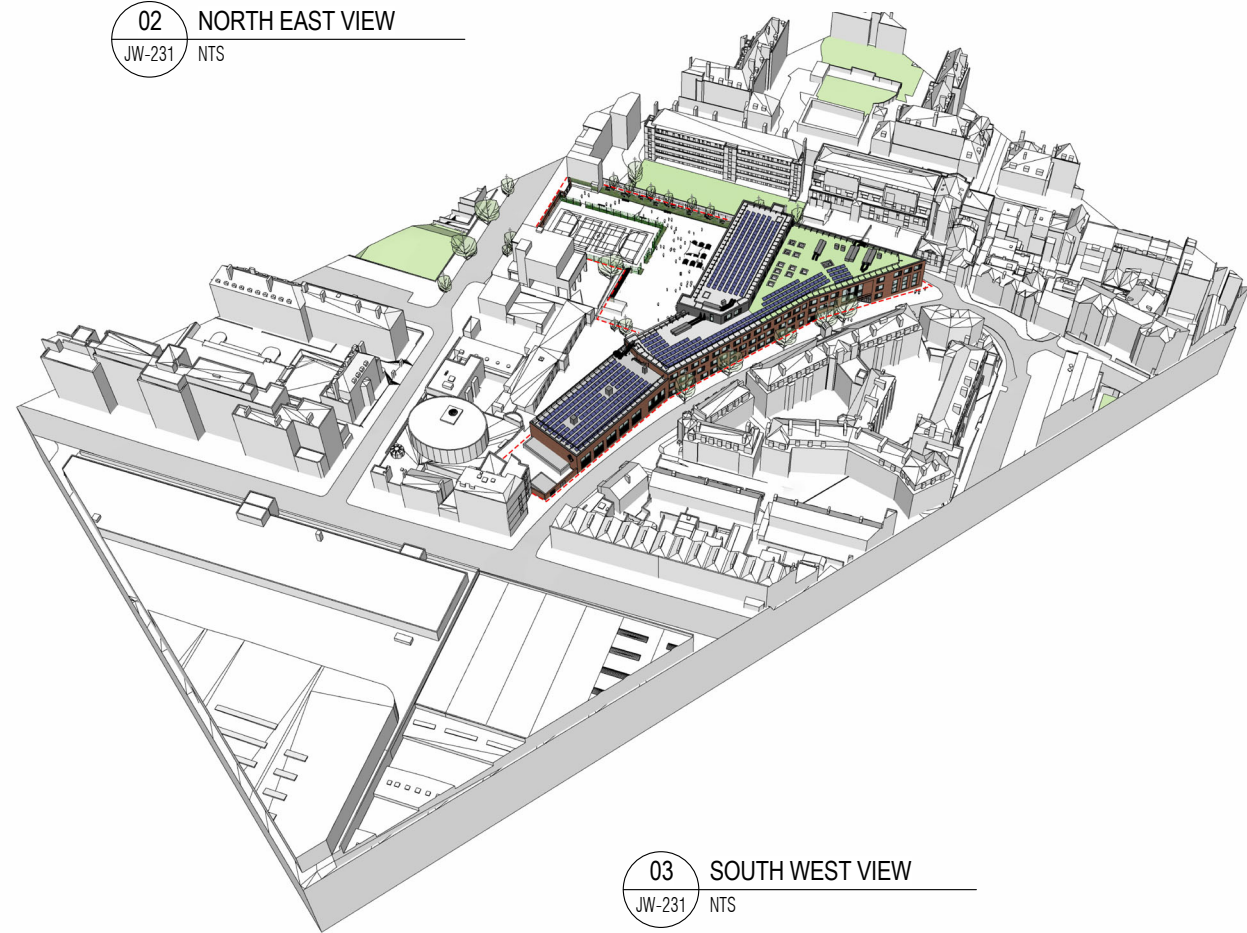

02 NORTH EAST VIEW
JW-231 NTS



03 SOUTH WEST VIEW
JW-231 NTS

DO NOT SCALE THIS DRAWING ALL DIMENSIONS MUST BE CHECKED ON SITE
INFORM THE ARCHITECT OF ANY DISCREPANCIES PRIOR TO CONSTRUCTION

KEY PLAN

CDM REGULATIONS

THESE NOTES IDENTIFY THOSE HAZARDS WHICH THE DESIGNER DEEMS TO BE SIGNIFICANT, UNUSUAL, NOT LIKELY TO BE OBVIOUS TO A COMPETENT CONTRACTOR
AND/OR DIFFICULT TO MANAGE. IF ANY SUCH HAZARDS ARE IDENTIFIED AND NOT LISTED BELOW THEN THEY SHOULD BE BROUGHT TO THE ATTENTION OF THE
ARCHITECT

HAZARD	DATE ADDED	DATE MITIGATED	RISK ASSESSMENT DATE
NO SIGNIFICANT HAZARDS UNDER THE CDM REGULATIONS HAVE BEEN IDENTIFIED RELATING TO WORK ON THIS DRAWING			

NOTES

REV	DATE	DESCRIPTION	DRN	CHK
P01	15.06.16	FOR PLANNING	MP	BGo
P02	19.03.19	FOR PLANNING (MINOR MATERIAL AMENDMENT)	BEG	BEG

DRAWING TITLE
PROPOSED 3D VIEW
AERIALS

SCALE NTS A3 SHEET
STATUS
PLANNING
DRAWING NO
2698-JW-231
REV
P02

jestico + whiles

1 Cobourg Street London NW1 2HP
t +44 (0) 20 7380 0382 f +44 (0) 87 0622 0732 w jesticowhiles.com

architecture interior design london prague

CLIENT
KIER CONSTRUCTION
PROJECT
MARIA FIDELIS CATHOLIC SCHOOL