

Rev:	Date:	By:	Chk:	App:	Description:
PL1	21.03	KM	KM	DG	Issued for Planning

General Notes

Based on plan provided by LBC as part of feasibility study.  
Detailed survey plans of existing required.

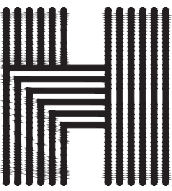
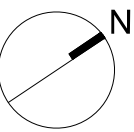
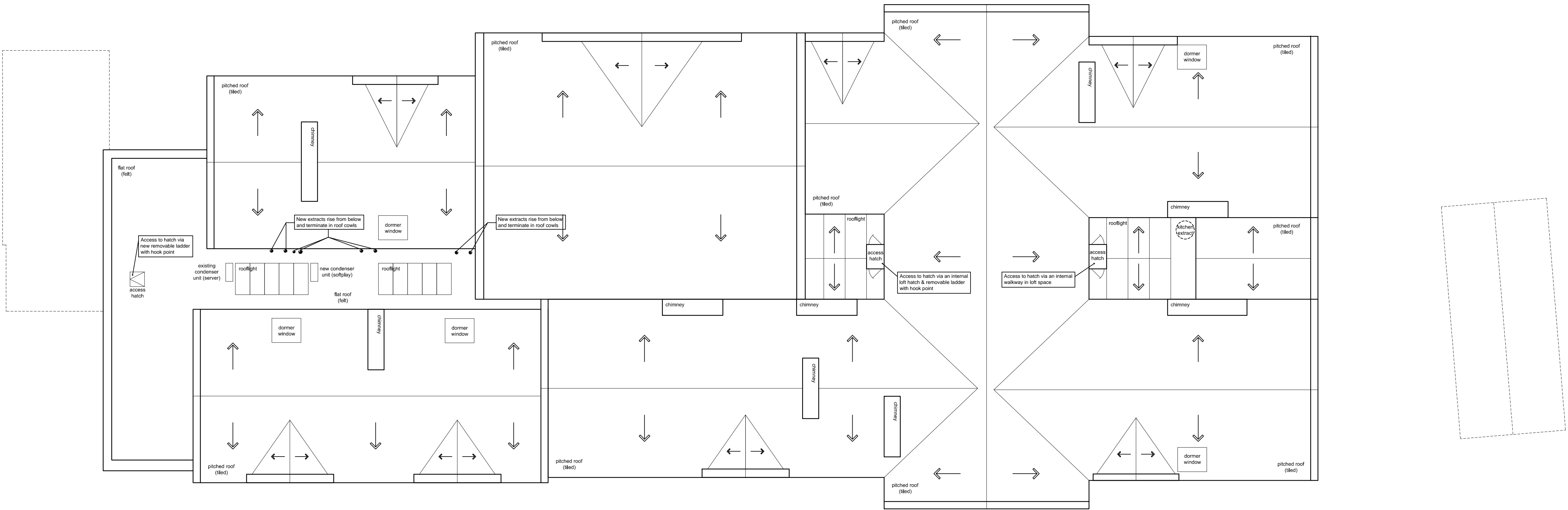

**Haverstock LLP**  
Studio 10, Cliff Road Studios  
Cliff Road, London NW1 9AN

tel +44 (0)20 7267 7676  
info@haverstock.com  
www.haverstock.com

**Client:**  
London Borough of Camden

**Job Title:**  
Primrose Hill Primary School ARP

**Drawing Title:**  
Proposed Plan - Roof

Job / Dwg No / Rev:	1161	1030	PL1
---------------------	------	------	-----

Drawn:	Checked:	APPR:	Date:
KM	KM	DG	26.02.2019

**Drawing status:** Planning  
Do not scale from this drawing. Check all dimensions on site before ordering.

**Scale:**  
1:100 @ A1