

Rev.	Date	By:	Chk:	Appr:	Description:
P1	26.02.19	KM	KM	DG	First issue
P2	28.02.19	KM	KM	DG	Updates following site visit inc roof access & existing MEP equipment added.
PL1	21.03.19	KM	KM	DG	Issued for Planning

General Notes

Based on plan provided by LBC as part of feasibility study.
Detailed survey plans of existing required.

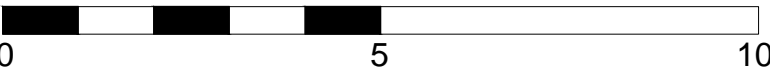
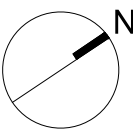
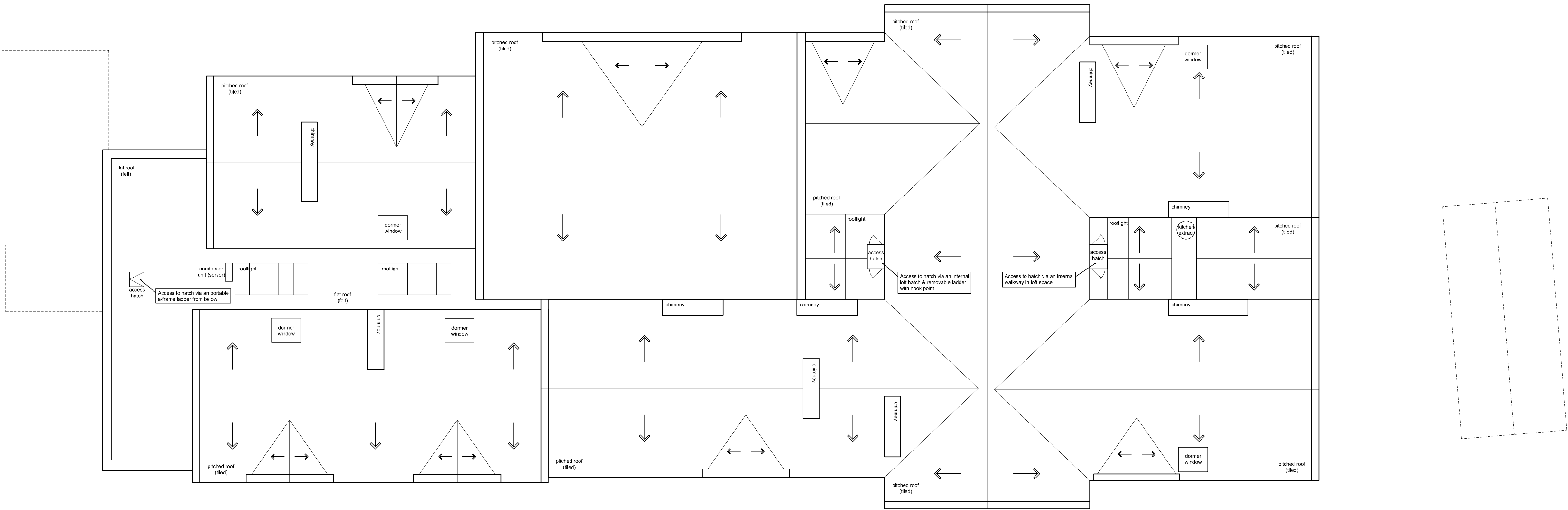

Haverstock LLP
Studio 10, Cliff Road Studios
Cliff Road, London NW1 9AN

tel +44 (0)20 7267 7676
info@haverstock.com
www.haverstock.com

Client:
London Borough of Camden

Job Title:
Primrose Hill Primary School ARP

Drawing Title:
Existing Plan - Roof

Job/Dwg No/Rev:	1161	1029	PL1
-----------------	------	------	-----

Drawn:	KM	Checked:	KM	APPR:	DG	Date:	26.02.2019
--------	----	----------	----	-------	----	-------	------------

Drawing status: Planning
Do not scale from this drawing. Check all dimensions on site before ordering.

Scale:
1:100 @ A1