

NOTES

DO NOT SCALE FROM THIS DRAWING EXCEPT FOR THE PURPOSES OF PLANNING AND BUILDING REGULATIONS. ALL DIMENSIONS TO BE CHECKED ON SITE.

- All chimney breasts to be retained
- All internal door proportions to be retained
- All decorative plaster-work to be retained

Existing timber sash windows to be retained, repaired and carefully redecorated.



New single glazed timber door. All joinery details and moulding sections to match original external doors

New plain black painted metal railing to balcony. Railings to be bolted to parapet (min. 3no. connections along long face) and fully bolted to return walls

Existing entrance door to be carefully restored and refurbished, black paint finish

Existing window opening to be carefully lowered to form new single glazed timber door. All joinery details and moulding sections to match original external doors

Existing window opening to be carefully lowered to form new door opening to patio with new Crittall style metal french doors with slimline double glazed panels

New York stone paving carefully installed to exterior entrance floor surface

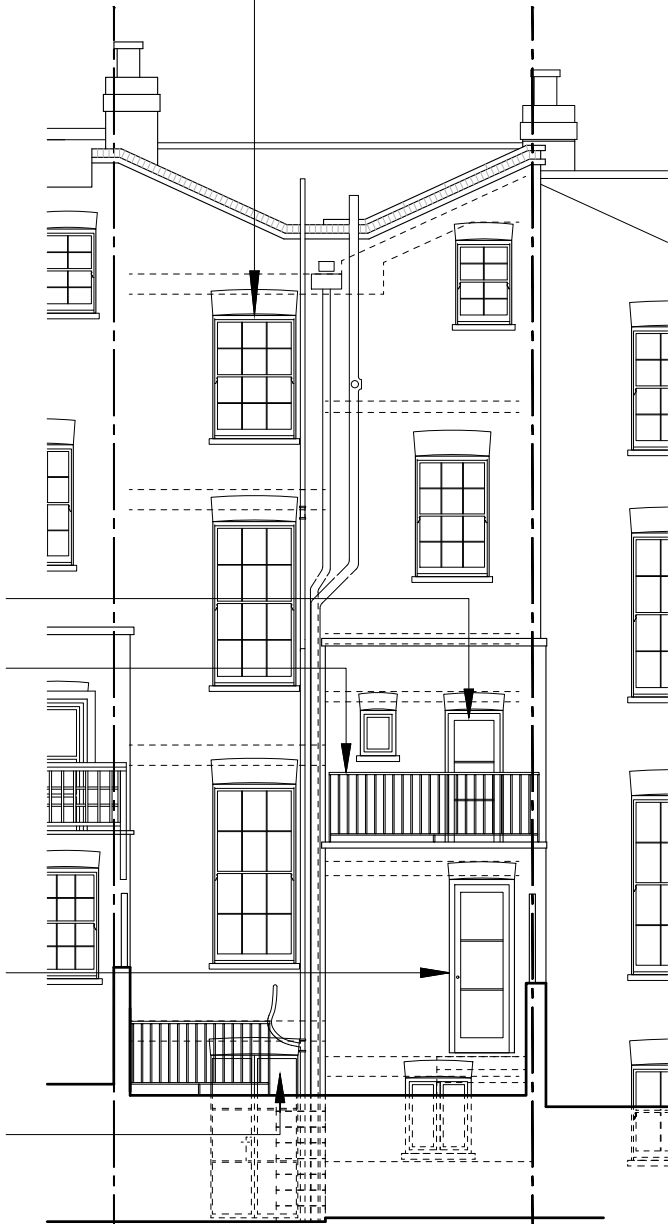

7 Sharpleshall Street

6 Sharpleshall Street

5 Sharpleshall Street

5 Sharpleshall Street

6 Sharpleshall Street

7 Sharpleshall Street

FRONT ELEVATION

REAR ELEVATION

0 1 2 3 4 5

REVISION: F 13.02.2019  
E 06.02.2019  
D 20.12.2018

PROJECT TITLE  
6 SHARPLESHALL STREET

AURAA  
STUDIO

www.auraa.studio 1A Chalk Farm Parade  
info@auraa.studio London NW3 2BN

TITLE  
ELEVATIONS AS PROPOSED

DATE  
13.02.2019

SCALE  
1/100 @ A3

DRAWN  
LC / RL

STATUS  
INFORMATION

DRG No  
1801\_PA\_300

REV: F