

New double glazed heritage roof light, proportioned to fit above existing ceiling hatch

New balustrade installed to match existing

Door opening carefully locked and knob carefully removed from inner side of the door

Existing staircase to be carefully restored and refurbished

Original door opening carefully reopened and new panelled timber door installed to match the original reception room doors

New single glazed timber door. All joinery details and moulding sections to match original external doors

New plain black painted metal railing to balcony

Existing window opening to be carefully lowered to form new single glazed timber door. All joinery details and moulding sections to match original external doors

New landscaping and York stone paving to rear garden to form new patio garden

Existing door opening to be retained as existing and new Crittall style metal door with slimline double glazed panels installed

Existing concrete floors to basement to remain throughout

SECTION E - E

Existing original timber doors to be retained, repaired and carefully redecorated.

Existing floorboards to be retained throughout

Existing floorboards to be retained throughout

New York stone paving carefully installed to exterior entrance floor surface

Existing partition wall to be carefully opened and new timber panelled door installed to provide access to new shower room and front light well

New Sika waterproofing to coal cellars

Existing bedroom doors and glazed over light to be retained and carefully restored and refurbished

Existing staircase and balustrade to be carefully restored and refurbished



NOTES

DO NOT SCALE FROM THIS DRAWING EXCEPT FOR THE PURPOSES OF PLANNING AND BUILDING REGULATIONS. ALL DIMENSIONS TO BE CHECKED ON SITE.

- All chimney breasts to be retained
- All internal door proportions to be retained
- All decorative plaster-work to be retained

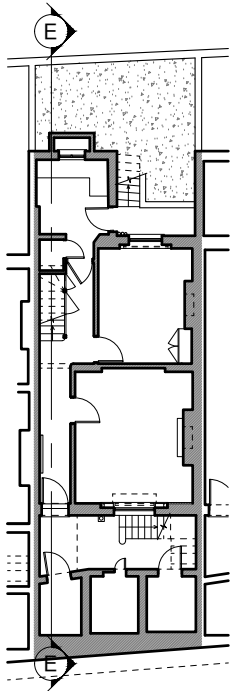

REVISION: F 13.02.2019
E 06.02.2019
D 20.12.2018

PROJECT TITLE

6 SHARPLESHALL STREET

AURAA
STUDIO

www.auraa.studio 1A Chalk Farm Parade
info@auraa.studio London NW3 2BN

TITLE

SECTION E-E AS PROPOSED

DATE 13.02.2019

SCALE 1/100 @ A3

DRAWN LC / RL

STATUS INFORMATION

DRG No 1801_PA_220

REV: F