

Existing original timber doors to be retained, repaired and carefully redecorated.

Existing floorboards to be retained throughout

Existing floorboards to be retained throughout

Existing floorboards to be retained throughout

Existing partition wall to be carefully opened and new timber panelled door installed to provide access to new shower room and front light well

New York stone paving carefully installed to lightwell

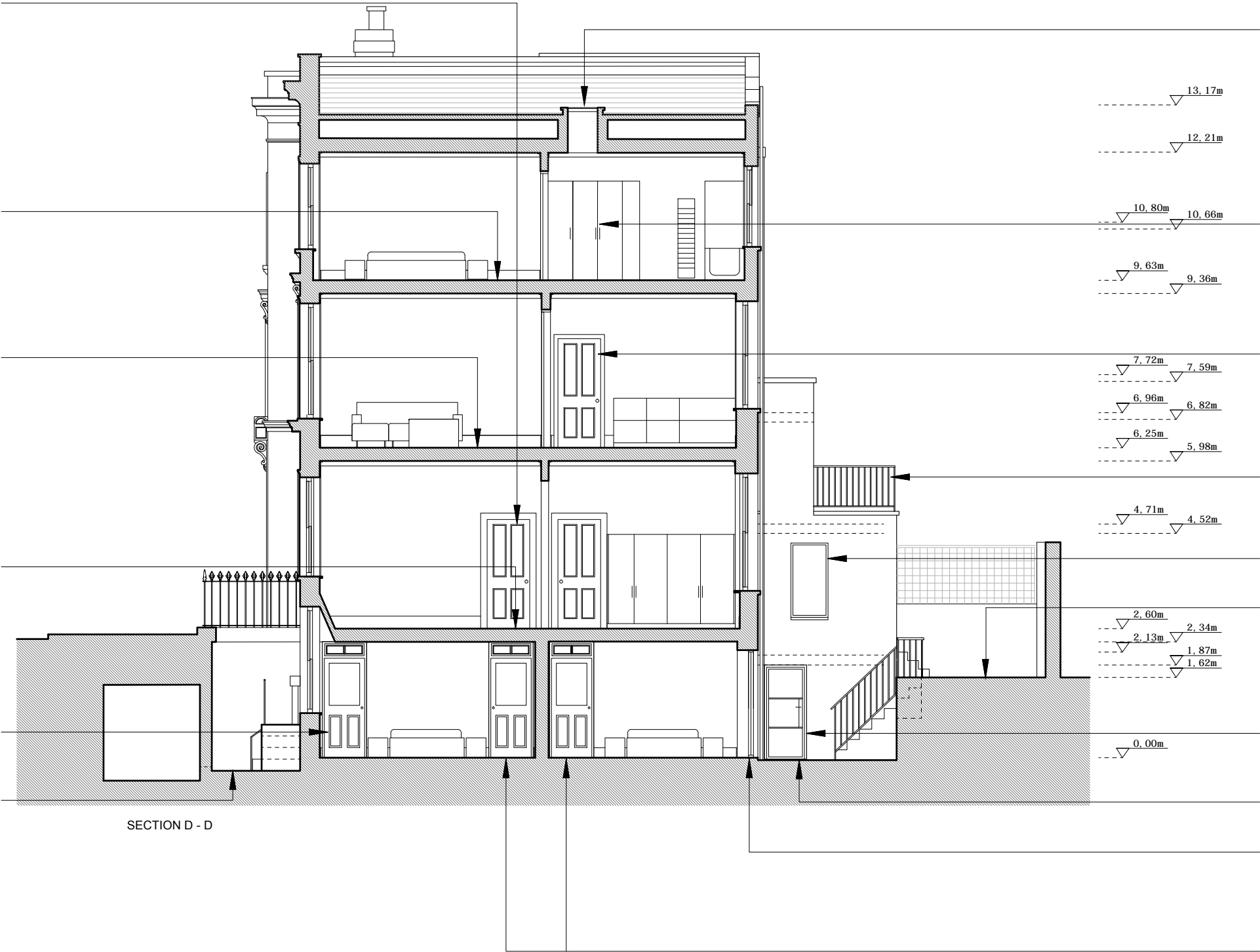

New double glazed heritage roof light, proportioned to fit above existing ceiling hatch

New free standing furniture unit

Original door opening carefully reopened and new panelled timber door installed to match the original reception room doors

New plain black painted metal railing to balcony

New opening carefully formed to existing brick wall, brick intel and reveals to match existing window details. New fixed frameless double glazed window installed

New landscaping and York stone paving carefully installed to rear garden to form new patio garden and external steps with plain black painted metal railing

Existing door opening to be retained as existing and new Crittall style metal door with slimline double glazed panels installed

Existing concrete floors to basement to remain throughout

Existing window opening to be carefully lowered to form new door opening to patio with new Crittall style metal french doors with slimline double glazed panels

Existing bedroom doors and glazed over light to be retained and carefully restored and refurbished



NOTES

DO NOT SCALE FROM THIS DRAWING EXCEPT FOR THE PURPOSES OF PLANNING AND BUILDING REGULATIONS. ALL DIMENSIONS TO BE CHECKED ON SITE.

- All chimney breasts to be retained
- All internal door proportions to be retained
- All decorative plaster-work to be retained

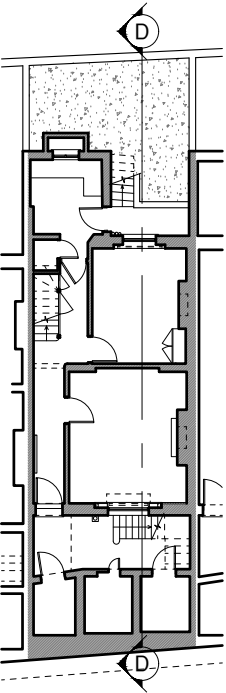

REVISION: F 13.02.2019  
E 06.02.2019  
D 20.12.2018

PROJECT TITLE

6 SHARPLESHALL STREET

AURAA  
STUDIO

www.auraa.studio 1A Chalk Farm Parade  
info@auraa.studio London NW3 2BN

TITLE

SECTION D-D AS PROPOSED

DATE 13.02.2019

SCALE 1/100 @ A3

DRAWN LC / RL

STATUS INFORMATION

DRG No 1801\_PA\_210

REV: F