

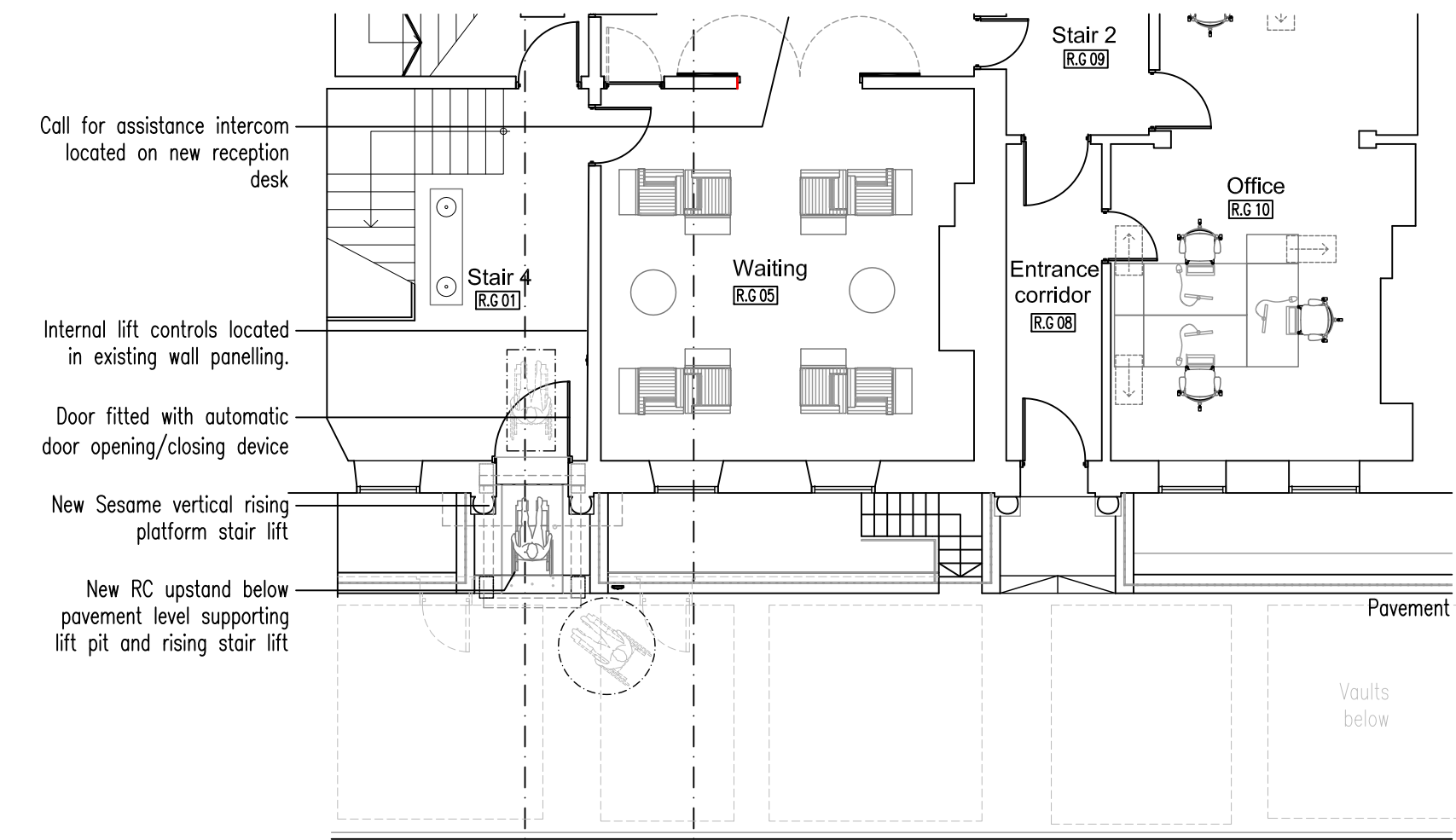

**1 Front elevation**  
Scale 1:100

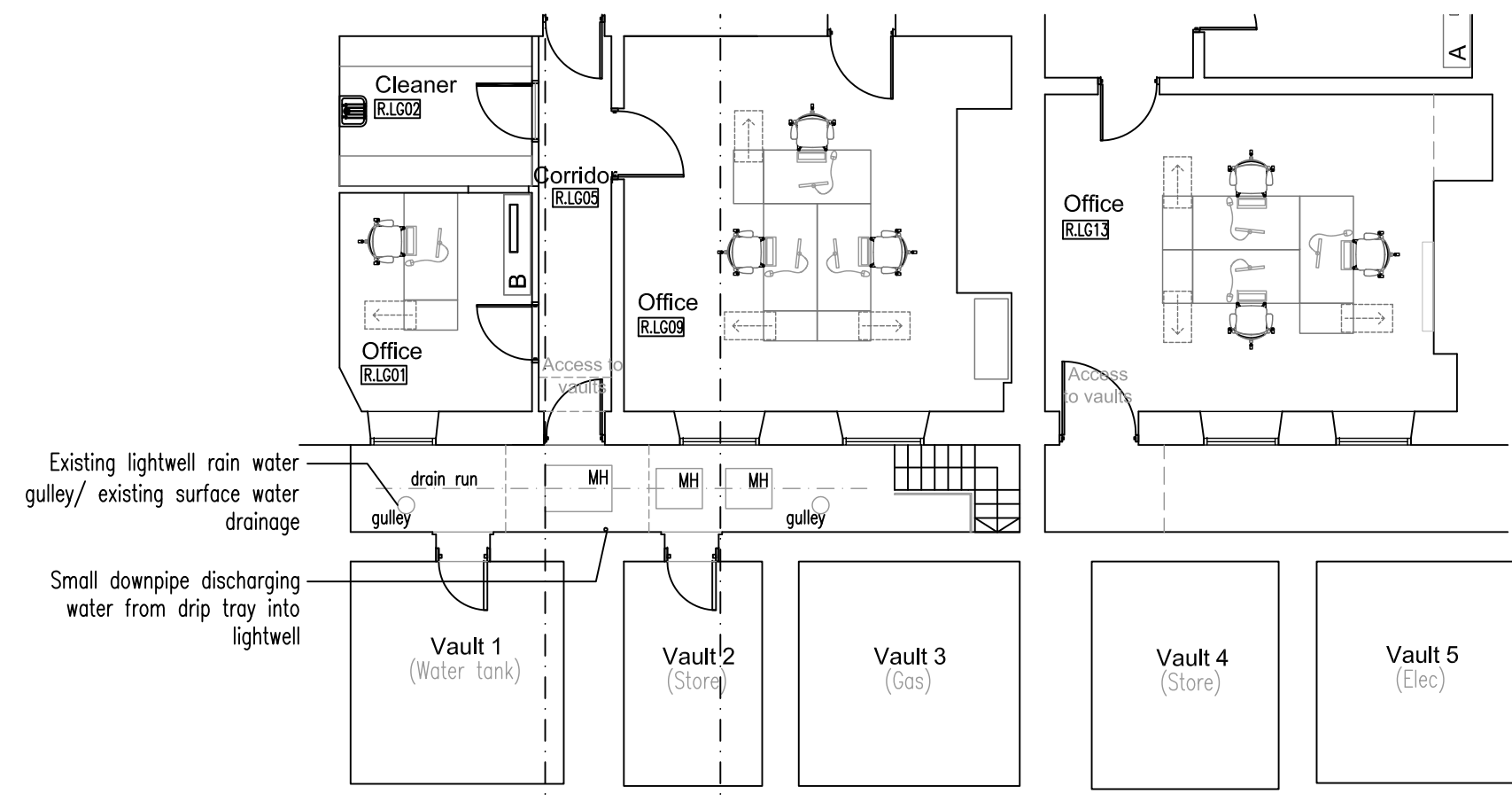

**A Ground floor**



**B Lower ground floor**

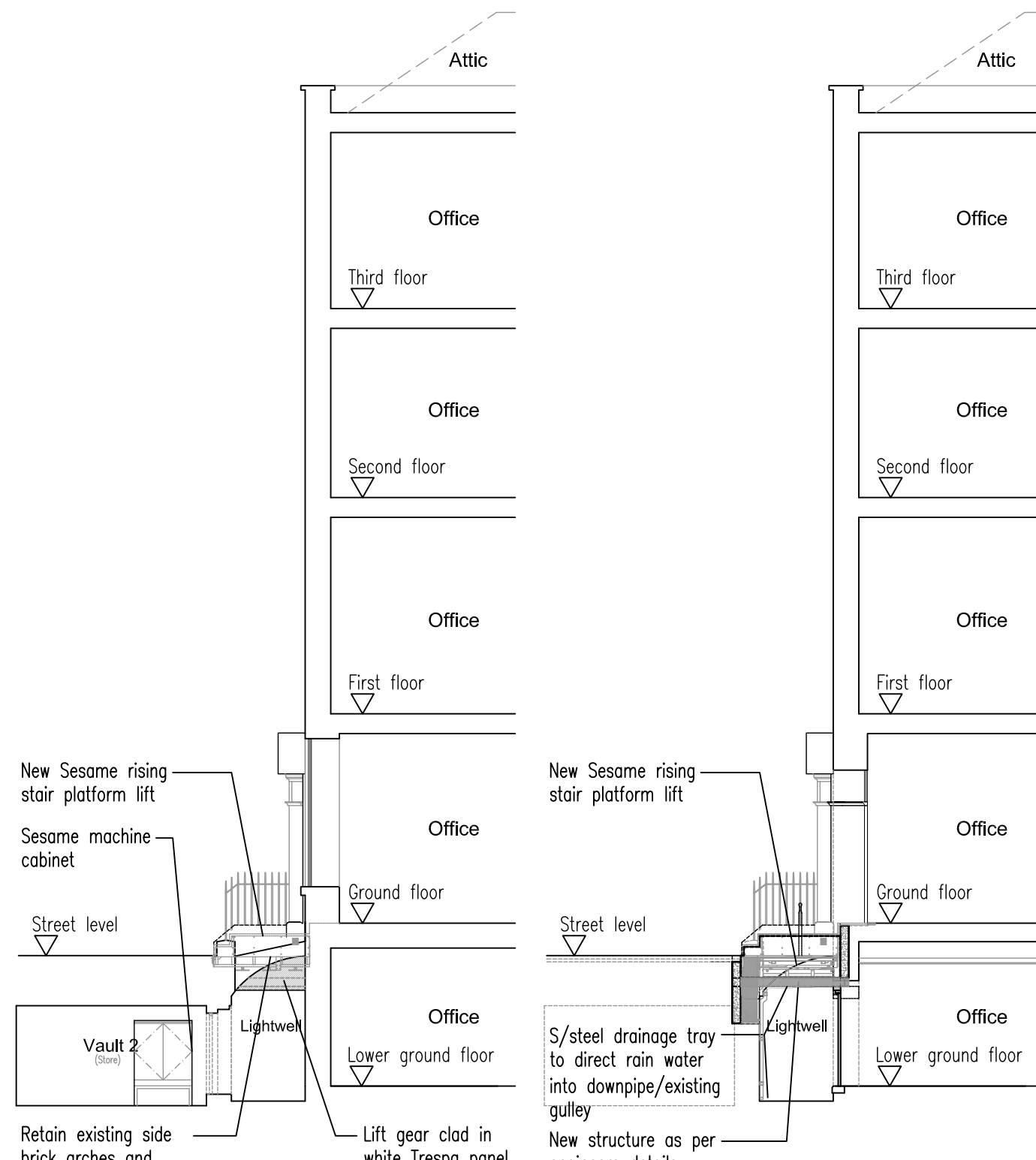

**2 Section**  
Scale 1:100

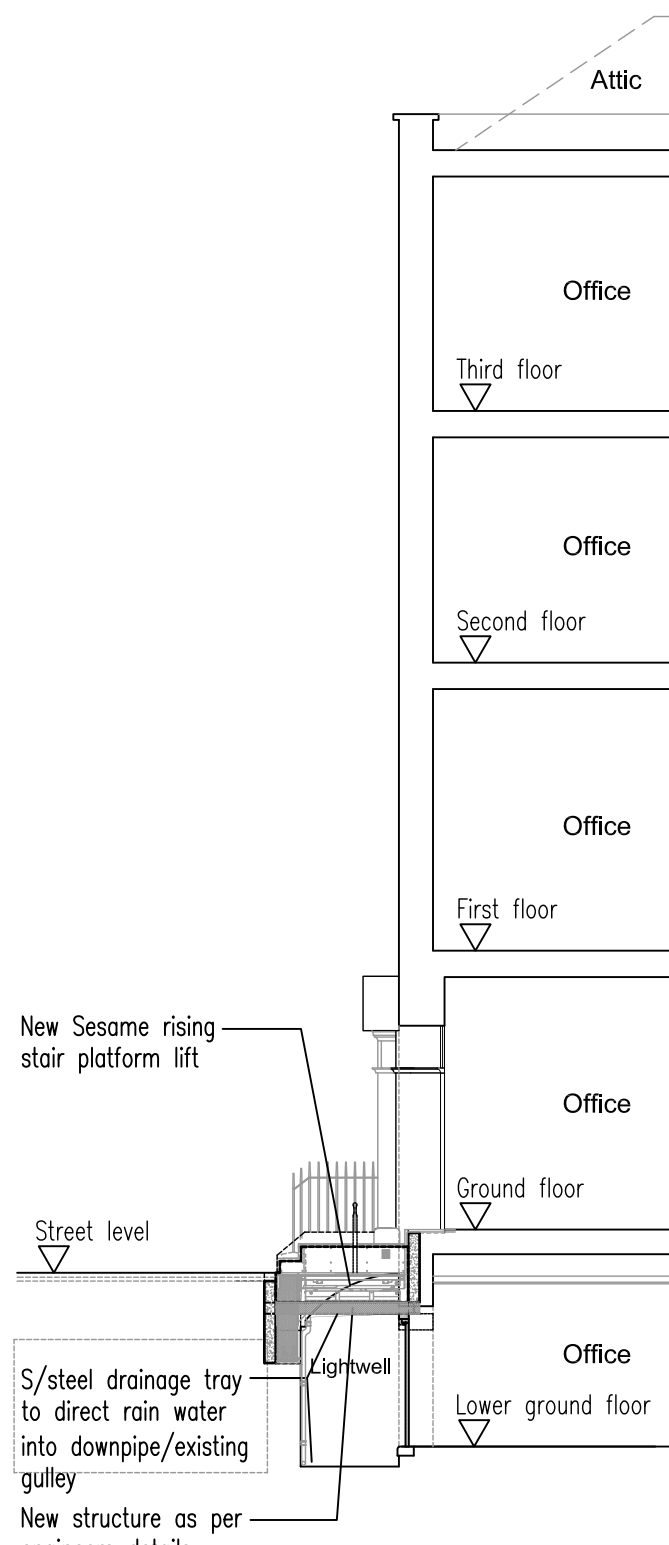

**3 Section**  
Scale 1:100



**4 Entrance elevation**  
Scale 1:20

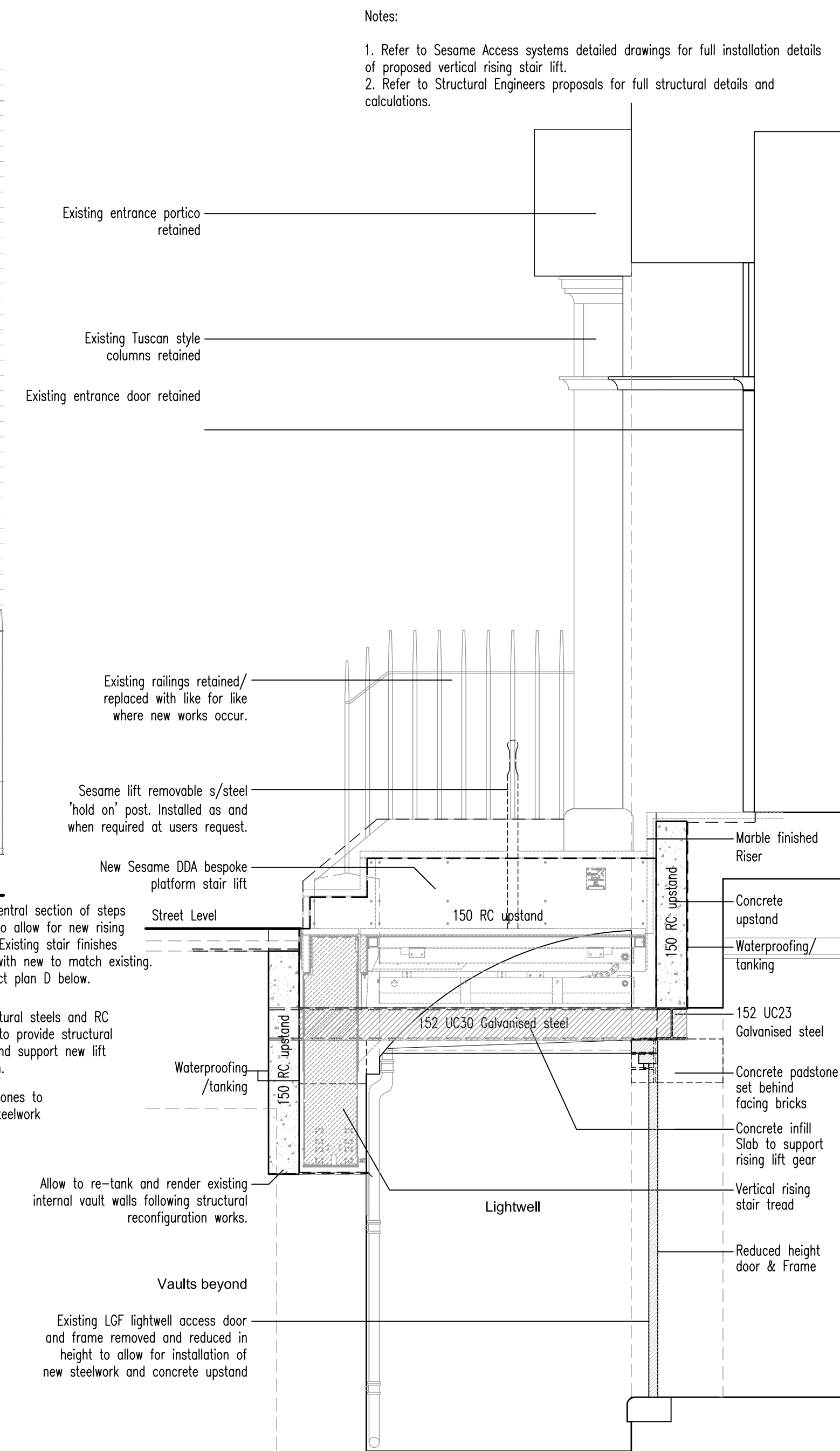

**5 Detailed entrance section**  
Scale 1:20

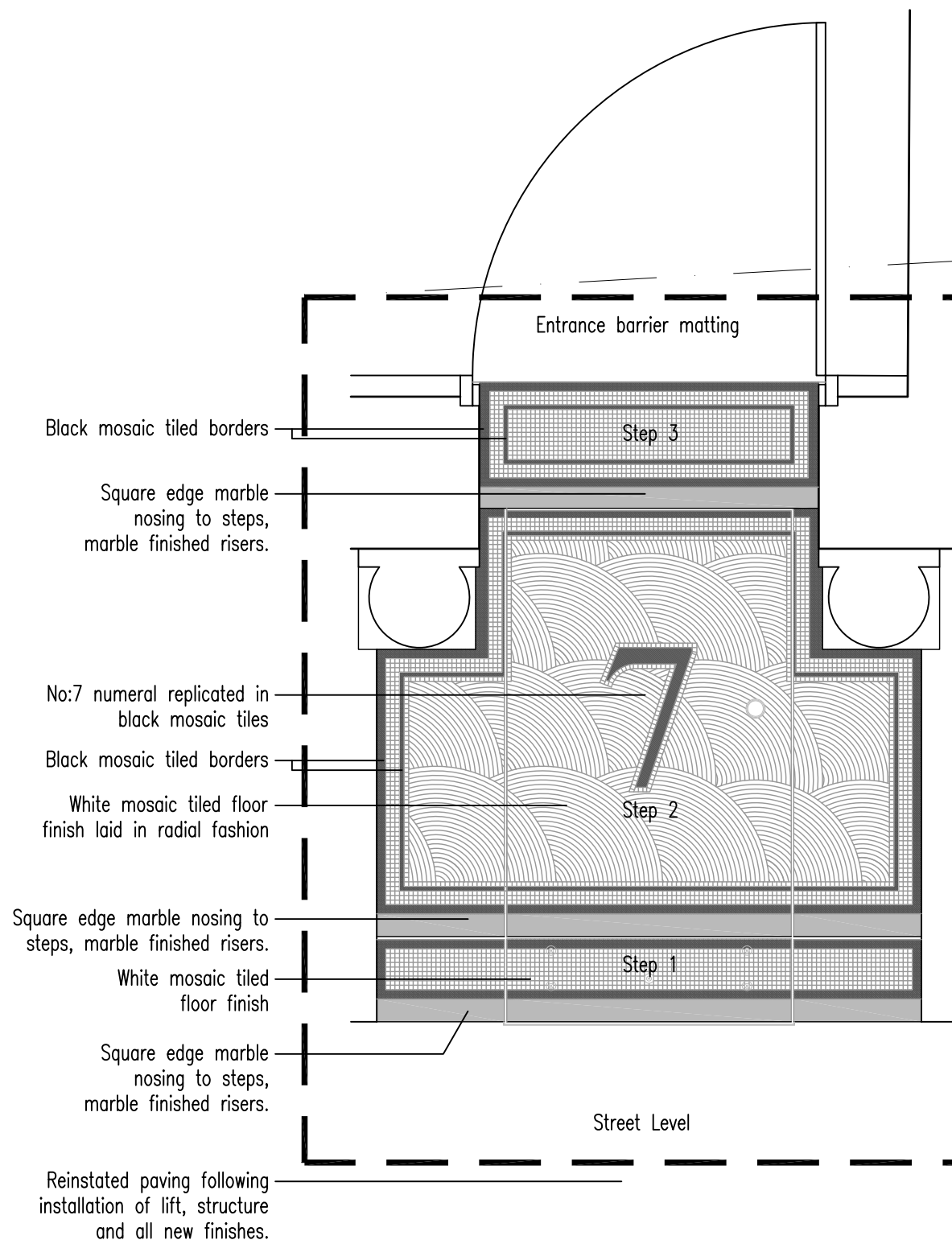

**C Entrance detailed plan**  
Scale 1:20

**D Mosaic tiling to entrance steps**  
Scale 1:20

- Notes:
1. Refer to Sesame Access systems detailed drawings for full installation details of proposed vertical rising stair lift.
  2. Refer to Structural Engineers proposals for full structural details and calculations.

LC Issued for Planning permission & Listed Building Consent. 22.03.19  
Rev. | Drawn | Description | Date

**Mansfield Monk**

Client	Chambers 7BR		
Project	7 Bedford Row London WC1R 4BS		
Drawing	Proposed Entrance Stair lift Plans, Elevations and section details		
Drawing Status	APPROVAL		
Scale	1:100@A1	Cad file	-2332 DT30
Drawn by	LC	Project no.	172332
Checked by	LC	Drawing no.	DT30
Date	MARCH 2019	Revision	