

X:\JOBS\6567_101_CAMLEY_STREET\CAD\DRAWINGS\STAGE 5 CONSTRUCTION\HARDWORKS\6567_220_CROSS SECTIONS 01.DWG

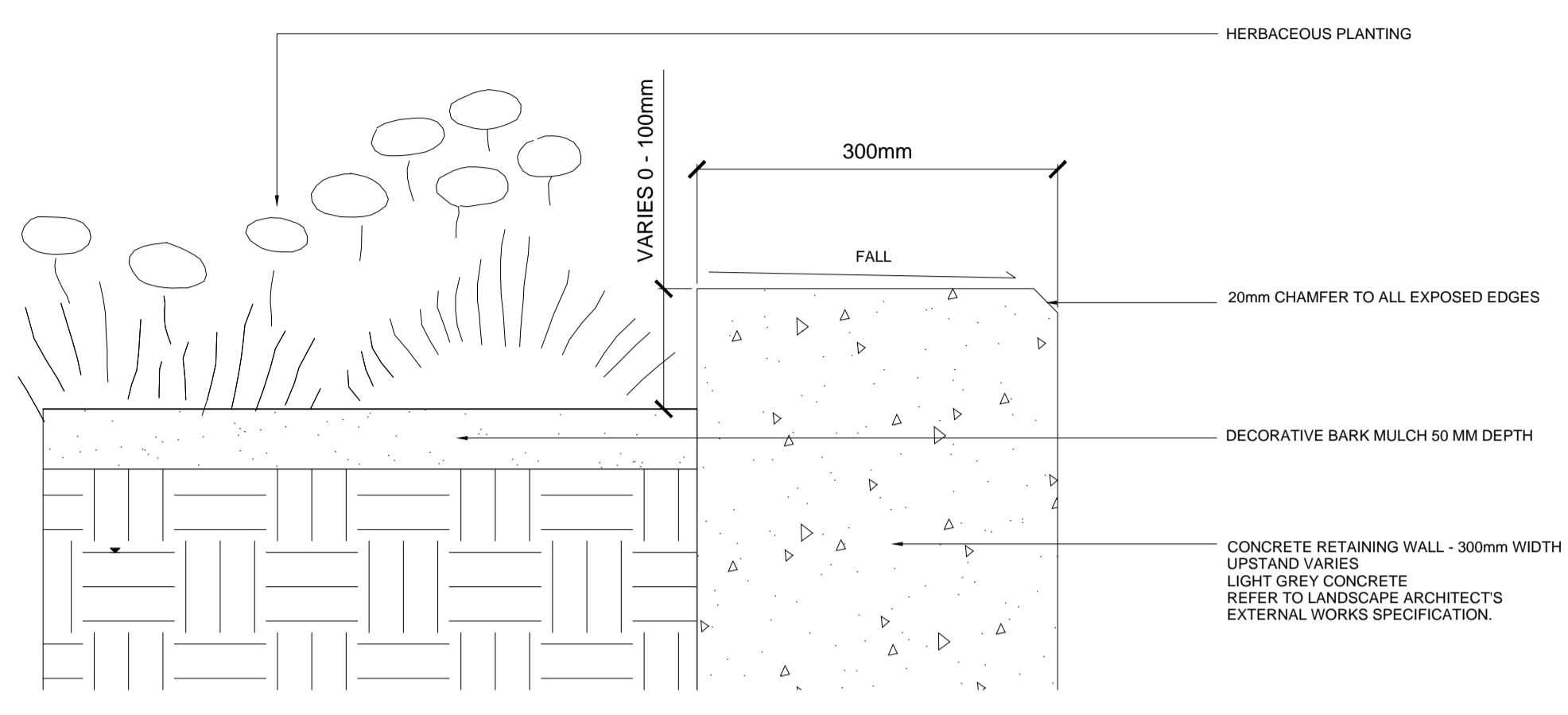

SECTION
D08 TYPICAL TOP OF CONCRETE WALL
 SCALE 1 : 5

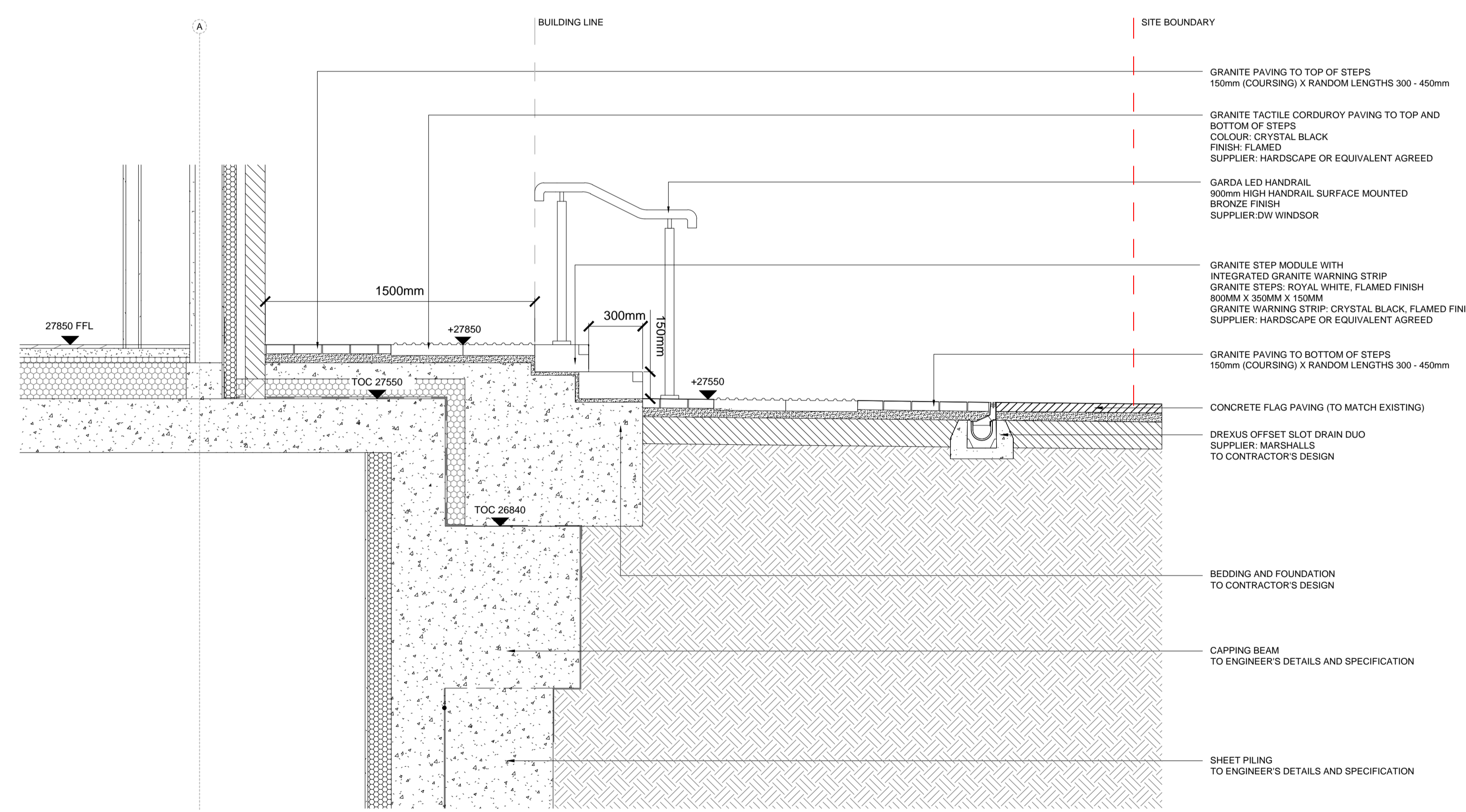

SECTION
D09 SECTION THROUGH STEPS TO CAMLEY STREET DOORWAY ENTRANCE
 SCALE 1 : 20

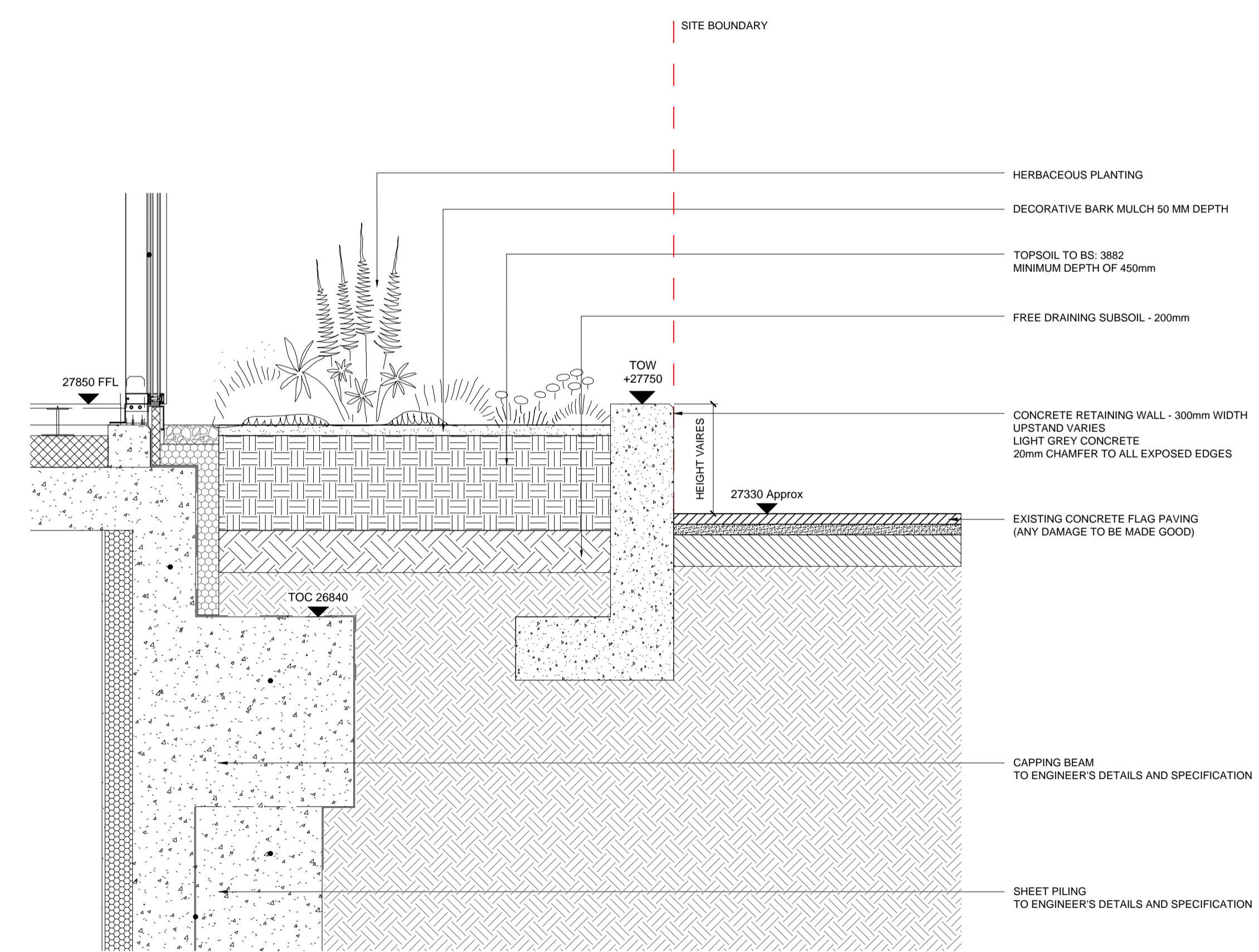

SECTION
D10 SECTION THROUGH CAMLEY ST. PLANTER NO. 1
 SCALE 1 : 20

- LEGEND**
1. This drawing is to be read in conjunction with all other drawings and specifications.
 2. Do not scale off this drawing. Written dimensions to be taken only.
 3. Any discrepancies found between this drawing and other drawings and specifications in the construction documents must be referred to the Landscape Architect prior to work commencing.
 4. This drawing must not be copied in whole or in part without written consent of LDA design.
 5. These drawings are for finishes only. All foundation, fixing, paving depths and drainage details to be provided by others.
 6. All dimensions in mm unless otherwise stated.
 7. Where dimension sizes of units are given they state length x width x depth.

NOTES:

REFER TO GENERAL ARRANGEMENT LAYOUT AND REFERENCE PLANS DWG 5657_100-104

REFER TO HARDWORKS LAYOUT AND REFERENCE PLANS DWG 5657_200

REFER TO FURNITURE LAYOUT AND REFERENCE PLANS DWG 5657_300

REFER TO SOFTWARES LAYOUT AND REFERENCE PLANS DWG 5657_400

TO BE READ IN CONJUNCTION WITH LANDSCAPE ARCHITECT'S EXTERNAL WORKS SPECIFICATION

TO BE READ IN CONJUNCTION WITH ARCHITECT'S GA DRAWINGS 0010 SERIES

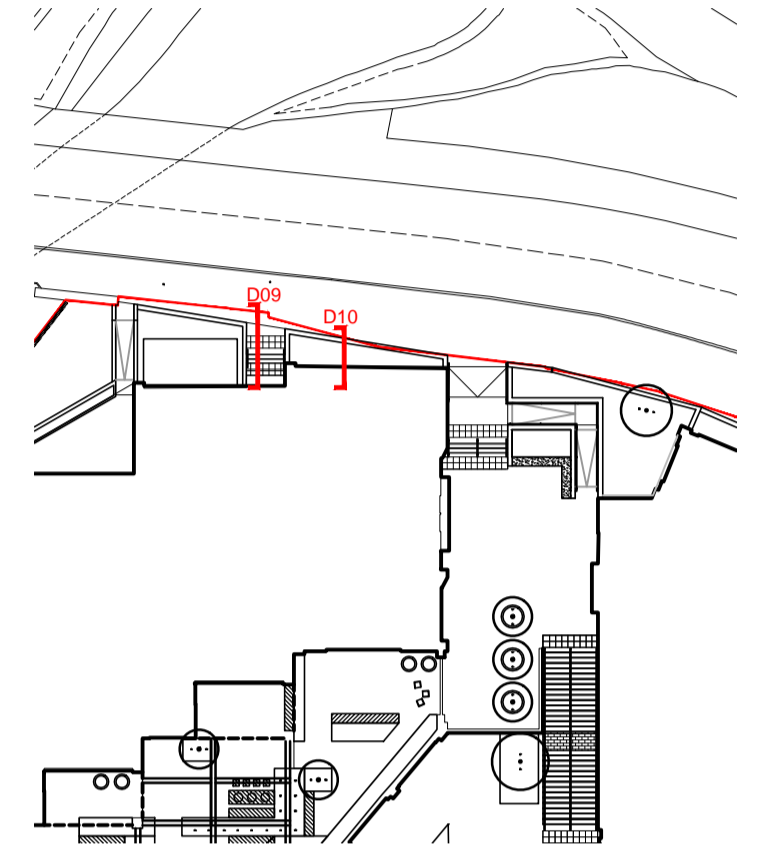

- READ THIS FIRST**
- Note for Contractors**
 This drawing should be considered along with the risk information contained in the CDM Pre Construction Information. This information will include details of the SIGNIFICANT risks which LDA Design has identified which may arise from constructing their designs shown on this drawing. A Competent Contractor should be aware of the typical risks associated with doing this work.
- Note for Workers**
 DO NOT START YOUR WORK unless you know the Risks and Controls relating to the work on this drawing (including SAFE SEQUENCES OF WORK and EQUIPMENT).
- Do not issue copies of parts of this drawing without the above Note for Workers (unless you are sure that the Workers can undertake the work safely).

REV.	DESCRIPTION	APP.	DATE
C	Construction issue	AW	21/01/19
B	Granite step modules added, top of wall dwg added	AW	11/09/17
A	Changes to building facade	AW	24/08/17

LDA DESIGN

PROJECT TITLE
 101 Camley Street

DRAWING TITLE
 Stage 5: Construction Cross Sections Sheet 01

ISSUED BY: Exeter T: 01392 260430
 DATE: Jan 2019 DRAWN: AW
 SCALE: As shown CHECKED: RAs
 STATUS: Construction APPROVED: RAs

DWG. NO 5657_220

No dimensions are to be scaled from this drawing. All dimensions are to be checked on site. Area measurements for indicative purposes only.

© LDA Design Consulting LLP. Quality Assured to BS EN ISO 9001 : 2000
 Sources: Ordnance Survey

X:\JOBS\5657_101_CAMLEY_STREET\CAD\DRAWINGS\STAGE 5 CONSTRUCTION\HARDWORKS\5657_221_CROSS SECTIONS 02.DWG

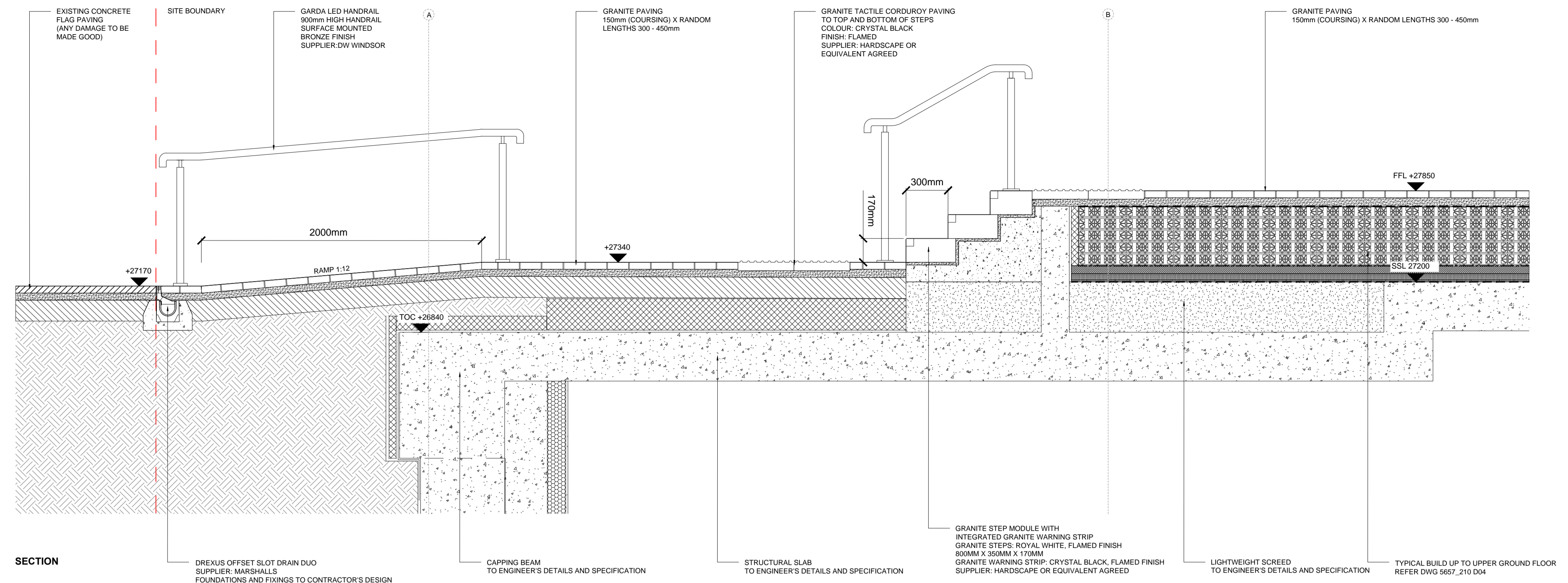

D11 SECTION THROUGH RAMP AND STEPPED ACCESS TO UPPER GROUND FLOOR
SCALE 1 : 20

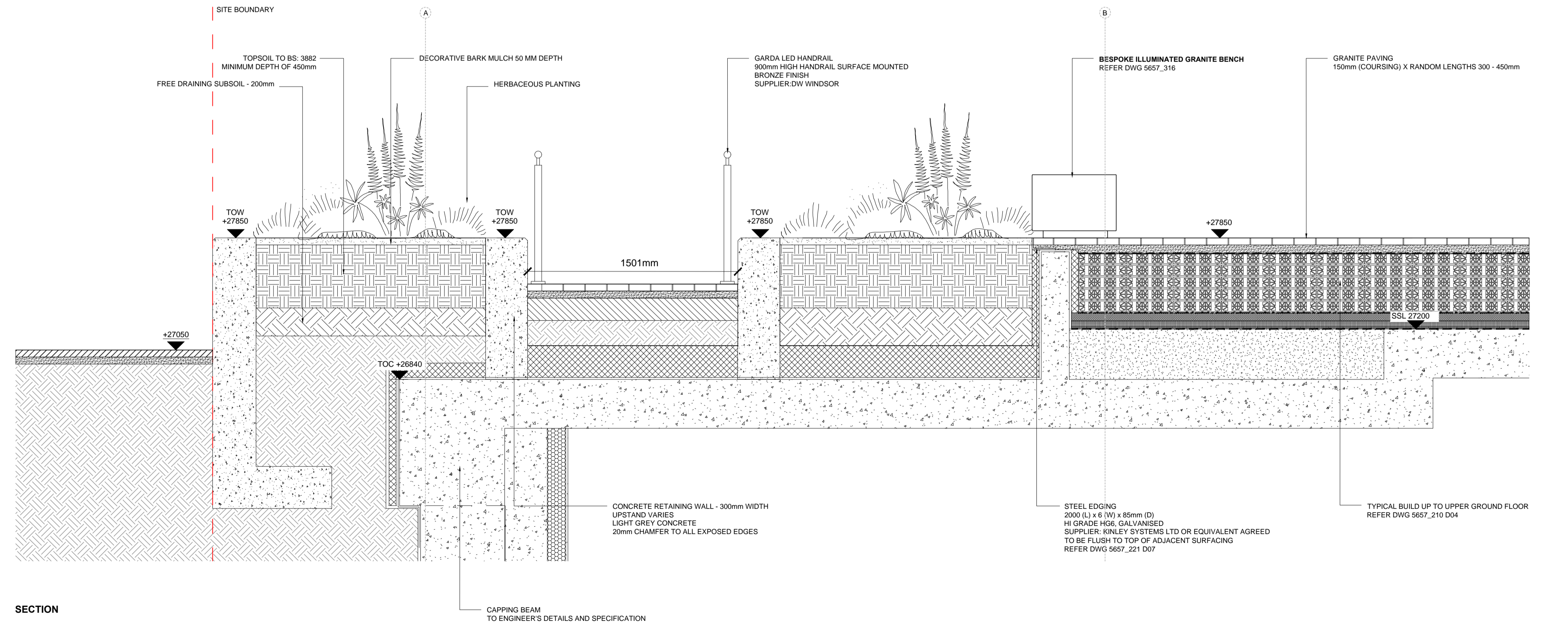

D12 SECTION THROUGH RAMP ACCESS TO UPPER GROUND FLOOR NO.1
SCALE 1 : 20

LEGEND

- This drawing is to be read in conjunction with all other drawings and specifications.
- Do not scale off this drawing. Written dimensions to be taken only.
- Any discrepancies found between this drawing and other drawings and specifications in the construction documents must be referred to the Landscape Architect prior to work commencing.
- This drawing must not be copied in whole or in part without written consent of LDA design.
- These drawings are for finishes only. All foundation, fixing, paving depths and drainage details to be provided by others.
- All dimensions in mm unless otherwise stated.
- Where dimension sizes of units are given they state length x width x depth.

NOTES:

REFER TO GENERAL ARRANGEMENT LAYOUT AND REFERENCE PLANS DWG 5657_100-104

REFER TO HARDWORKS LAYOUT AND REFERENCE PLANS DWG 5657_200

REFER TO FURNITURE LAYOUT AND REFERENCE PLANS DWG 5657_300

REFER TO SOFTWARES LAYOUT AND REFERENCE PLANS DWG 5657_400

TO BE READ IN CONJUNCTION WITH LANDSCAPE ARCHITECT'S EXTERNAL WORKS SPECIFICATION

TO BE READ IN CONJUNCTION WITH ARCHITECT'S GA DRAWINGS 0010 SERIES

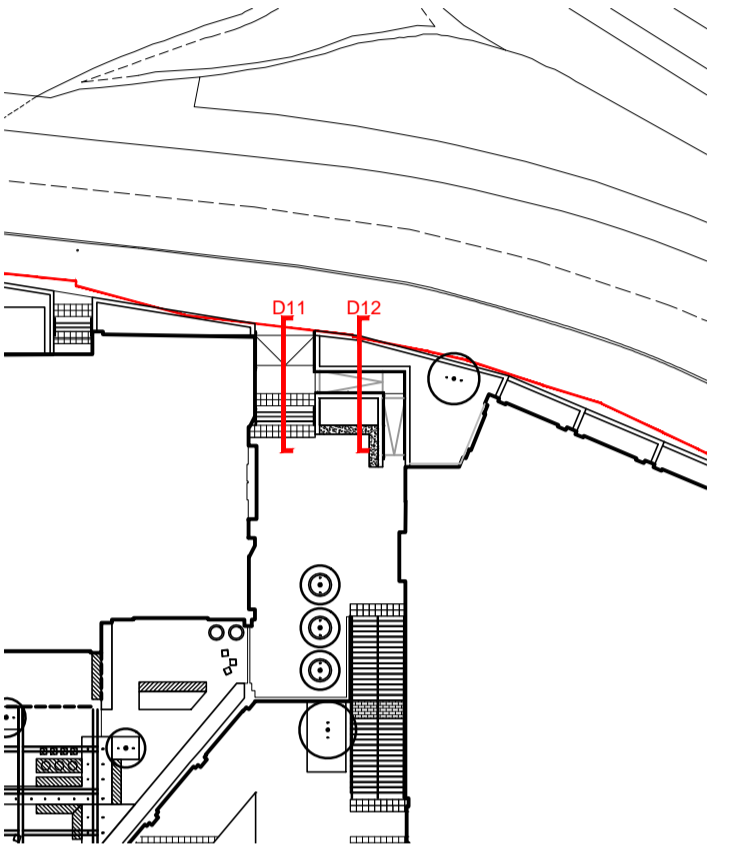

READ THIS FIRST

Note for Contractors
This drawing should be considered along with the risk information contained in the CDM Pre Construction Information. This information will include details of the SIGNIFICANT risks which LDA Design has identified which may arise from constructing their designs shown on this drawing. A Competent Contractor should be aware of the typical risks associated with doing this work.

Note for Workers
DO NOT START YOUR WORK unless you know the Risks and Controls relating to the work on this drawing (including SAFE SEQUENCES OF WORK and EQUIPMENT).

Do not issue copies of parts of this drawing without the above Note for Workers (unless you are sure that the Workers can undertake the work safely).

REV.	DESCRIPTION	APP.	DATE
C	Construction issue	AW	21/01/19
B	Granite step modules added	AW	11/05/17
A	Changes to Camley St entrance	AW	24/08/17

LDA DESIGN

PROJECT TITLE
101 Camley Street

DRAWING TITLE
Stage 5: Construction
Cross Sections
Sheet 02

ISSUED BY: Exeter T: 01392 260430
DATE: Jan 2019 DRAWN: AW
SCALE: A1 1:20 CHECKED: RAs
STATUS: Construction APPROVED: RAs

DWG. NO 5657_221

No dimensions are to be scaled from this drawing. All dimensions are to be checked on site. Area measurements for indicative purposes only.

© LDA Design Consulting LLP. Quality Assured to BS EN ISO 9001:2000
Sources: Ordnance Survey

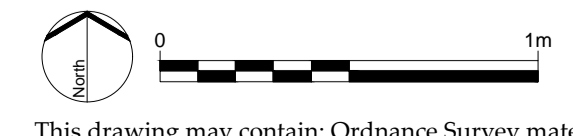

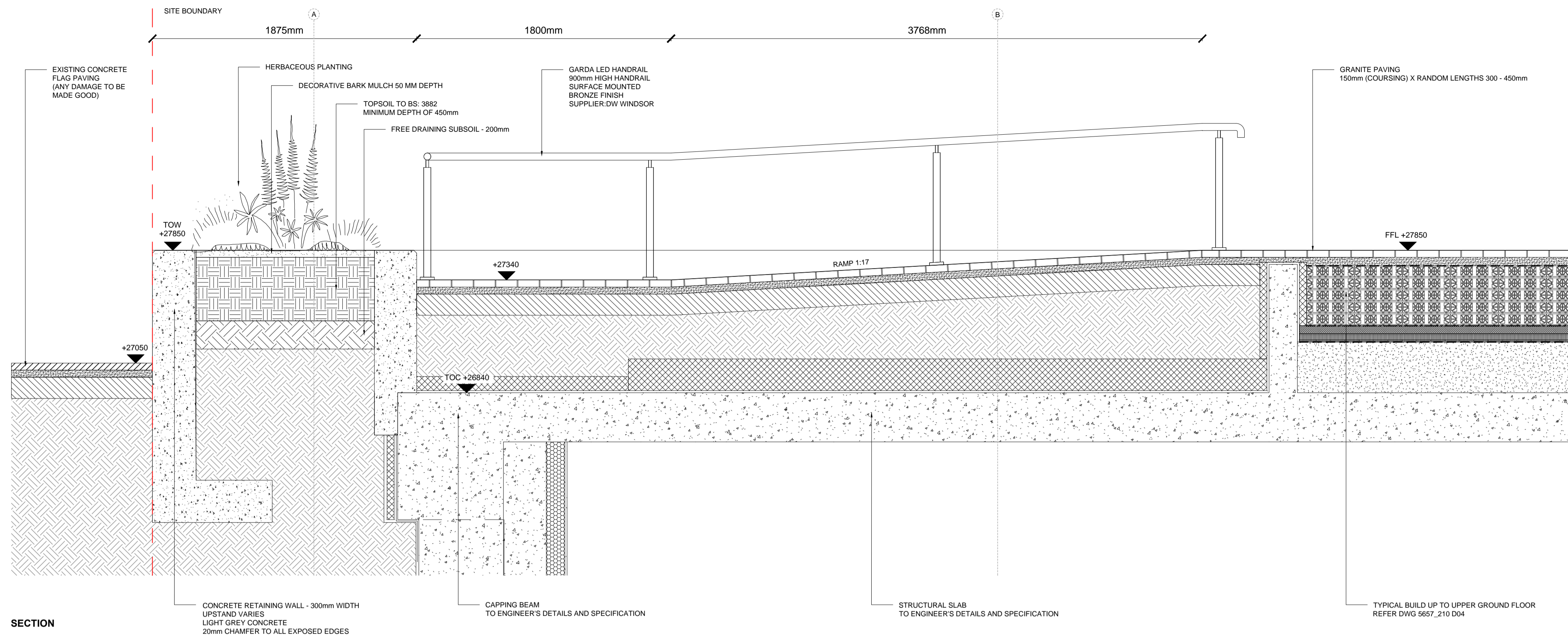

SECTION

D13
SECTION THROUGH RAMP ACCESS TO UPPER GROUND FLOOR NO.2
SCALE 1 : 20

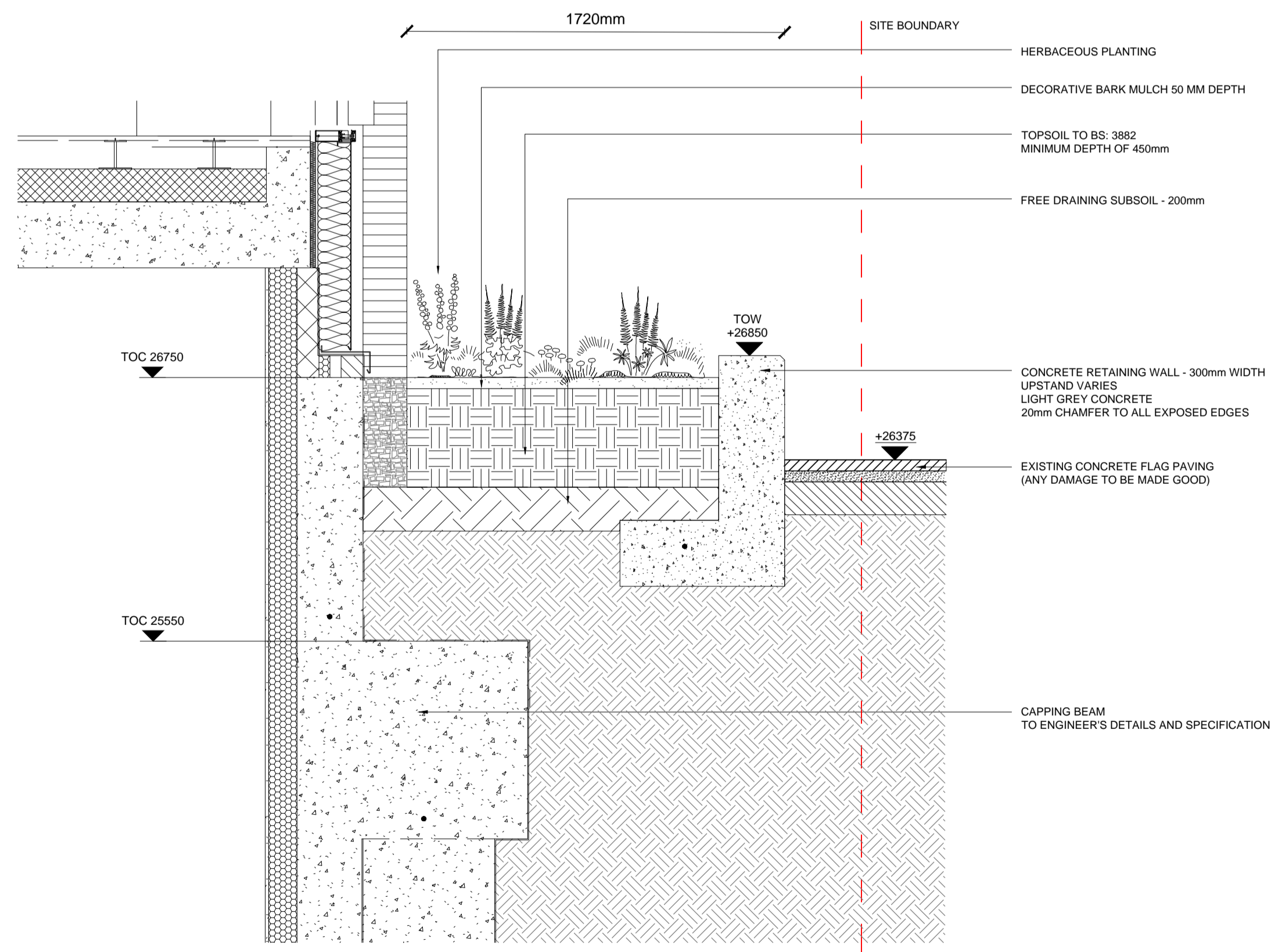

SECTION

D14
SECTION THROUGH CAMLEY ST. PLANTER NO. 2
SCALE 1 : 20

LEGEND

1. This drawing is to be read in conjunction with all other drawings and specifications.
2. Do not scale off this drawing. Written dimensions to be taken only.
3. Any discrepancies found between this drawing and other drawings and specifications in the construction documents must be referred to the Landscape Architect prior to work commencing.
4. This drawing must not be copied in whole or in part without written consent of LDA design.
5. These drawings are for finishes only. All foundation, fixing, paving depths and drainage details to be provided by others.
6. All dimensions in mm unless otherwise stated.
7. Where dimension sizes of units are given they state length x width x depth.

NOTES:

- REFER TO GENERAL ARRANGEMENT LAYOUT AND REFERENCE PLANS DWG 5657_100-104
- REFER TO HARDWORKS LAYOUT AND REFERENCE PLANS DWG 5657_200
- REFER TO FURNITURE LAYOUT AND REFERENCE PLANS DWG 5657_300
- REFER TO SOFTWARES LAYOUT AND REFERENCE PLANS DWG 5657_400
- TO BE READ IN CONJUNCTION WITH LANDSCAPE ARCHITECT'S EXTERNAL WORKS SPECIFICATION
- TO BE READ IN CONJUNCTION WITH ARCHITECT'S GA DRAWINGS 0010 SERIES

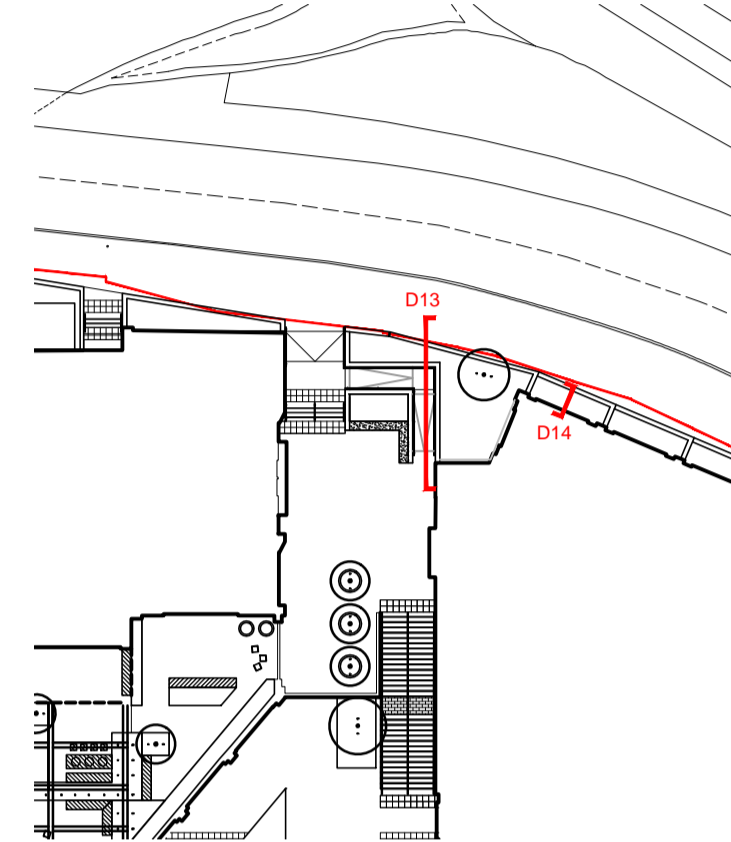

READ THIS FIRST

- Note for Contractors**
This drawing should be considered along with the risk information contained in the CDM Pre Construction Information. This information will include details of the SIGNIFICANT risks which LDA Design has identified which may arise from constructing their designs shown on this drawing. A Competent Contractor should be aware of the typical risks associated with doing this work.
- Note for Workers**
DO NOT START YOUR WORK unless you know the Risks and Controls relating to the work on this drawing (including SAFE SEQUENCES OF WORK and EQUIPMENT).
- Do not issue copies of parts of this drawing without the above Note for Workers (unless you are sure that the Workers can undertake the work safely).

REV.	DESCRIPTION	APP.	DATE
B	Construction Issue	AW	21/01/19
A	Changes to Camley St entrance and building facade	AW	24/08/17

LDA DESIGN

PROJECT TITLE
101 Camley Street

DRAWING TITLE
Stage 5: Construction
Cross Sections
Sheet 03

ISSUED BY	Exeter	T: 01392 260430
DATE	Jan 2019	DRAWN AW
SCALE	1:20	CHECKED RAs
STATUS	Construction	APPROVED RAs

DWG. NO 5657_222

No dimensions are to be scaled from this drawing.
All dimensions are to be checked on site.
Area measurements for indicative purposes only.

© LDA Design Consulting LLP. Quality Assured to BS EN ISO 9001 : 2000
Sources: Ordnance Survey



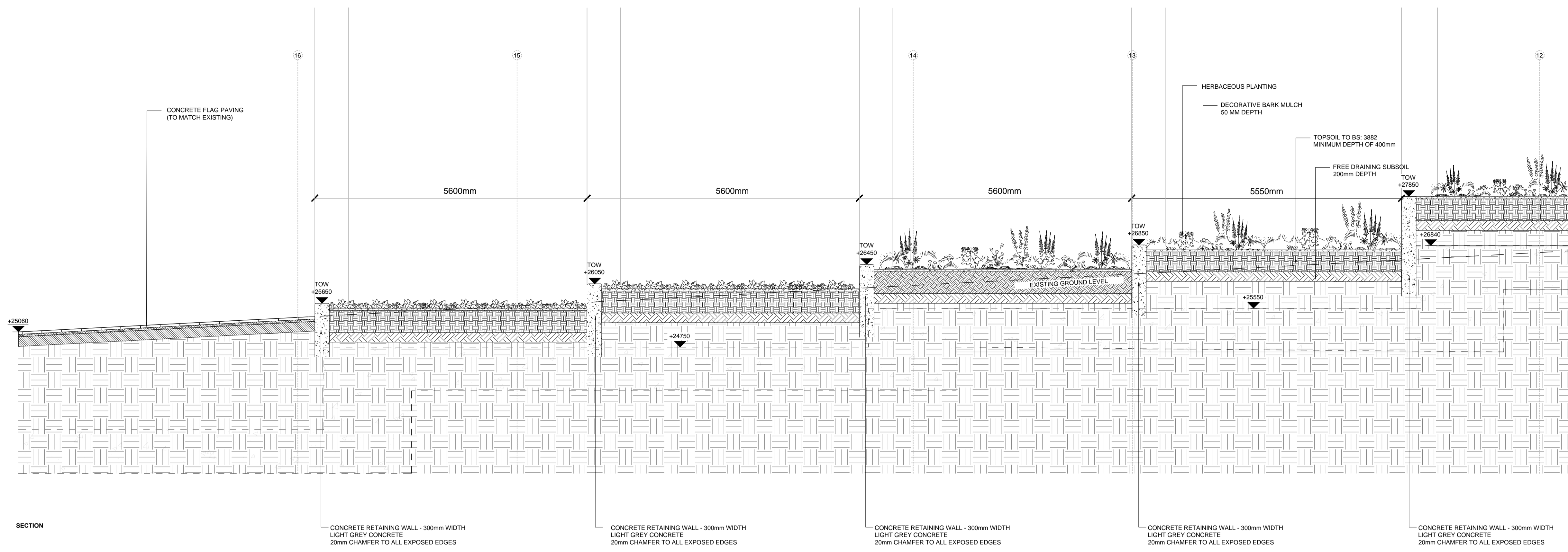

D15 WALL SECTION 5
SCALE 1 : 50

LEGEND

1. This drawing is to be read in conjunction with all other drawings and specifications.
2. Do not scale off this drawing. Written dimensions to be taken only.
3. Any discrepancies found between this drawing and other drawings and specifications in the construction documents must be referred to the Landscape Architect prior to work commencing.
4. This drawing must not be copied in whole or in part without written consent of LDA design.
5. These drawings are for finishes only. All foundation, fixing, paving depths and drainage details to be provided by others.
6. All dimensions in mm unless otherwise stated.
7. Where dimension sizes of units are given they state length x width x depth.

NOTES:

REFER TO GENERAL ARRANGEMENT LAYOUT AND REFERENCE PLANS DWG 5657_100-104

REFER TO HARDWORKS LAYOUT AND REFERENCE PLANS DWG 5657_200

REFER TO FURNITURE LAYOUT AND REFERENCE PLANS DWG 5657_300

REFER TO SOFTWARES LAYOUT AND REFERENCE PLANS DWG 5657_400

TO BE READ IN CONJUNCTION WITH LANDSCAPE ARCHITECT'S EXTERNAL WORKS SPECIFICATION

TO BE READ IN CONJUNCTION WITH ARCHITECT'S GA DRAWINGS 0010 SERIES

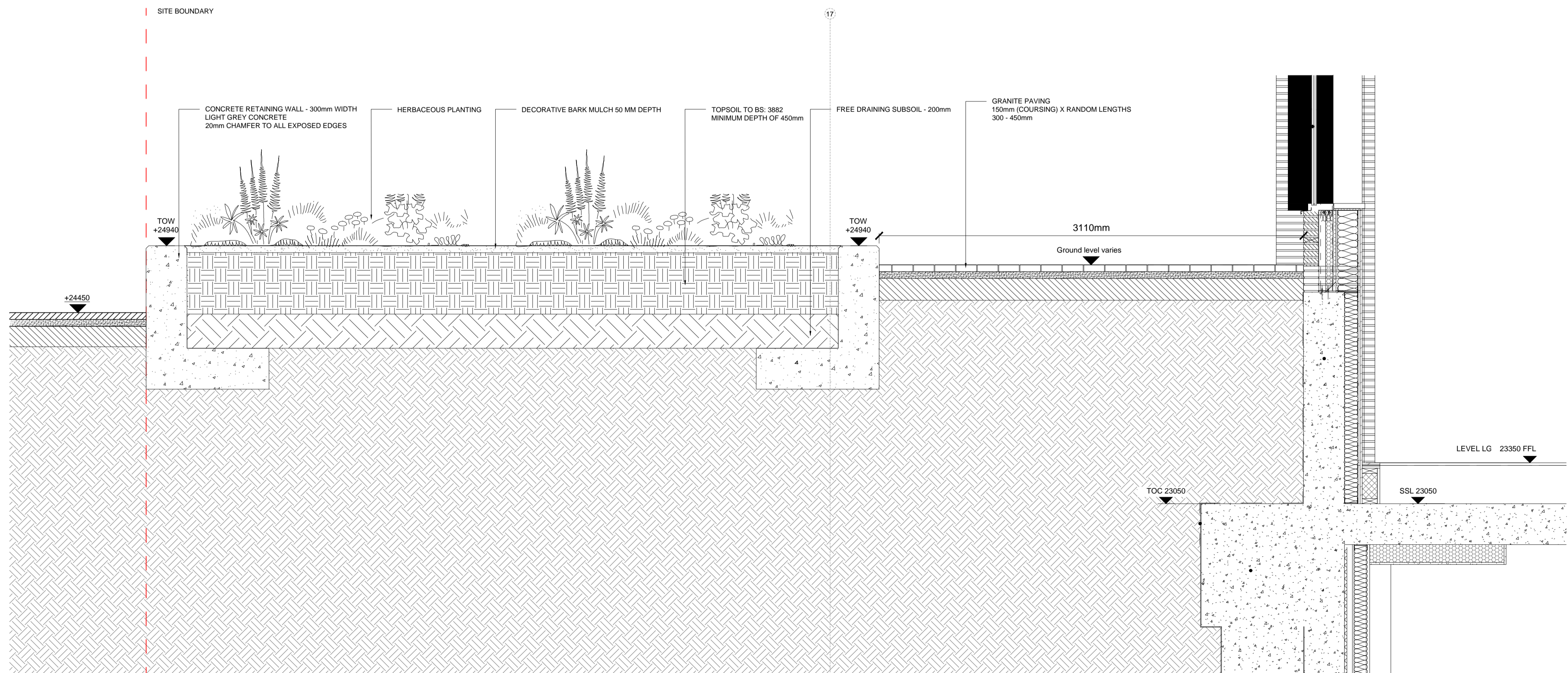

D16 SECTION THROUGH STEPS TO CAMLEY STREET DOORWAY
SCALE 1 : 20

READ THIS FIRST

Note for Contractors
This drawing should be considered along with the risk information contained in the CDM Pre Construction Information. This information will include details of the SIGNIFICANT risks which LDA Design has identified which may arise from constructing their designs shown on this drawing. A Competent Contractor should be aware of the typical risks associated with doing this work.

Note for Workers
DO NOT START YOUR WORK unless you know the Risks and Controls relating to the work on this drawing (including SAFE SEQUENCES OF WORK and EQUIPMENT).

Do not issue copies of parts of this drawing without the above Note for Workers (unless you are sure that the Workers can undertake the work safely).

REV.	DESCRIPTION	APP. DATE
C	Construction issue	AW 21/01/19
B	Update to building facade	AW 17/01/19
A	Changes to planter spacing and building facade	AW 24/08/17

LDA DESIGN

PROJECT TITLE
101 Camley Street

DRAWING TITLE
Stage 5: Construction
Cross Sections
Sheet 04

ISSUED BY: Exeter T: 01392 260430
DATE: Jan 2019 DRAWN: AW
SCALE: As shown CHECKED: RAs
STATUS: Construction APPROVED: RAs

DWG. NO 5657_223

No dimensions are to be scaled from this drawing. All dimensions are to be checked on site. Area measurements for indicative purposes only.

© LDA Design Consulting LLP. Quality Assured to BS EN ISO 9001 : 2000
Sources: Ordnance Survey

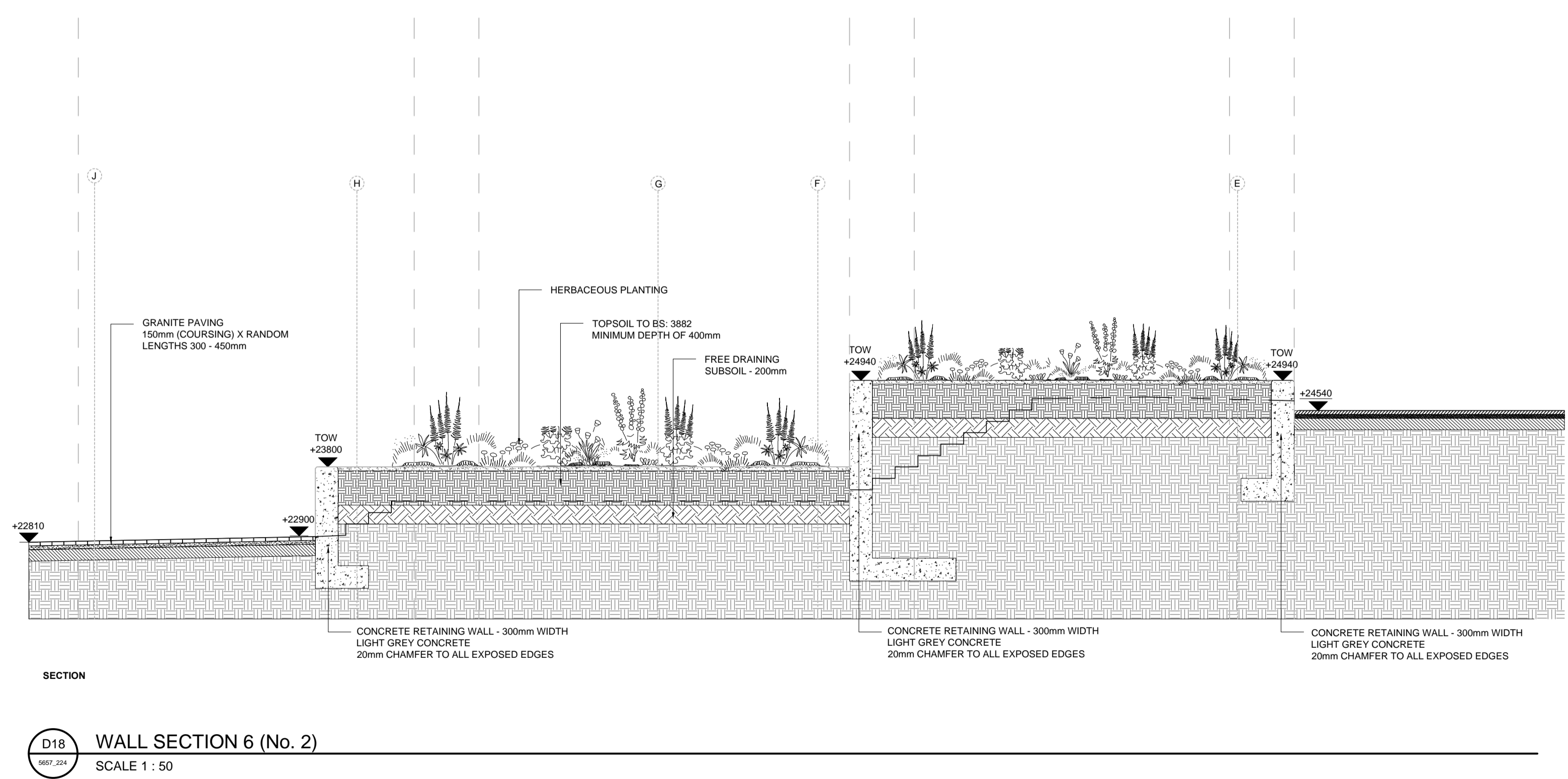
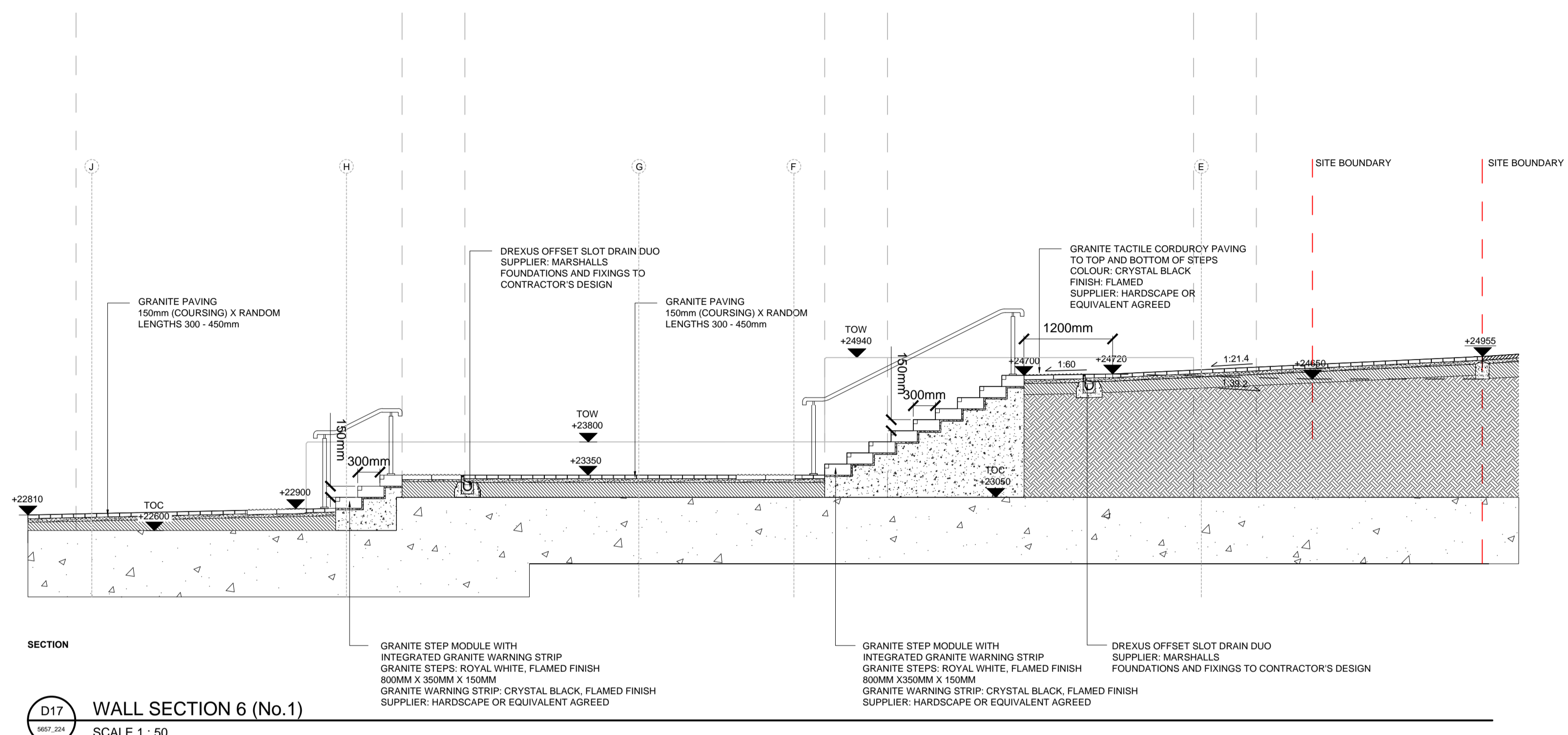

LEGEND

1. This drawing is to be read in conjunction with all other drawings and specifications.
2. Do not scale off this drawing. Written dimensions to be taken only.
3. Any discrepancies found between this drawing and other drawings and specifications in the construction documents must be referred to the Landscape Architect prior to work commencing.
4. This drawing must not be copied in whole or in part without written consent of LDA design.
5. These drawings are for finishes only. All foundation, fixing, paving depths and drainage details to be provided by others.
6. All dimensions in mm unless otherwise stated.
7. Where dimension sizes of units are given they state length x width x depth.

NOTES:

REFER TO GENERAL ARRANGEMENT LAYOUT AND REFERENCE PLANS DWG 5657_100-104

REFER TO HARDWORKS LAYOUT AND REFERENCE PLANS DWG 5657_200

REFER TO FURNITURE LAYOUT AND REFERENCE PLANS DWG 5657_300

REFER TO SOFTWARES LAYOUT AND REFERENCE PLANS DWG 5657_400

TO BE READ IN CONJUNCTION WITH LANDSCAPE ARCHITECT'S EXTERNAL WORKS SPECIFICATION.

TO BE READ IN CONJUNCTION WITH ARCHITECT'S GA DRAWINGS 0010 SERIES

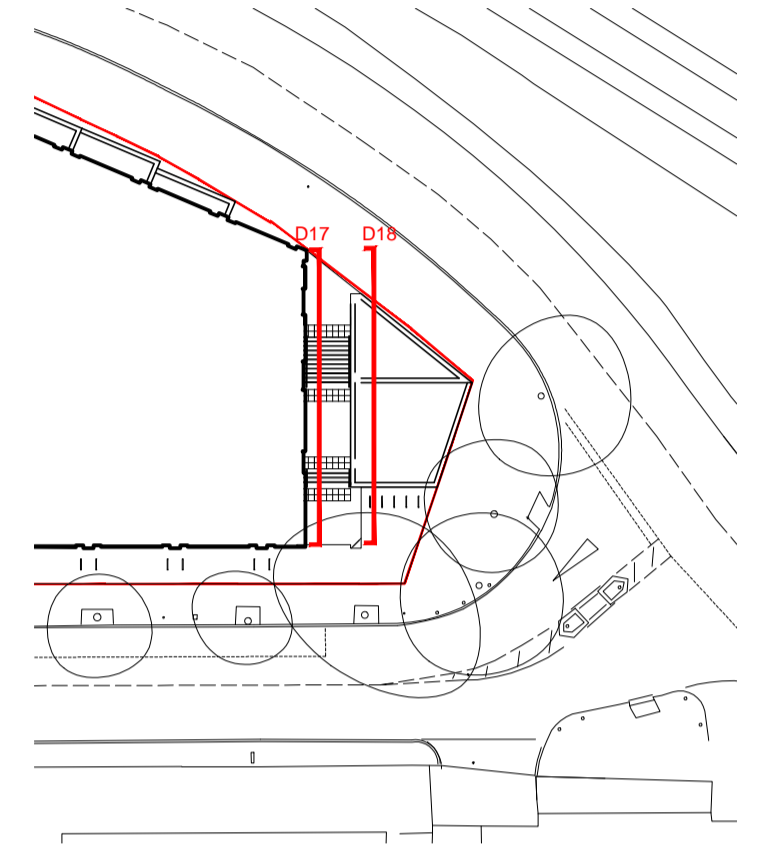

READ THIS FIRST

- Note for Contractors**
This drawing should be considered along with the risk information contained in the CDM Pre Construction Information. This information will include details of the SIGNIFICANT risks which LDA Design has identified which may arise from constructing their designs shown on this drawing. A Competent Contractor should be aware of the typical risks associated with doing this work.
- Note for Workers**
DO NOT START YOUR WORK unless you know the Risks and Controls relating to the work on this drawing (including SAFE SEQUENCES OF WORK and EQUIPMENT).
- Do not issue copies of parts of this drawing without the above Note for Workers (unless you are sure that the Workers can undertake the work safely).

REV.	DESCRIPTION	APP.	DATE
E	Construction issue, coordination with architecture	AW	21/01/19
D	Landing added to top of steps	AW	11/10/17
C	Granite step modules added	AW	11/09/17
B	Changes to steps arrangement	AW	27/07/17
A	Changes to steps arrangement	AW	21/07/17

LDA DESIGN

PROJECT TITLE
101 Camley Street

DRAWING TITLE
Stage 5: Construction
Cross Sections
Sheet 05

ISSUED BY	Exeter	T: 01392 260430	
DATE	Jan 2019	DRAWN	AW
SCALE: A1	1:50	CHECKED	RA
STATUS	Construction	APPROVED	RA

DWG. NO 5657_224

No dimensions are to be scaled from this drawing. All dimensions are to be checked on site. Area measurements for indicative purposes only.
© LDA Design Consulting LLP. Quality Assured to BS EN ISO 9001 : 2000
Sources: Ordnance Survey



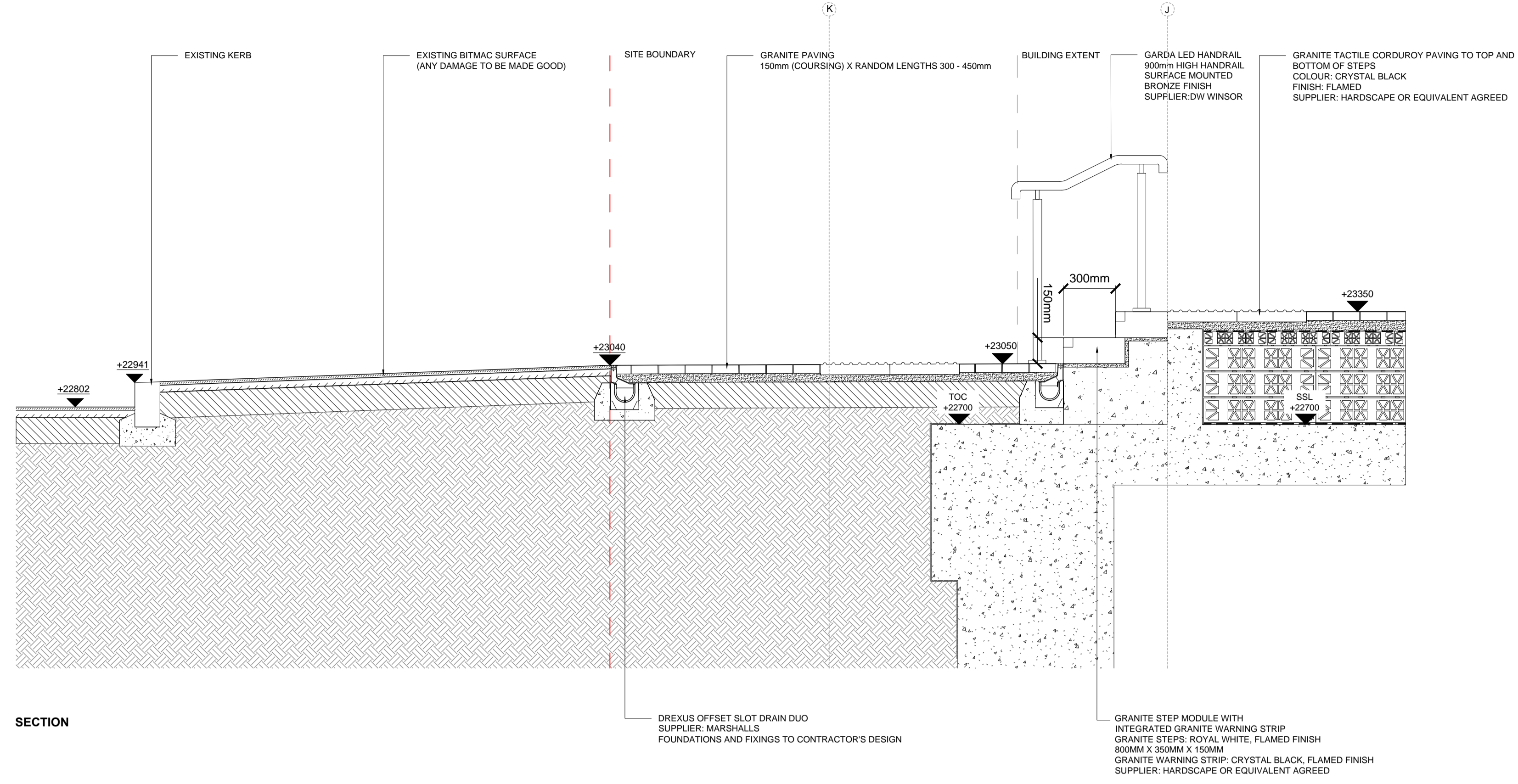

D19 SECTION THROUGH STEPPED ACCESS TO LOWER GROUND FLOOR NO.1
SCALE 1 : 20

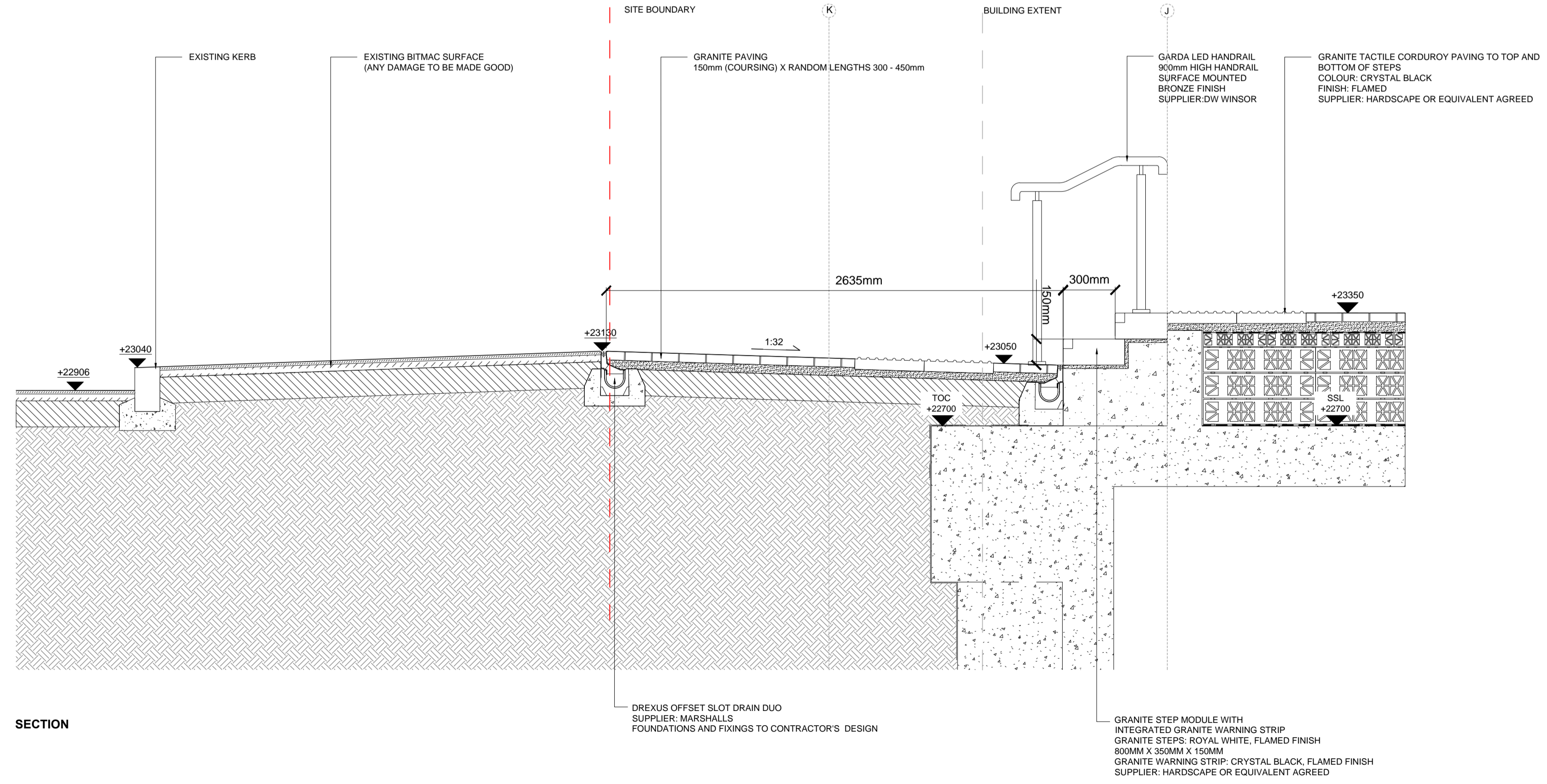

D20 SECTION THROUGH STEPPED ACCESS TO LOWER GROUND FLOOR NO.2
SCALE 1 : 20

LEGEND

1. This drawing is to be read in conjunction with all other drawings and specifications.
2. Do not scale off this drawing. Written dimensions to be taken only.
3. Any discrepancies found between this drawing and other drawings and specifications in the construction documents must be referred to the Landscape Architect prior to work commencing.
4. This drawing must not be copied in whole or in part without written consent of LDA design.
5. These drawings are for finishes only. All foundation, fixing, paving depths and drainage details to be provided by others.
6. All dimensions in mm unless otherwise stated.
7. Where dimension sizes of units are given they state length x width x depth.

NOTES:

REFER TO GENERAL ARRANGEMENT LAYOUT AND REFERENCE PLANS DWG 5657_100-104

REFER TO HARDWORKS LAYOUT AND REFERENCE PLANS DWG 5657_200

REFER TO FURNITURE LAYOUT AND REFERENCE PLANS DWG 5657_400

REFER TO SOFTWARES LAYOUT AND REFERENCE PLANS DWG 5657_400

TO BE READ IN CONJUNCTION WITH LANDSCAPE ARCHITECT'S EXTERNAL WORKS SPECIFICATION

TO BE READ IN CONJUNCTION WITH ARCHITECT'S GA DRAWINGS 0010 SERIES

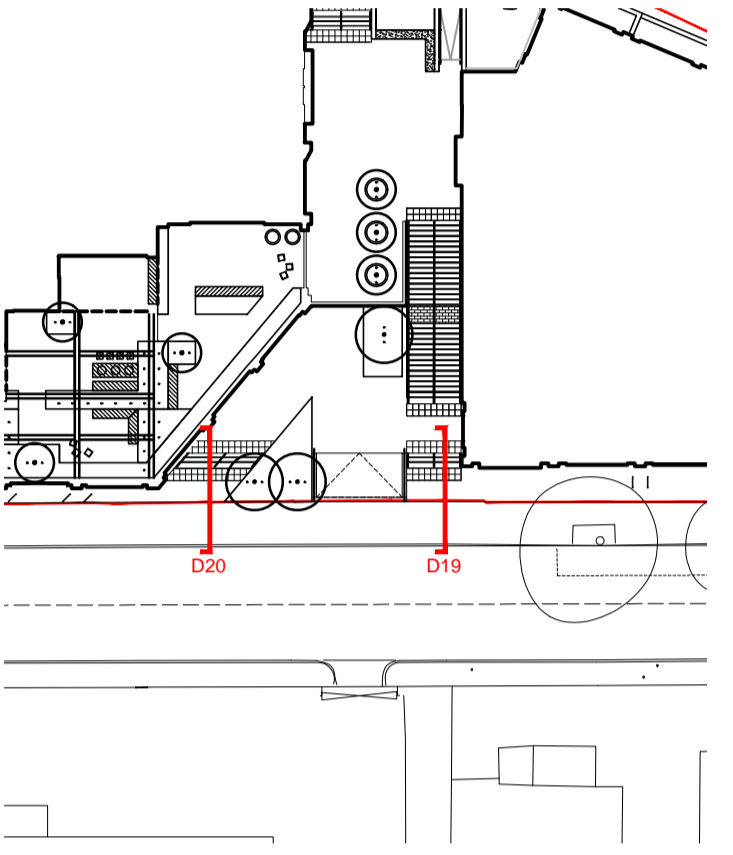

READ THIS FIRST

- Note for Contractors**
This drawing should be considered along with the risk information contained in the CDM Pre Construction Information. This information will include details of the SIGNIFICANT risks which LDA Design has identified which may arise from constructing their designs shown on this drawing. A Competent Contractor should be aware of the typical risks associated with doing this work.
- Note for Workers**
DO NOT START YOUR WORK unless you know the Risks and Controls relating to the work on this drawing (including SAFE SEQUENCES OF WORK and EQUIPMENT).
- Do not issue copies of parts of this drawing without the above Note for Workers (unless you are sure that the Workers can undertake the work safely).

REV.	DESCRIPTION	APP. DATE
B	Construction issue	AW 21/01/19
A	Granite step modules added	AW 11/09/17

LDA DESIGN

PROJECT TITLE
101 Camley Street

DRAWING TITLE
Stage 5: Construction
Cross Sections
Sheet 06

ISSUED BY	Exeter	T: 01392 260430
DATE	Jan 2019	DRAWN AW
SCALE: A1	1:20	CHECKED RAs
STATUS	Construction	APPROVED RAs

DWG. NO 5657_225

No dimensions are to be scaled from this drawing. All dimensions are to be checked on site. Area measurements for indicative purposes only.
© LDA Design Consulting LLP. Quality Assured to BS EN ISO 9001 : 2000
Sources: Ordnance Survey



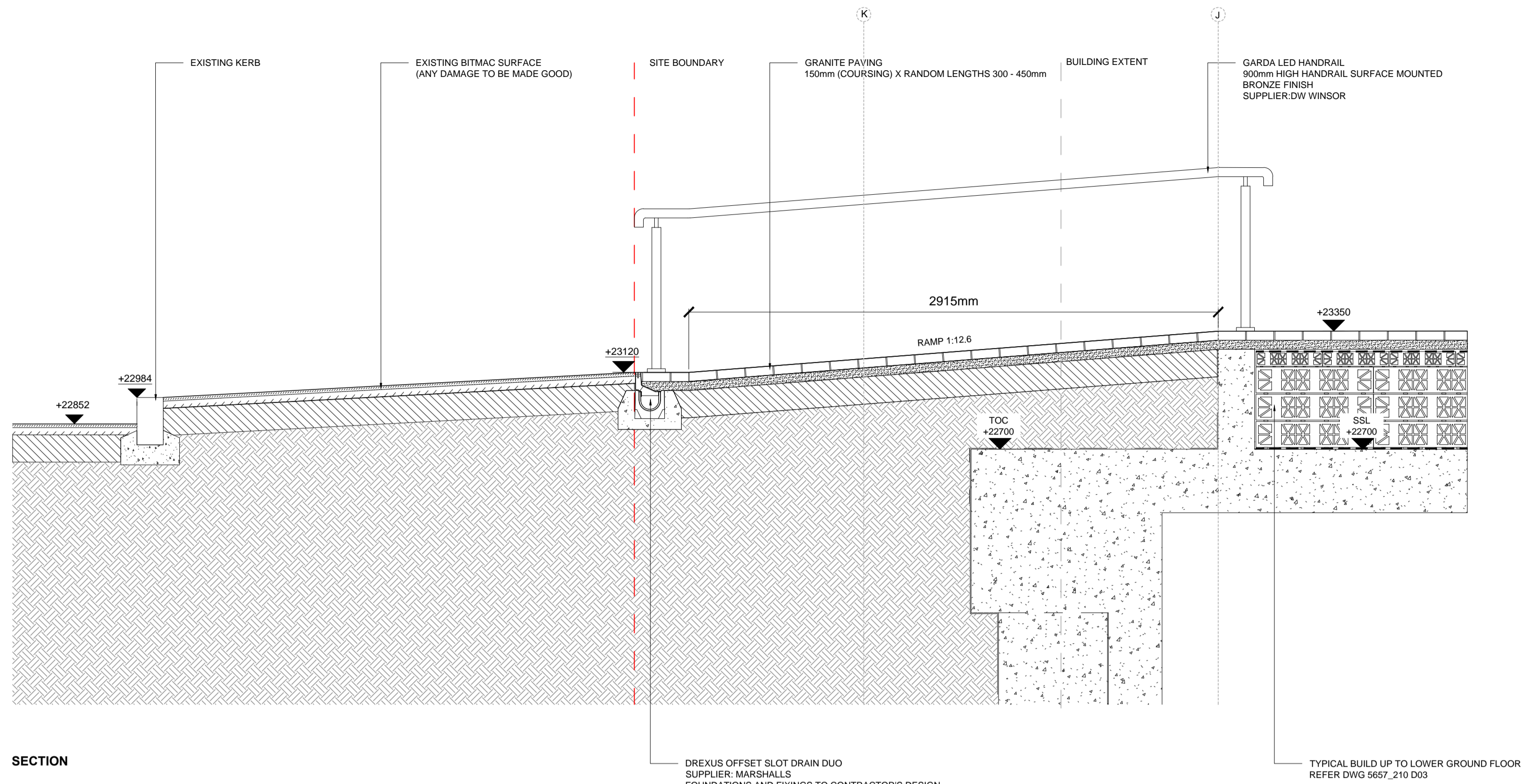

SECTION

D21 SECTION THROUGH RAMP AND STEPPED ACCESS TO UPPER GROUND FLOOR
SCALE 1 : 20

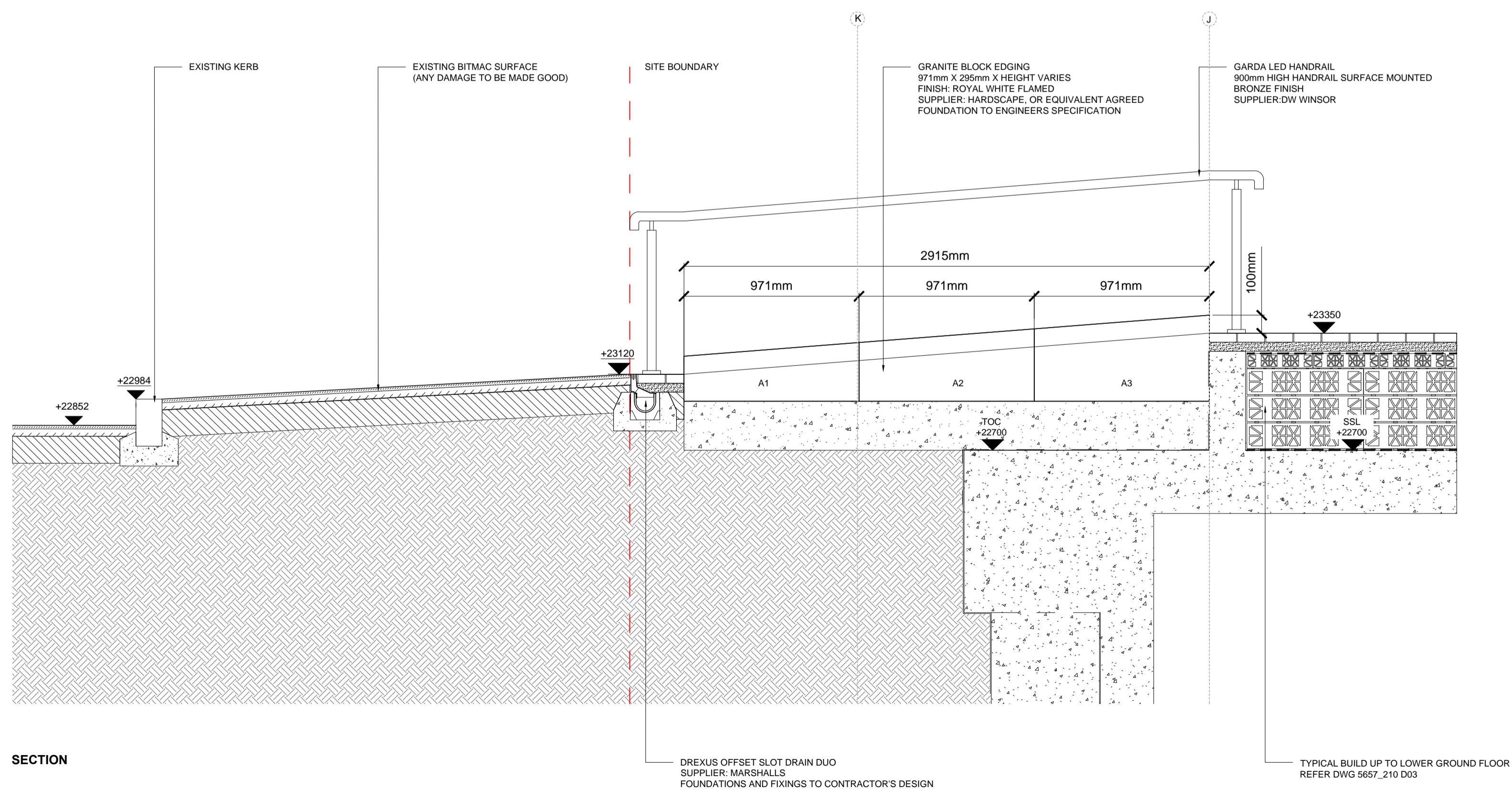

SECTION

D22 GRANITE BLOCK EDGE TO GRANARY ST RAMP
SCALE 1 : 20

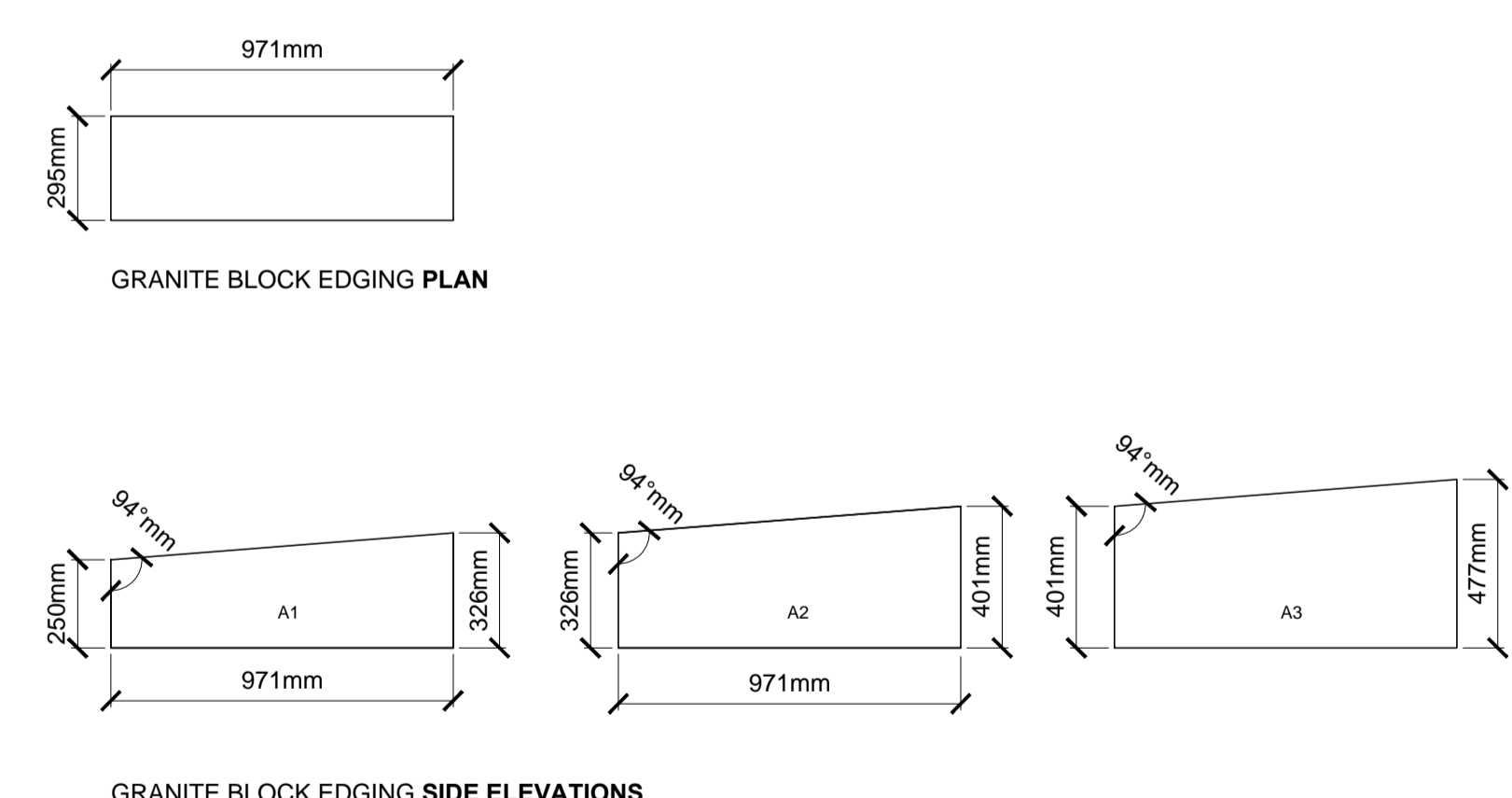

GRANITE BLOCK EDGING PLAN

GRANITE BLOCK EDGING SIDE ELEVATIONS

LEGEND

- This drawing is to be read in conjunction with all other drawings and specifications.
- Do not scale off this drawing. Written dimensions to be taken only.
- Any discrepancies found between this drawing and other drawings and specifications in the construction documents must be referred to the Landscape Architect prior to work commencing.
- This drawing must not be copied in whole or in part without written consent of LDA design.
- These drawings are for finishes only. All foundation, fixing, paving depths and drainage details to be provided by others.
- All dimensions in mm unless otherwise stated.
- Where dimension sizes of units are given they state length x width x depth.

NOTES:

REFER TO GENERAL ARRANGEMENT LAYOUT AND REFERENCE PLANS DWG 5657_100-104

REFER TO HARDWORKS LAYOUT AND REFERENCE PLANS DWG 5657_200

REFER TO FURNITURE LAYOUT AND REFERENCE PLANS DWG 5657_300

REFER TO SOFTWARES LAYOUT AND REFERENCE PLANS DWG 5657_400

TO BE READ IN CONJUNCTION WITH LANDSCAPE ARCHITECT'S EXTERNAL WORKS SPECIFICATION.

TO BE READ IN CONJUNCTION WITH ARCHITECT'S GA DRAWINGS 0010 SERIES

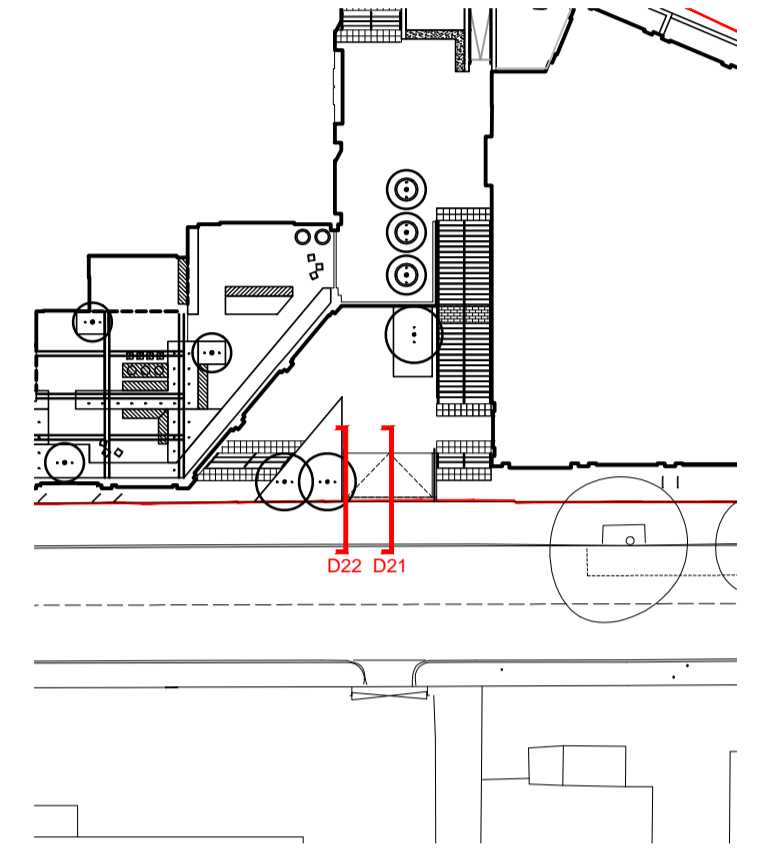

READ THIS FIRST

- Note for Contractors**
This drawing should be considered along with the risk information contained in the CDM Pre Construction Information. This information will include details of the SIGNIFICANT risks which LDA Design has identified which may arise from constructing their designs shown on this drawing. A Competent Contractor should be aware of the typical risks associated with doing this work.
- Note for Workers**
DO NOT START YOUR WORK unless you know the Risks and Controls relating to the work on this drawing (including SAFE SEQUENCES OF WORK and EQUIPMENT).
- Do not issue copies of parts of this drawing without the above Note for Workers (unless you are sure that the Workers can undertake the work safely).

C	Construction issue	AW	21/01/19
B	Height of block edge increased	AW	09/10/17
A	Granite block edge added	AW	11/09/17
REV.	DESCRIPTION	APP.	DATE

LDA DESIGN

PROJECT TITLE
101 Camley Street

DRAWING TITLE
Stage 5: Construction
Cross Sections
Sheet 07

ISSUED BY	Exeter	T: 01392 260430	
DATE	Jan 2019	DRAWN	AW
SCALE	1:20	CHECKED	RA
STATUS	Construction	APPROVED	RA

DWG. NO 5657_226

No dimensions are to be scaled from this drawing. All dimensions are to be checked on site. Area measurements for indicative purposes only.
© LDA Design Consulting LLP. Quality Assured to BS EN ISO 9001 : 2000
Sources: Ordnance Survey



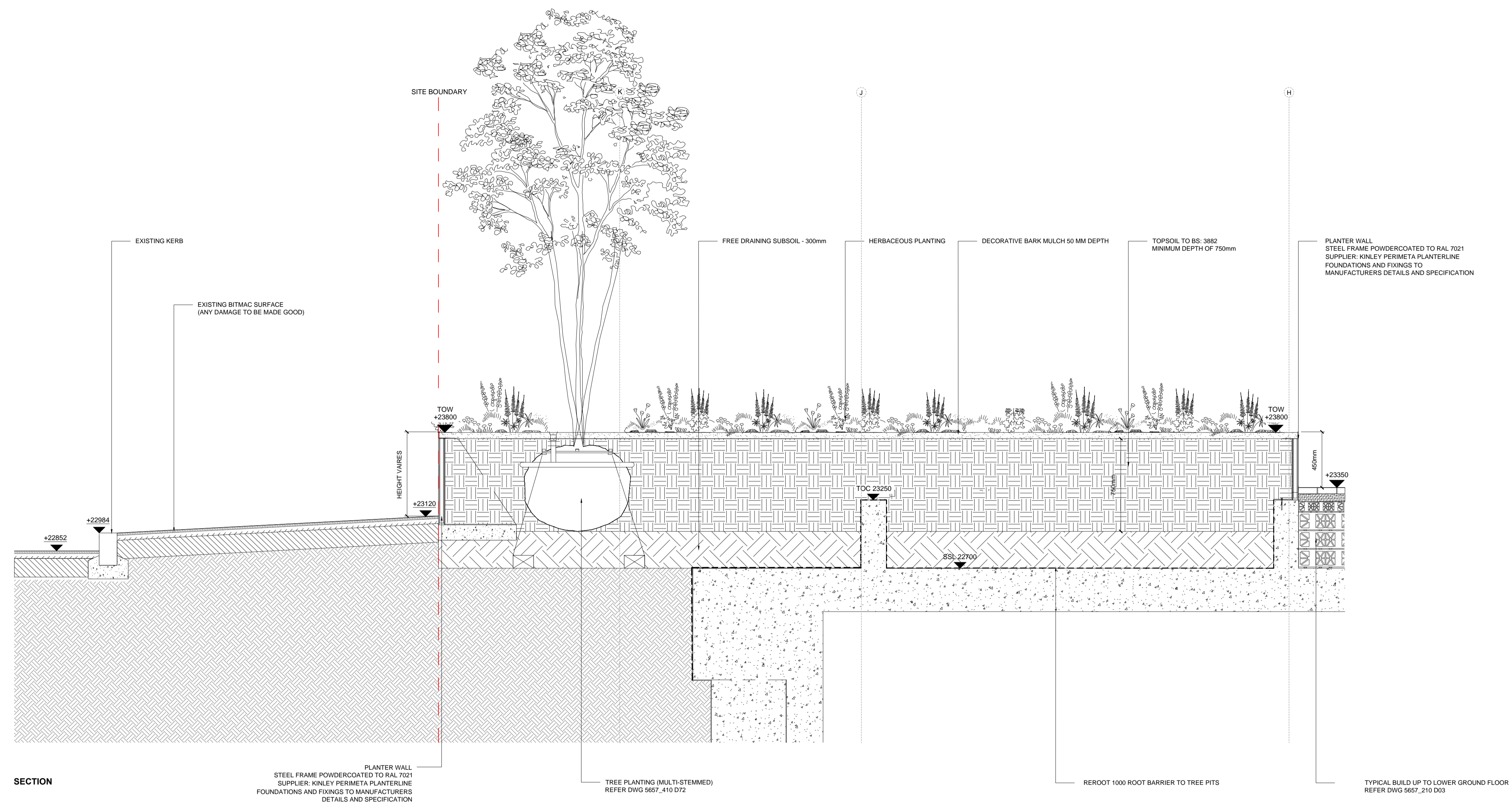

D23 SECTION THROUGH PLANTER TO LOWER GROUND FLOOR
SCALE 1 : 20

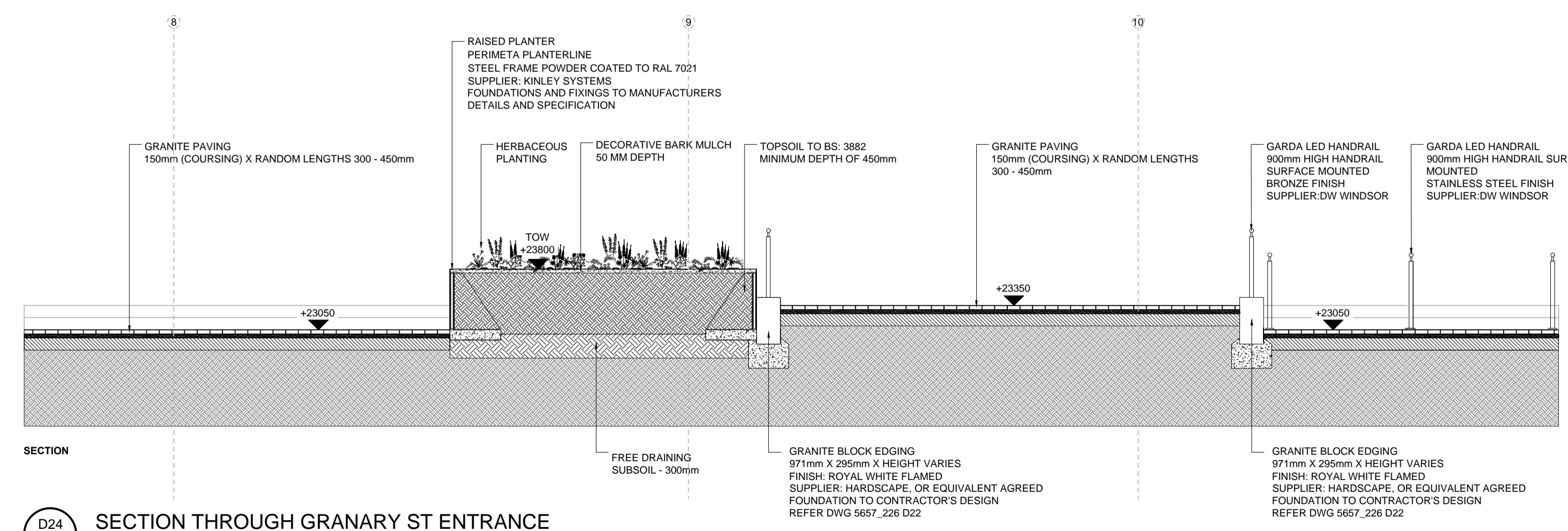

D24 SECTION THROUGH GRANARY ST ENTRANCE
SCALE 1 : 50

- LEGEND**
1. This drawing is to be read in conjunction with all other drawings and specifications.
 2. Do not scale off this drawing. Written dimensions to be taken only.
 3. Any discrepancies found between this drawing and other drawings and specifications in the construction documents must be referred to the Landscape Architect prior to work commencing.
 4. This drawing must not be copied in whole or in part without written consent of LDA design.
 5. These drawings are for finishes only. All foundation, fixing, paving depths and drainage details to be provided by others.
 6. All dimensions in mm unless otherwise stated.
 7. Where dimension sizes of units are given they state length x width x depth.
- NOTES:**
- REFER TO GENERAL ARRANGEMENT LAYOUT AND REFERENCE PLANS DWG 5657_100-104
 - REFER TO HARDWORKS LAYOUT AND REFERENCE PLANS DWG 5657_200
 - REFER TO FURNITURE LAYOUT AND REFERENCE PLANS DWG 5657_400
 - REFER TO SOFTWARES LAYOUT AND REFERENCE PLANS DWG 5657_500
- TO BE READ IN CONJUNCTION WITH LANDSCAPE ARCHITECT'S EXTERNAL WORKS SPECIFICATION.
- TO BE READ IN CONJUNCTION WITH ARCHITECT'S GA DRAWINGS 0010 SERIES

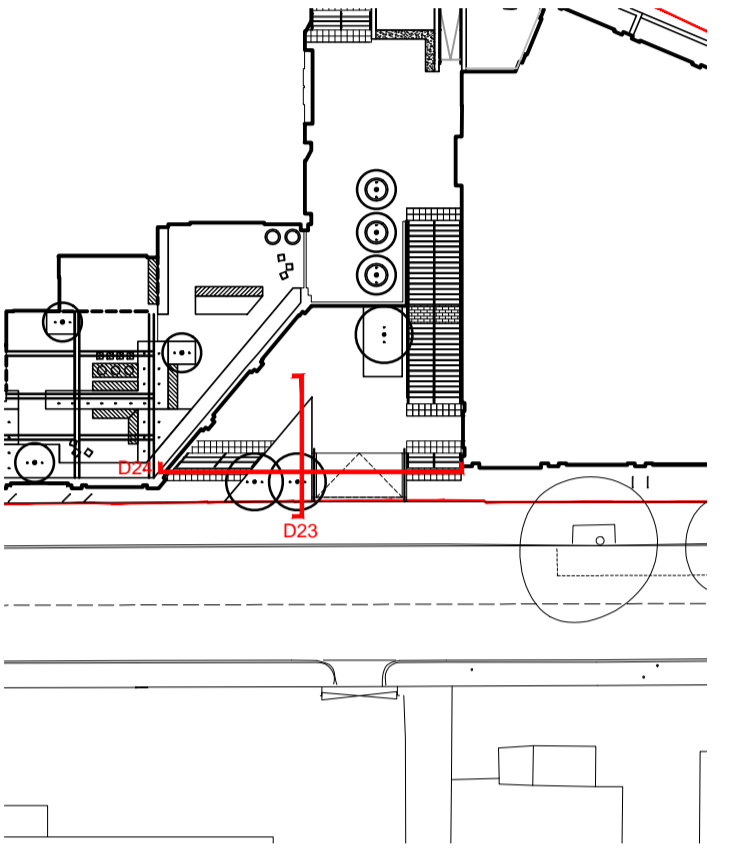

- READ THIS FIRST**
- Note for Contractors**
This drawing should be considered along with the risk information contained in the CDM Pre Construction Information. This information will include details of the SIGNIFICANT risks which LDA Design has identified which may arise from constructing their designs shown on this drawing. A Competent Contractor should be aware of the typical risks associated with doing this work.
 - Note for Workers**
DO NOT START YOUR WORK unless you know the Risks and Controls relating to the work on this drawing (including SAFE SEQUENCES OF WORK and EQUIPMENT).
 - Do not issue copies of parts of this drawing without the above Note for Workers (unless you are sure that the Workers can undertake the work safely).

REV.	DESCRIPTION	APP.	DATE
C	Construction issue	AW	21/01/19
B	Attenuation removed from under planter	AW	11/01/19
A	Granite Block Edging added to ramp	AW	11/08/17

LDA DESIGN

PROJECT TITLE
101 Camley Street

DRAWING TITLE
Stage 5: Construction
Cross Sections
Sheet 08

ISSUED BY	Exeter	T: 01392 260430	
DATE	Jan 2019	DRAWN	AW
SCALE	As shown	CHECKED	RAs
STATUS	Construction	APPROVED	RAs

DWG. NO 5657_227

No dimensions are to be scaled from this drawing. All dimensions are to be checked on site. Area measurements for indicative purposes only.

© LDA Design Consulting LLP. Quality Assured to BS EN ISO 9001 : 2000
Sources: Ordnance Survey

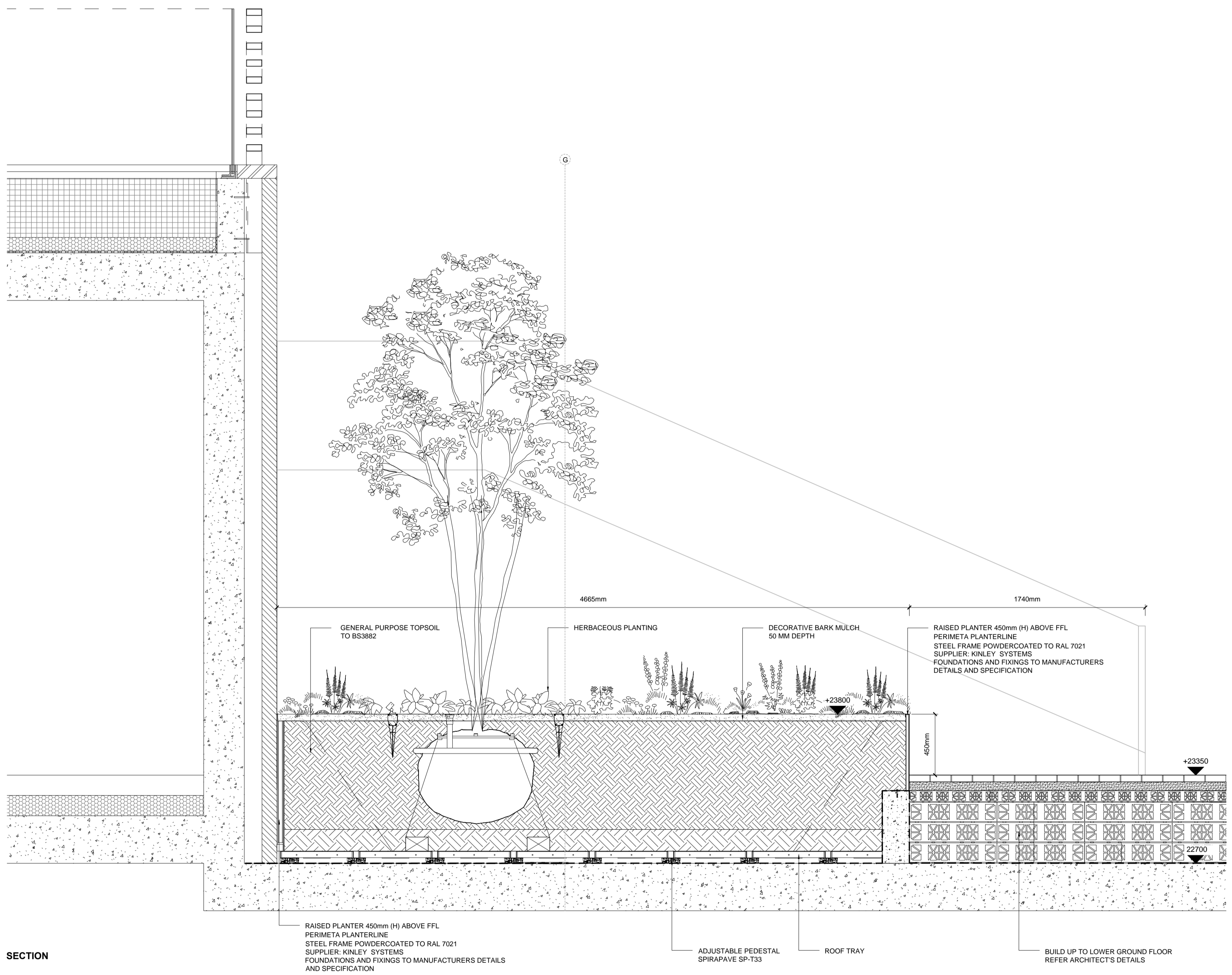

SECTION

D25 SECTION THROUGH PLANTER TO BOTTOM OF EXTERNAL STEPS
 5667_228 SCALE 1 : 20

LEGEND

1. This drawing is to be read in conjunction with all other drawings and specifications.
2. Do not scale off this drawing. Written dimensions to be taken only.
3. Any discrepancies found between this drawing and other drawings and specifications in the construction documents must be referred to the Landscape Architect prior to work commencing.
4. This drawing must not be copied in whole or in part without written consent of LDA design.
5. These drawings are for finishes only. All foundation, fixing, paving depths and drainage details to be provided by others.
6. All dimensions in mm unless otherwise stated.
7. Where dimension sizes of units are given they state length x width x depth.

NOTES:

REFER TO GENERAL ARRANGEMENT LAYOUT AND REFERENCE PLANS DWG 5657_100-104

REFER TO HARDWORKS LAYOUT AND REFERENCE PLANS DWG 5657_200

REFER TO FURNITURE LAYOUT AND REFERENCE PLANS DWG 5657_300

REFER TO SOFTWARES LAYOUT AND REFERENCE PLANS DWG 5657_400

TO BE READ IN CONJUNCTION WITH LANDSCAPE ARCHITECT'S EXTERNAL WORKS SPECIFICATION

TO BE READ IN CONJUNCTION WITH ARCHITECT'S GA DRAWINGS 0010 SERIES

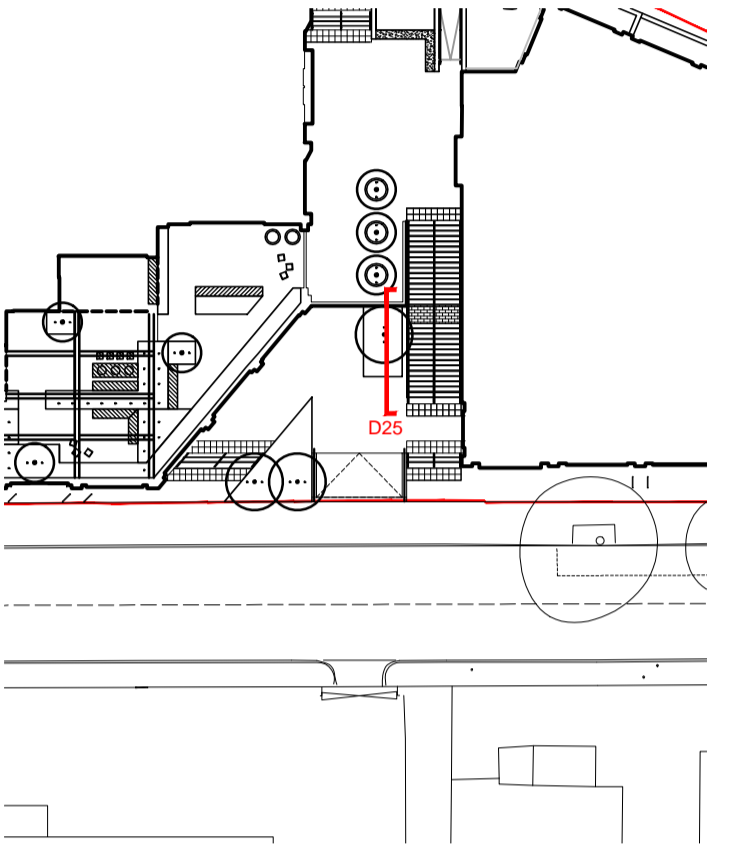

READ THIS FIRST

- Note for Contractors**
 This drawing should be considered along with the risk information contained in the CDM Pre Construction Information. This information will include details of the SIGNIFICANT risks which LDA Design has identified which may arise from constructing their designs shown on this drawing. A Competent Contractor should be aware of the typical risks associated with doing this work.
- Note for Workers**
 DO NOT START YOUR WORK unless you know the Risks and Controls relating to the work on this drawing (including SAFE SEQUENCES OF WORK and EQUIPMENT).
- Do not issue copies of parts of this drawing without the above Note for Workers (unless you are sure that the Workers can undertake the work safely).

REV.	DESCRIPTION	APP.	DATE
D	Construction issue	AW	21/01/19
C	Attenuation wall added	AW	17/10/17
B	Attenuation removed from under planter, tree added	AW	11/09/17
A	Reduced height of planter and removed tree	AW	24/08/17

LDA DESIGN

PROJECT TITLE
 101 Camley Street

DRAWING TITLE
 Stage 5: Construction
 Cross Sections
 Sheet 09

ISSUED BY	Exeter	T: 01392 260430
DATE	Jan 2019	DRAWN AW
SCALE	As shown	CHECKED RAs
STATUS	Construction	APPROVED RAs

DWG. NO 5657_228

No dimensions are to be scaled from this drawing. All dimensions are to be checked on site. Area measurements for indicative purposes only.
 © LDA Design Consulting LLP. Quality Assured to BS EN ISO 9001 : 2000
 Sources Ordnance Survey

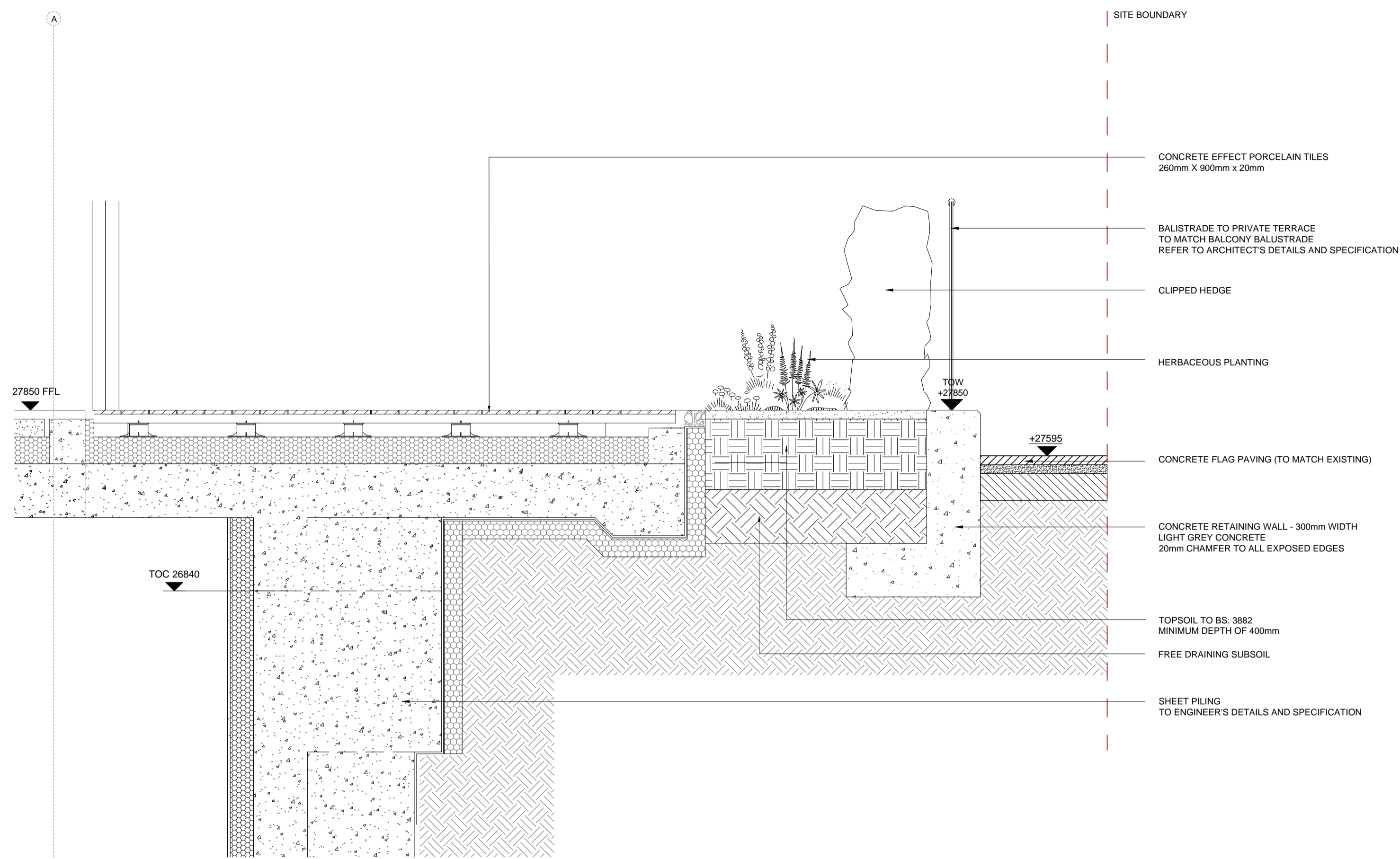

D26 SECTION THROUGH CAMLEY ST PRIVATE TERRACE NO.1
SCALE 1 : 20

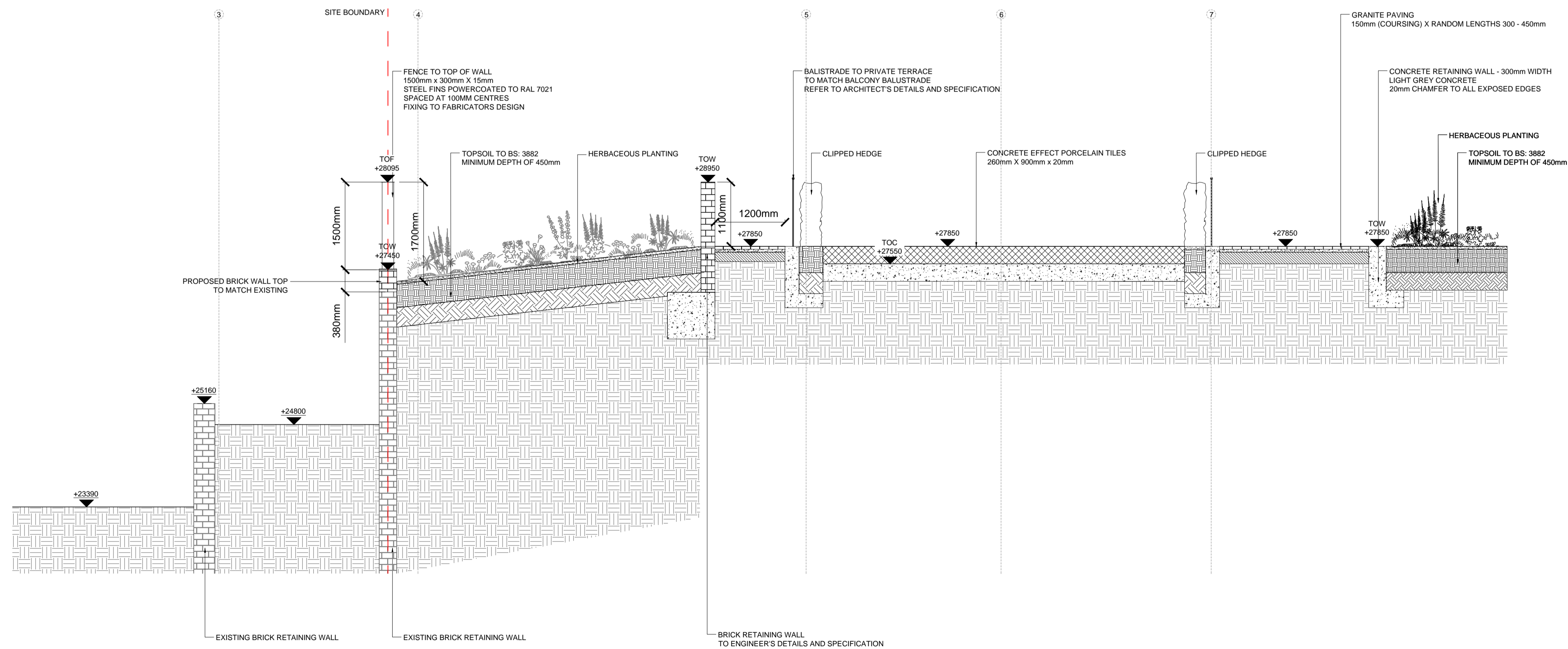

D27 SECTION THROUGH BOUNDARY WALL AND CAMLEY ST PRIVATE TERRACE NO.2
SCALE 1 : 50

LEGEND

1. This drawing is to be read in conjunction with all other drawings and specifications.
2. Do not scale off this drawing. Written dimensions to be taken only.
3. Any discrepancies found between this drawing and other drawings and specifications in the construction documents must be referred to the Landscape Architect prior to work commencing.
4. This drawing must not be copied in whole or in part without written consent of LDA design.
5. These drawings are for finishes only. All foundation, fixing, paving depths and drainage details to be provided by others.
6. All dimensions in mm unless otherwise stated.
7. Where dimension sizes of units are given they state length x width x depth.

NOTES:

- REFER TO GENERAL ARRANGEMENT LAYOUT AND REFERENCE PLANS DWG 5657_100-104
- REFER TO HARDWORKS LAYOUT AND REFERENCE PLANS DWG 5657_200
- REFER TO FURNITURE LAYOUT AND REFERENCE PLANS DWG 5657_300
- REFER TO SOFTWARES LAYOUT AND REFERENCE PLANS DWG 5657_400
- TO BE READ IN CONJUNCTION WITH LANDSCAPE ARCHITECT'S EXTERNAL WORKS SPECIFICATION
- TO BE READ IN CONJUNCTION WITH ARCHITECT'S GA DRAWINGS 0010 SERIES

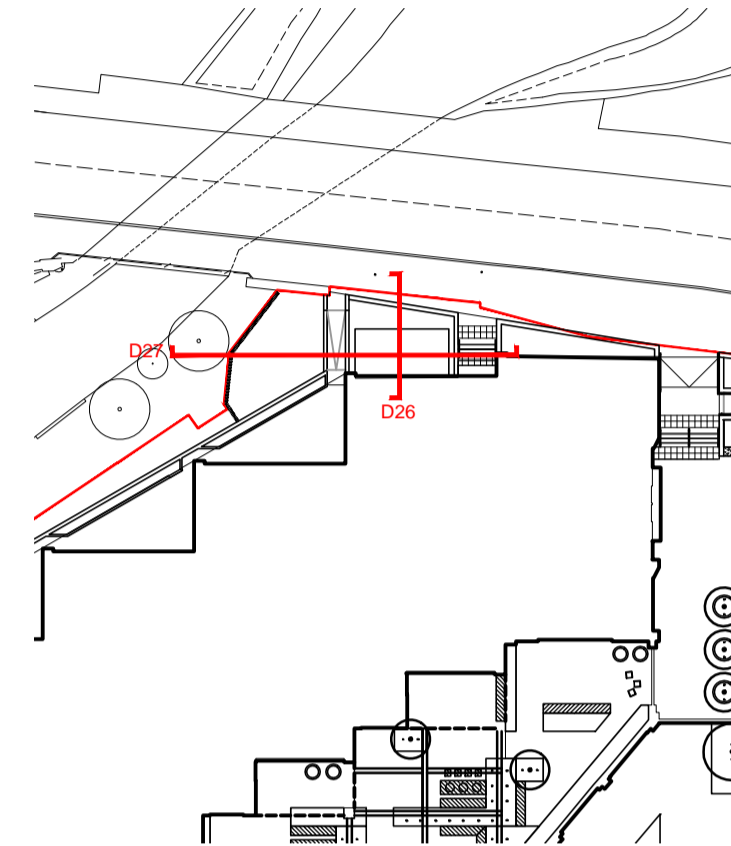

READ THIS FIRST

- Note for Contractors**
This drawing should be considered along with the risk information contained in the CDM Pre Construction Information. This information will include details of the SIGNIFICANT risks which LDA Design has identified which may arise from constructing their designs shown on this drawing. A Competent Contractor should be aware of the typical risks associated with doing this work.
- Note for Workers**
DO NOT START YOUR WORK unless you know the Risks and Controls relating to the work on this drawing (including SAFE SEQUENCES OF WORK and EQUIPMENT).
- Do not issue copies of parts of this drawing without the above Note for Workers (unless you are sure that the Workers can undertake the work safely).

REV.	DESCRIPTION	APP.	DATE
D	Construction issue	AW	21/01/19
C	Canal side wall updated	AW	30/11/17
B	Private terrace layout updated	AW	11/10/17
A	Fence to boundary wall and private terrace added	AW	14/09/17

LDA DESIGN

PROJECT TITLE
101 Camley Street

DRAWING TITLE
Stage 5: Construction
Cross Sections
Sheet 10

ISSUED BY	Exeter	T: 01392 260430
DATE	Jan 2019	DRAWN AW
SCALE	As shown	CHECKED RAs
STATUS	Construction	APPROVED RAs

DWG. NO 5657_229

No dimensions are to be scaled from this drawing. All dimensions are to be checked on site. Area measurements for indicative purposes only.

© LDA Design Consulting LLP. Quality Assured to BS EN ISO 9001 : 2000
Sources: Ordnance Survey



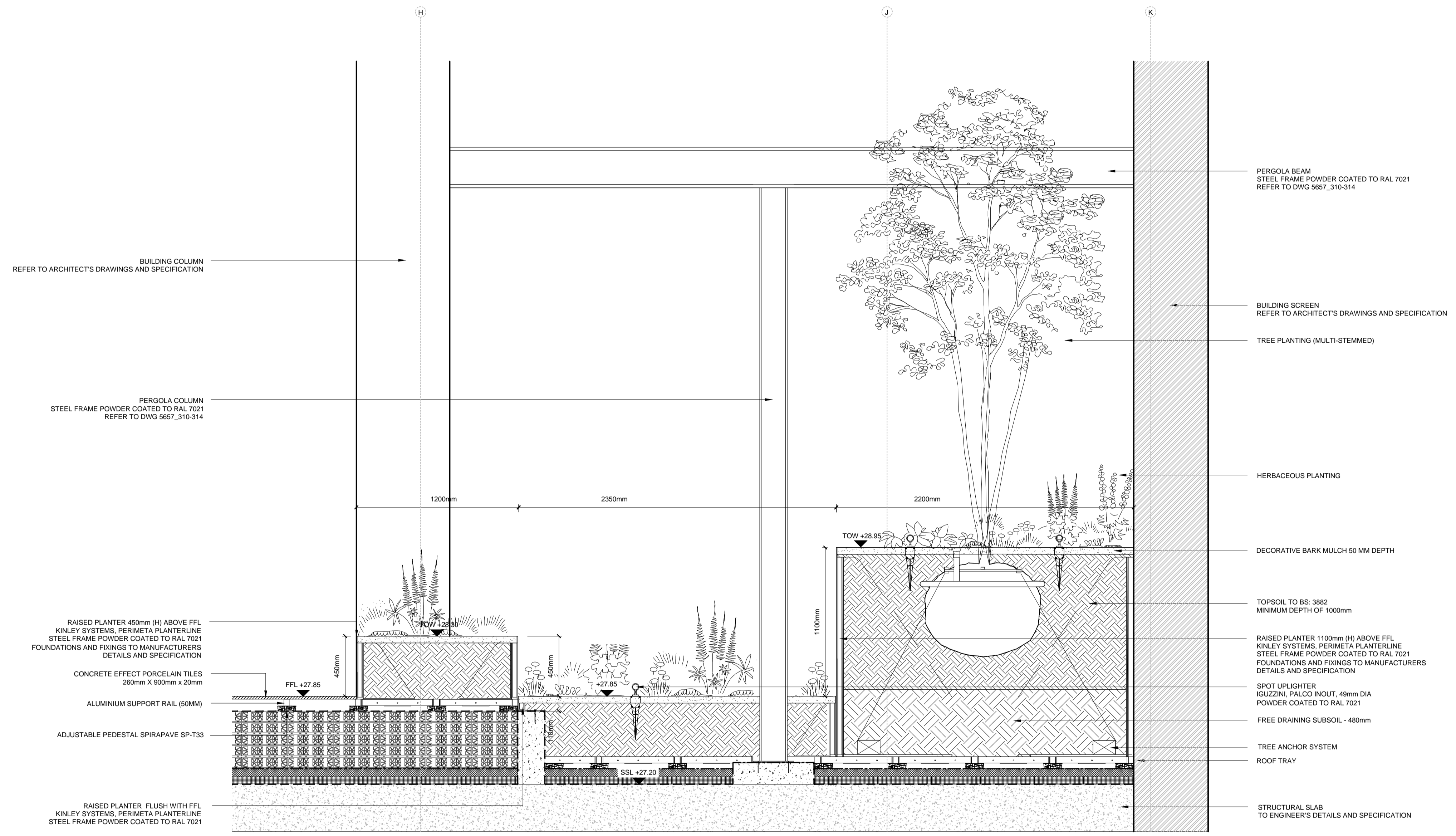

D28 SECTION THROUGH COMMUNAL GARDEN RAISED PLANTER NO.1
SCALE 1 : 20

- NOTES:**
1. This drawing is to be read in conjunction with all other drawings and specifications.
 2. Do not scale off this drawing. Written dimensions to be taken only.
 3. Any discrepancies found between this drawing and other drawings and specifications in the construction documents must be referred to the Landscape Architect prior to work commencing.
 4. This drawing must not be copied in whole or in part without written consent of LDA design.
 5. These drawings are for finishes only. All foundation, fixing, paving depths and drainage details to be provided by others.
 6. All dimensions in mm unless otherwise stated.
 7. Where dimension sizes of units are given they state length x width x depth.

REFER TO GENERAL ARRANGEMENT LAYOUT AND REFERENCE PLANS DWG 5657_100-104
REFER TO HARDWORKS LAYOUT AND REFERENCE PLANS DWG 5657_200
REFER TO FURNITURE LAYOUT AND REFERENCE PLANS DWG 5657_300
REFER TO SOFTWARES LAYOUT AND REFERENCE PLANS DWG 5657_400
TO BE READ IN CONJUNCTION WITH LANDSCAPE ARCHITECT'S EXTERNAL WORKS SPECIFICATION
TO BE READ IN CONJUNCTION WITH ARCHITECT'S GA DRAWINGS 0010 SERIES

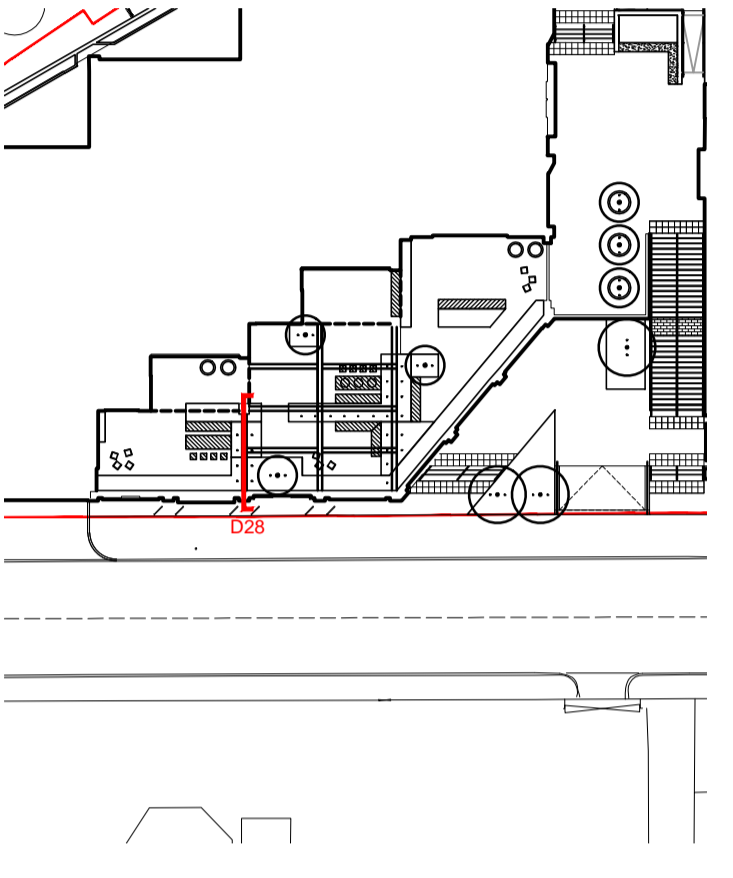

READ THIS FIRST

- Note for Contractors**
This drawing should be considered along with the risk information contained in the CDM Pre Construction Information. This information will include details of the SIGNIFICANT risks which LDA Design has identified which may arise from constructing their designs shown on this drawing. A Competent Contractor should be aware of the typical risks associated with doing this work.
- Note for Workers**
DO NOT START YOUR WORK unless you know the Risks and Controls relating to the work on this drawing (including SAFE SEQUENCES OF WORK and EQUIPMENT).
- Do not issue copies of parts of this drawing without the above Note for Workers (unless you are sure that the Workers can undertake the work safely).

REV.	DESCRIPTION	APP.	DATE
C	Construction issue	AW	21/01/19
B	Attenuation wall added	AW	17/06/17
A	Changes to pergola columns, beams and foundations	AW	30/08/17

LDA DESIGN
PROJECT TITLE
101 Camley Street

DRAWING TITLE
Stage 5: Construction
Cross Sections
Sheet 11
ISSUED BY: Exeter T: 01392 260430
DATE: Jan 2019 DRAWN: AW
SCALE: 1:20 CHECKED: RAs
STATUS: Construction APPROVED: RAs

DWG. NO 5657_230
No dimensions are to be scaled from this drawing. All dimensions are to be checked on site. Area measurements for indicative purposes only.
© LDA Design Consulting LLP. Quality Assured to BS EN ISO 9001 : 2000
Sources: Ordnance Survey



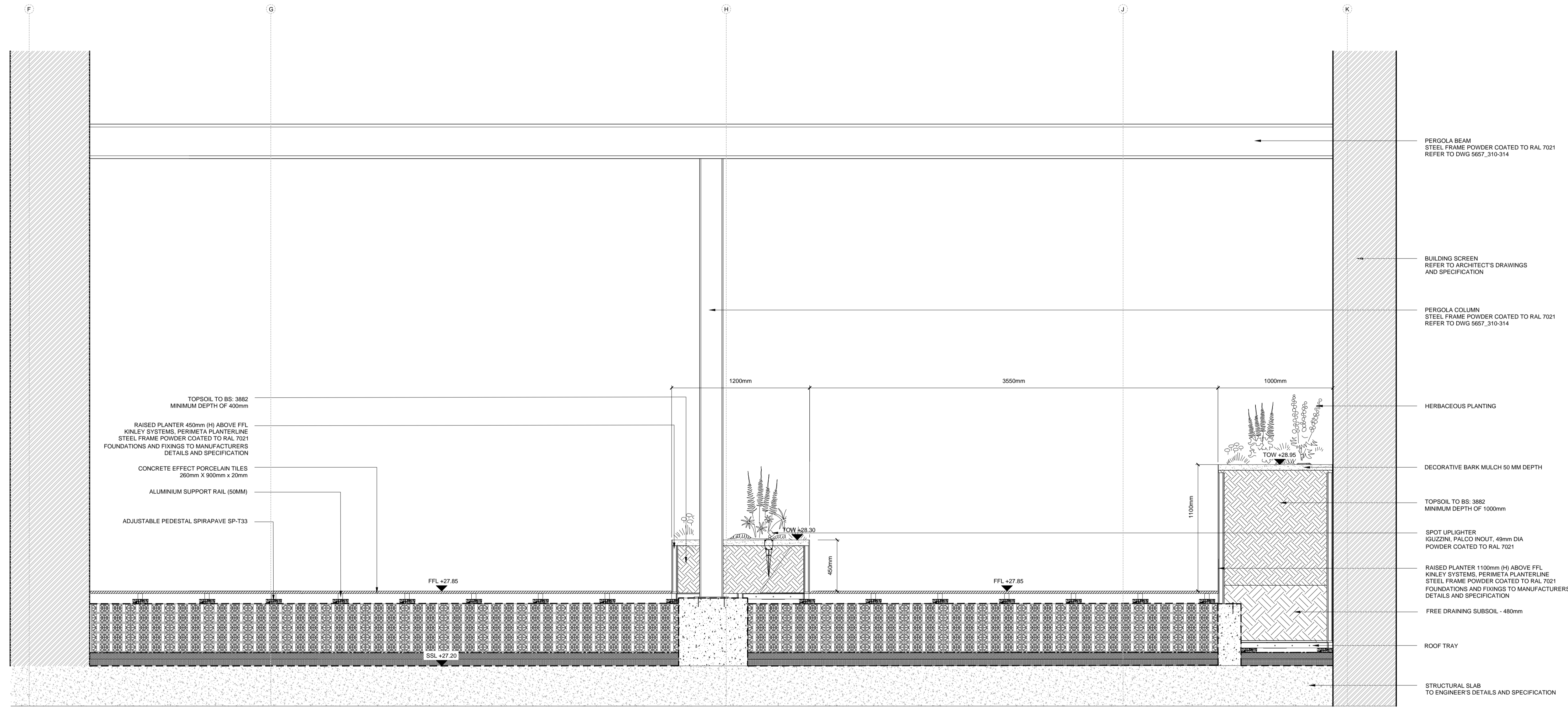

- LEGEND**
1. This drawing is to be read in conjunction with all other drawings and specifications.
 2. Do not scale off this drawing. Written dimensions to be taken only.
 3. Any discrepancies found between this drawing and other drawings and specifications in the construction documents must be referred to the Landscape Architect prior to work commencing.
 4. This drawing must not be copied in whole or in part without written consent of LDA design.
 5. These drawings are for finishes only. All foundation, fixing, paving depths and drainage details to be provided by others.
 6. All dimensions in mm unless otherwise stated.
 7. Where dimension sizes of units are given they state length x width x depth.

NOTES:

REFER TO GENERAL ARRANGEMENT LAYOUT AND REFERENCE PLANS DWG 5657_100-104

REFER TO HARDWORKS LAYOUT AND REFERENCE PLANS DWG 5657_200

REFER TO FURNITURE LAYOUT AND REFERENCE PLANS DWG 5657_300

REFER TO SOFTWARES LAYOUT AND REFERENCE PLANS DWG 5657_400

TO BE READ IN CONJUNCTION WITH LANDSCAPE ARCHITECT'S EXTERNAL WORKS SPECIFICATION

TO BE READ IN CONJUNCTION WITH ARCHITECT'S GA DRAWINGS 0010 SERIES

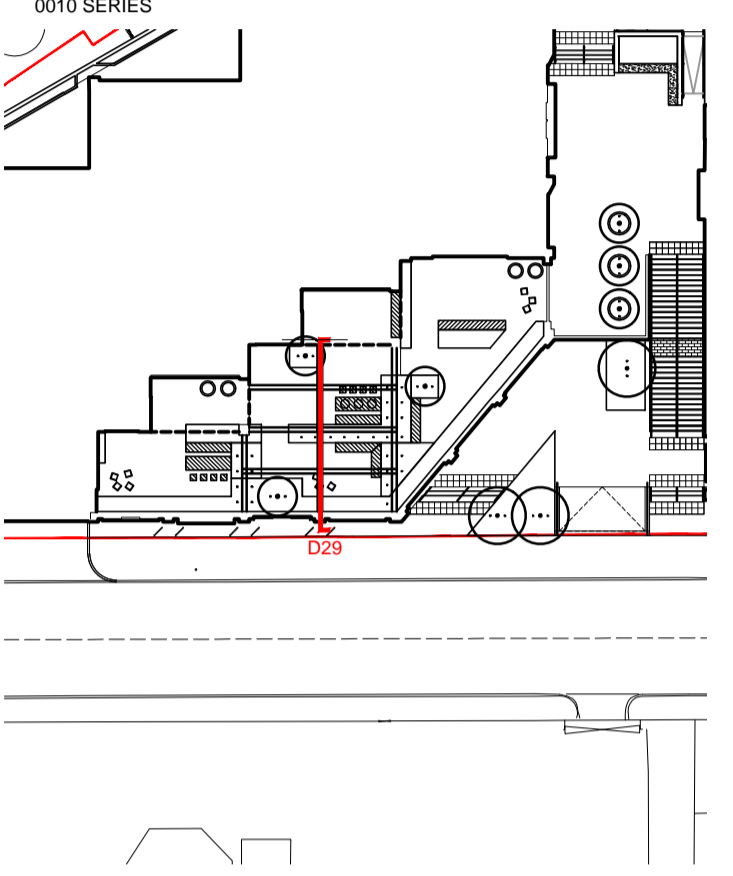

- PERGOLA BEAM
STEEL FRAME POWDER COATED TO RAL 7021
REFER TO DWG 5657_310-314
- BUILDING SCREEN
REFER TO ARCHITECT'S DRAWINGS
AND SPECIFICATION
- PERGOLA COLUMN
STEEL FRAME POWDER COATED TO RAL 7021
REFER TO DWG 5657_310-314
- HERBACEOUS PLANTING
- DECORATIVE BARK MULCH 50 MM DEPTH
- TOPSOIL TO BS: 3882
MINIMUM DEPTH OF 1000mm
- SPOT UPLIGHTER
IGUZZINI, PALCO INOUT, 49mm DIA
POWDER COATED TO RAL 7021
- RAISED PLANTER 1100mm (H) ABOVE FFL
KINLEY SYSTEMS, PERIMETA PLANTERLINE
STEEL FRAME POWDER COATED TO RAL 7021
FOUNDATIONS AND FIXINGS TO MANUFACTURERS
DETAILS AND SPECIFICATION
- FREE DRAINING SUBSOIL - 480mm
- ROOF TRAY
- STRUCTURAL SLAB
TO ENGINEER'S DETAILS AND SPECIFICATION

READ THIS FIRST

- Note for Contractors**
This drawing should be considered along with the risk information contained in the CDM Pre Construction Information. This information will include details of the SIGNIFICANT risks which LDA Design has identified which may arise from constructing their designs shown on this drawing. A Competent Contractor should be aware of the typical risks associated with doing this work.
- Note for Workers**
DO NOT START YOUR WORK unless you know the Risks and Controls relating to the work on this drawing (including SAFE SEQUENCES OF WORK and EQUIPMENT).
- Do not issue copies of parts of this drawing without the above Note for Workers (unless you are sure that the Workers can undertake the work safely).

D29 SECTION THROUGH COMMUNAL GARDEN RAISED PLANTER NO.2
SCALE 1 : 20

REV.	DESCRIPTION	APP.	DATE
C	Construction issue	AW	21/01/19
B	Attenuation wall added	AW	17/09/17
A	Changes to pergola columns, beams and foundations	AW	30/08/17

LDA DESIGN

PROJECT TITLE
101 Camley Street

DRAWING TITLE
Stage 5: Construction
Cross Sections
Sheet 12

ISSUED BY	Exeter	T: 01392 260430	
DATE	Jan 2019	DRAWN	AW
SCALE	1:20	CHECKED	RAs
STATUS	Construction	APPROVED	RAs

DWG. NO 5657_231

No dimensions are to be scaled from this drawing.
All dimensions are to be checked on site.
Area measurements for indicative purposes only.
© LDA Design Consulting LLP. Quality Assured to BS EN ISO 9001 : 2000
Sources: Ordnance Survey



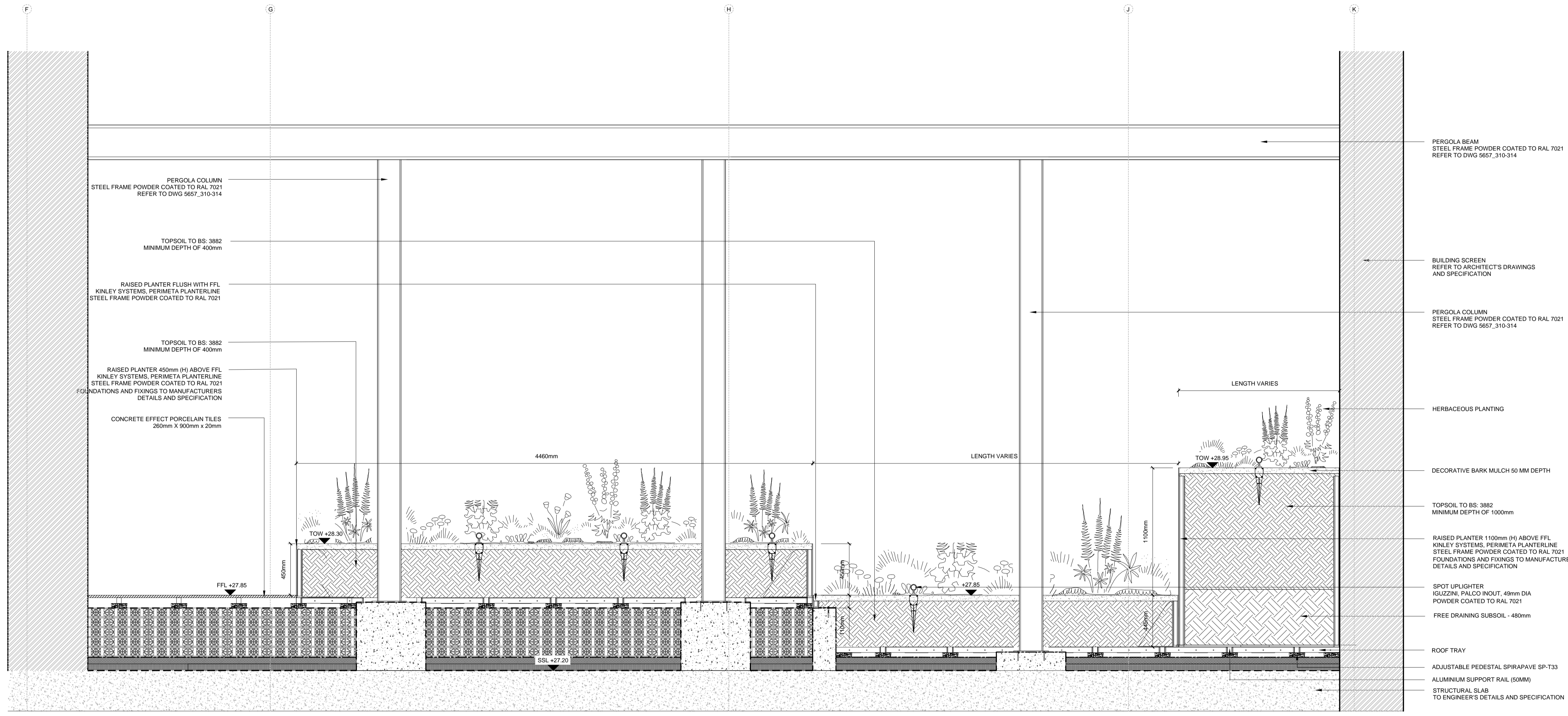

- LEGEND**
1. This drawing is to be read in conjunction with all other drawings and specifications.
 2. Do not scale off this drawing. Written dimensions to be taken only.
 3. Any discrepancies found between this drawing and other drawings and specifications in the construction documents must be referred to the Landscape Architect prior to work commencing.
 4. This drawing must not be copied in whole or in part without written consent of LDA design.
 5. These drawings are for finishes only. All foundation, fixing, paving depths and drainage details to be provided by others.
 6. All dimensions in mm unless otherwise stated.
 7. Where dimension sizes of units are given they state length x width x depth.

NOTES:

REFER TO GENERAL ARRANGEMENT LAYOUT AND REFERENCE PLANS DWG 5657_100-104

REFER TO HARDWORKS LAYOUT AND REFERENCE PLANS DWG 5657_200

REFER TO FURNITURE LAYOUT AND REFERENCE PLANS DWG 5657_300

REFER TO SOFTWARES LAYOUT AND REFERENCE PLANS DWG 5657_400

TO BE READ IN CONJUNCTION WITH LANDSCAPE ARCHITECT'S EXTERNAL WORKS SPECIFICATION.

TO BE READ IN CONJUNCTION WITH ARCHITECT'S GA DRAWINGS 0010 SERIES

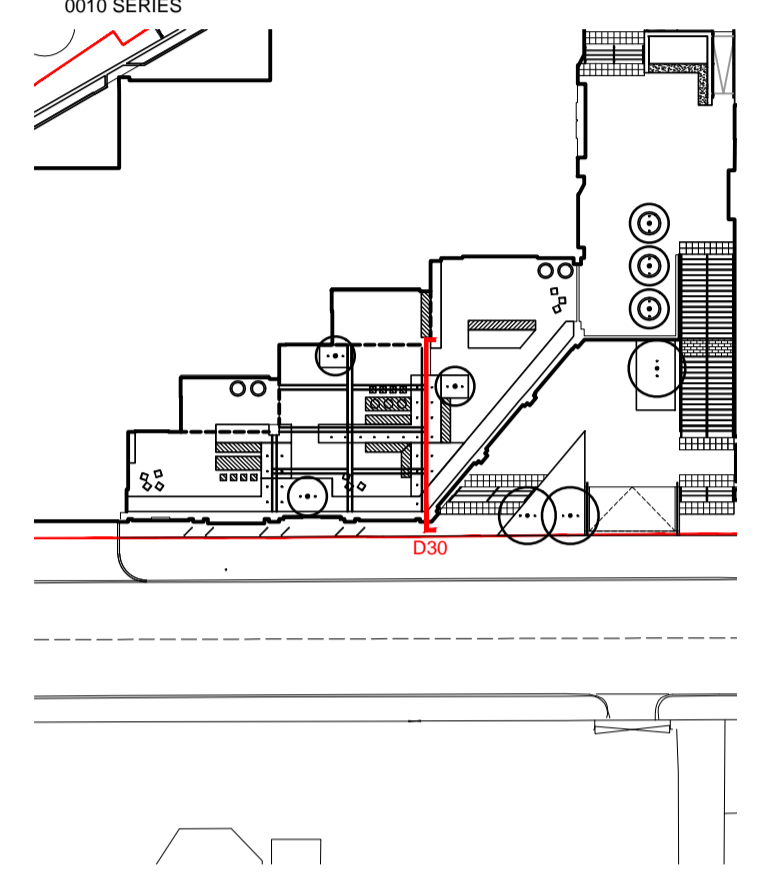

- PERGOLA BEAM
STEEL FRAME POWDER COATED TO RAL 7021
REFER TO DWG 5657_310-314
- BUILDING SCREEN
REFER TO ARCHITECT'S DRAWINGS
AND SPECIFICATION
- PERGOLA COLUMN
STEEL FRAME POWDER COATED TO RAL 7021
REFER TO DWG 5657_310-314
- HERBACEOUS PLANTING
- DECORATIVE BARK MULCH 50 MM DEPTH
- TOPSOIL TO BS: 3882
MINIMUM DEPTH OF 1000mm
- RAISED PLANTER 1100mm (H) ABOVE FFL
KINLEY SYSTEMS, PERIMETA PLANTERLINE
STEEL FRAME POWDER COATED TO RAL 7021
FOUNDATIONS AND FIXINGS TO MANUFACTURERS
DETAILS AND SPECIFICATION
- SPOT UPLIGHTER
IGUZZINI, PALCO INOUT, 49mm DIA
POWDER COATED TO RAL 7021
- FREE DRAINING SUBSOIL - 480mm
- ROOF TRAY
- ADJUSTABLE PEDESTAL SPIRAPAVE SP-T33
- ALUMINIUM SUPPORT RAIL (50MM)
- STRUCTURAL SLAB
TO ENGINEER'S DETAILS AND SPECIFICATION

- READ THIS FIRST**
- Note for Contractors**
This drawing should be considered along with the risk information contained in the CDM Pre Construction Information. This information will include details of the SIGNIFICANT risks which LDA Design has identified which may arise from constructing their designs shown on this drawing. A Competent Contractor should be aware of the typical risks associated with doing this work.
 - Note for Workers**
DO NOT START YOUR WORK unless you know the Risks and Controls relating to the work on this drawing (including SAFE SEQUENCES OF WORK and EQUIPMENT).
 - Do not issue copies of parts of this drawing without the above Note for Workers (unless you are sure that the Workers can undertake the work safely).

D30 SECTION THROUGH COMMUNAL GARDEN RAISED PLANTER NO.3
SCALE 1 : 20

C	Construction issue	AW	21/01/19
B	Attenuation wall added	AW	17/02/17
A	Changes to pergola columns, beams and foundations	AW	30/08/17
REV.	DESCRIPTION	APP.	DATE

LDA DESIGN

PROJECT TITLE
101 Camley Street

DRAWING TITLE
Stage 5: Construction
Cross Sections
Sheet 13

ISSUED BY: Exeter T: 01392 260430
DATE: Jan 2019 DRAWN: AW
SCALE: 1:20 CHECKED: RAs
STATUS: Construction APPROVED: RAs

DWG. NO 5657_232

No dimensions are to be scaled from this drawing. All dimensions are to be checked on site. Area measurements for indicative purposes only.
© LDA Design Consulting LLP. Quality Assured to BS EN ISO 9001 : 2000
Sources: Ordnance Survey



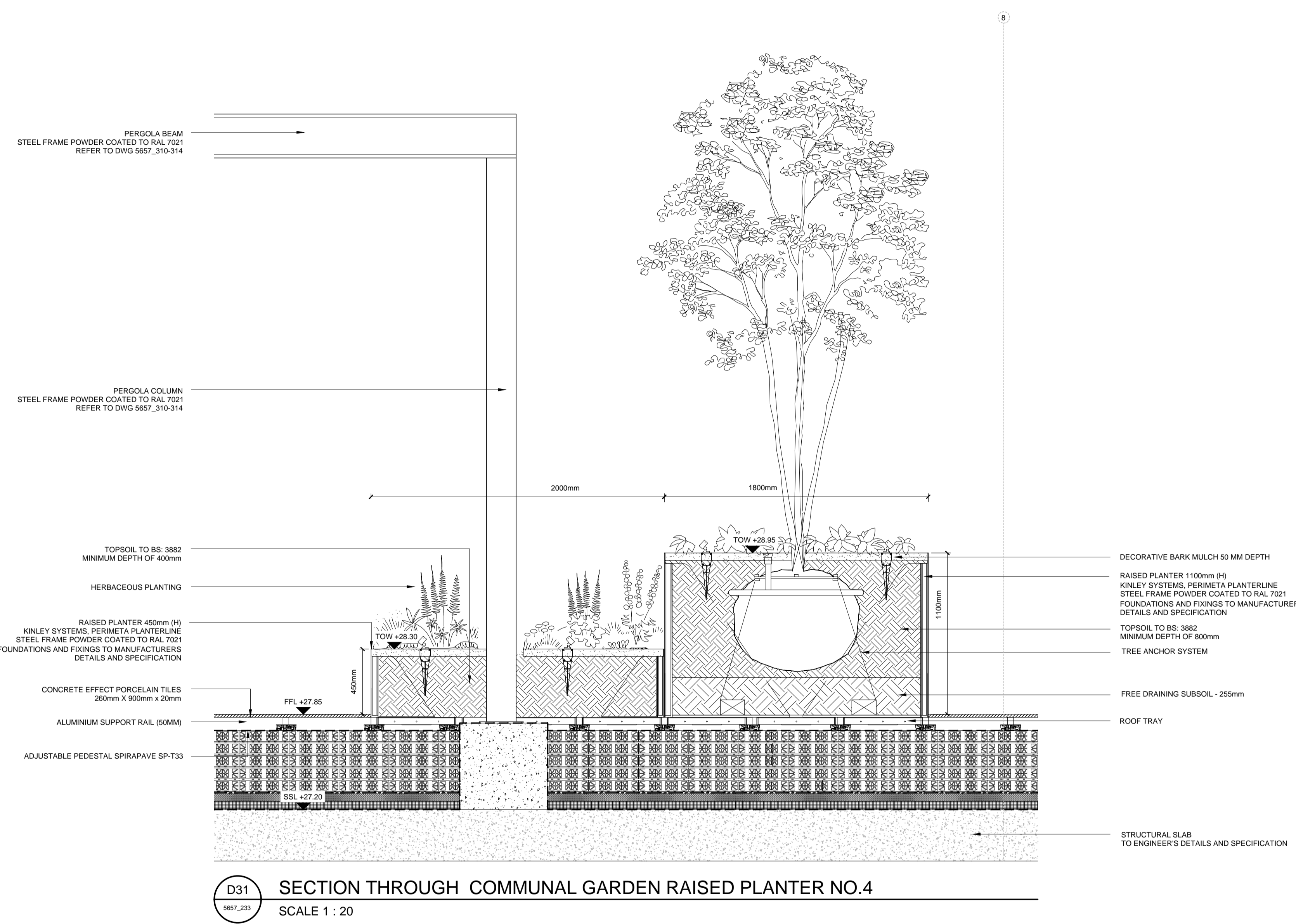

D31 SECTION THROUGH COMMUNAL GARDEN RAISED PLANTER NO.4
 5657_233 SCALE 1 : 20

LEGEND

1. This drawing is to be read in conjunction with all other drawings and specifications.
2. Do not scale off this drawing. Written dimensions to be taken only.
3. Any discrepancies found between this drawing and other drawings and specifications in the construction documents must be referred to the Landscape Architect prior to work commencing.
4. This drawing must not be copied in whole or in part without written consent of LDA design.
5. These drawings are for finishes only. All foundation, fixing, paving depths and drainage details to be provided by others.
6. All dimensions in mm unless otherwise stated.
7. Where dimension sizes of units are given they state length x width x depth.

NOTES:

REFER TO GENERAL ARRANGEMENT LAYOUT AND REFERENCE PLANS DWG 5657_100-104

REFER TO HARDWORKS LAYOUT AND REFERENCE PLANS DWG 5657_200

REFER TO FURNITURE LAYOUT AND REFERENCE PLANS DWG 5657_300

REFER TO SOFTWARES LAYOUT AND REFERENCE PLANS DWG 5657_400

TO BE READ IN CONJUNCTION WITH LANDSCAPE ARCHITECT'S EXTERNAL WORKS SPECIFICATION.

TO BE READ IN CONJUNCTION WITH ARCHITECT'S GA DRAWINGS 0010 SERIES

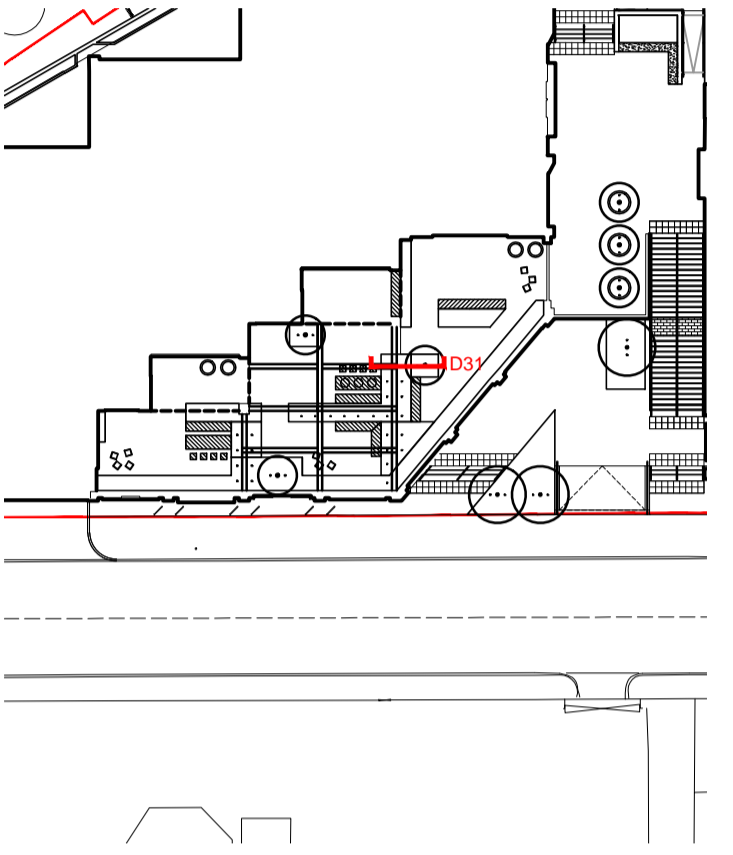

READ THIS FIRST

- Note for Contractors**
 This drawing should be considered along with the risk information contained in the CDM Pre Construction Information. This information will include details of the SIGNIFICANT risks which LDA Design has identified which may arise from constructing their designs shown on this drawing. A Competent Contractor should be aware of the typical risks associated with doing this work.
- Note for Workers**
 DO NOT START YOUR WORK unless you know the Risks and Controls relating to the work on this drawing (including SAFE SEQUENCES OF WORK and EQUIPMENT).
- Do not issue copies of parts of this drawing without the above Note for Workers (unless you are sure that the Workers can undertake the work safely).

REV.	DESCRIPTION	APP.	DATE
B	Construction issue	AW	30/08/17
A	Changes to pergola columns, beams and foundations	AW	30/08/17

LDA DESIGN

PROJECT TITLE
 101 Camley Street

DRAWING TITLE
 Stage 5: Construction
 Cross Sections
 Sheet 14

ISSUED BY	Exeter	T: 01392 260430	
DATE	Jan 2019	DRAWN	AW
SCALE	1:20	CHECKED	RA
STATUS	Construction	APPROVED	RA

DWG. NO 5657_233

No dimensions are to be scaled from this drawing. All dimensions are to be checked on site. Area measurements for indicative purposes only.

© LDA Design Consulting LLP. Quality Assured to BS EN ISO 9001 : 2000
 Sources Ordnance Survey



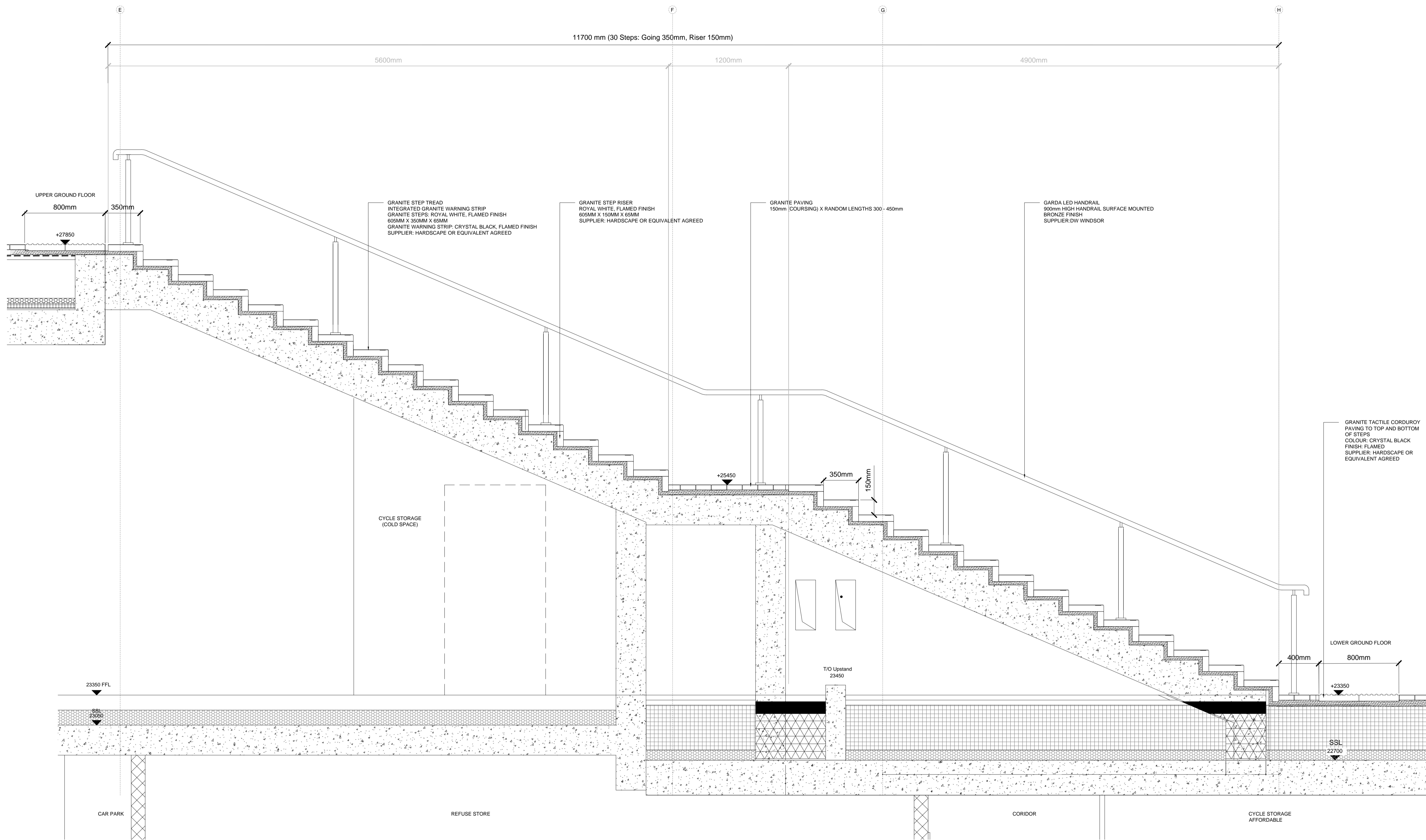

SECTION

D32 SECTION THROUGH EXTERNAL STEPS (30No.)
SCALE 1 : 20

- LEGEND**
1. This drawing is to be read in conjunction with all other drawings and specifications.
 2. Do not scale off this drawing. Written dimensions to be taken only.
 3. Any discrepancies found between this drawing and other drawings and specifications in the construction documents must be referred to the Landscape Architect prior to work commencing.
 4. This drawing must not be copied in whole or in part without written consent of LDA design.
 5. These drawings are for finishes only. All foundation, fixing, paving depths and drainage details to be provided by others.
 6. All dimensions in mm unless otherwise stated.
 7. Where dimension sizes of units are given they state length x width x depth.
- NOTES:**
- REFER TO GENERAL ARRANGEMENT LAYOUT AND REFERENCE PLANS DWG 5657_100-104
 - REFER TO HARDWORKS LAYOUT AND REFERENCE PLANS DWG 5657_200
 - REFER TO FURNITURE LAYOUT AND REFERENCE PLANS DWG 5657_400
 - REFER TO SOFTWARES LAYOUT AND REFERENCE PLANS DWG 5657_600
 - TO BE READ IN CONJUNCTION WITH LANDSCAPE ARCHITECT'S EXTERNAL WORKS SPECIFICATION
 - TO BE READ IN CONJUNCTION WITH ARCHITECT'S GA DRAWINGS 0010 SERIES

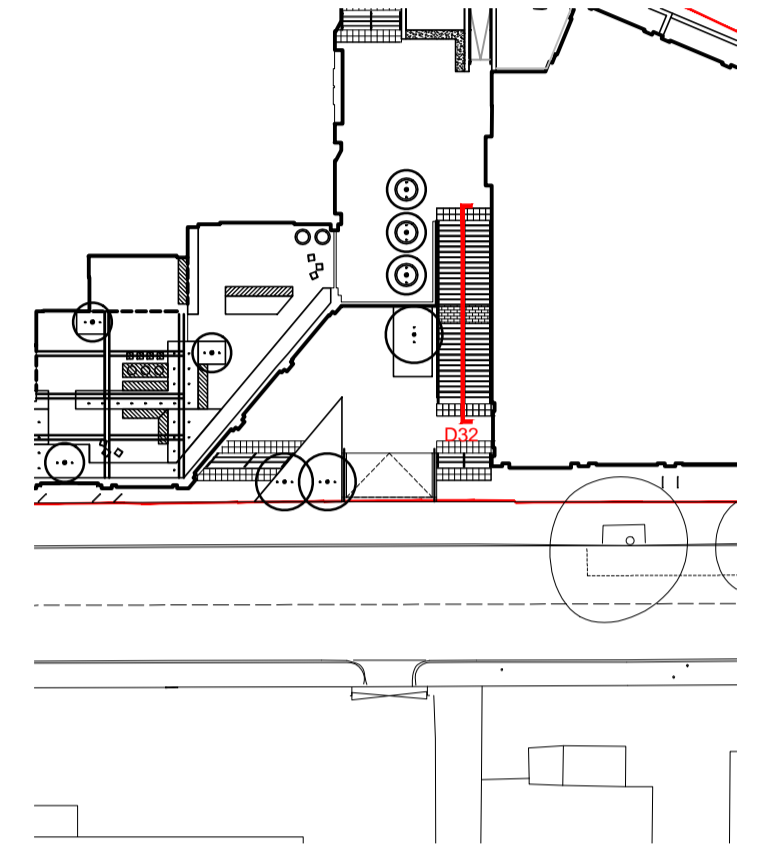

- READ THIS FIRST**
- Note for Contractors**
This drawing should be considered along with the risk information contained in the CDM Pre Construction Information. This information will include details of the SIGNIFICANT risks which LDA Design has identified which may arise from constructing their designs shown on this drawing. A Competent Contractor should be aware of the typical risks associated with doing this work.
 - Note for Workers**
DO NOT START YOUR WORK unless you know the Risks and Controls relating to the work on this drawing (including SAFE SEQUENCES OF WORK and EQUIPMENT).
 - Do not issue copies of parts of this drawing without the above Note for Workers (unless you are sure that the Workers can undertake the work safely).

REV.	DESCRIPTION	APP.	DATE
C	Granite step modules removed	AW	06/02/19
B	Construction issue	AW	21/01/19
A	Granite step modules added	AW	11/08/17

LDA DESIGN

PROJECT TITLE
101 Camley Street

DRAWING TITLE
Stage 5: Construction
External Steps

ISSUED BY	Exeter	T: 01392 260430
DATE	Jan 2019	DRAWN
SCALE	1:20	CHECKED
STATUS	Construction	APPROVED

DWG. NO 5657_240

No dimensions are to be scaled from this drawing. All dimensions are to be checked on site. Area measurements for indicative purposes only.

© LDA Design Consulting LLP. Quality Assured to BS EN ISO 9001 : 2000
Sources: Ordnance Survey

