

- LEGEND
1. This drawing is to be read in conjunction with all other drawings and specifications.
 2. Do not scale off this drawing. Written dimensions to be taken only.
 3. Any discrepancies found between this drawing and other drawings and specifications in the construction documents must be referred to the Landscape Architect prior to work commencing.
 4. This drawing must not be copied in whole or in part without written consent of LDA design.
 5. These drawings are for finishes only. All foundation, fixing, paving depths and drainage details to be provided by others.
 6. All dimensions in mm unless otherwise stated.
 7. Where dimension sizes of units are given they state length x width x depth.

NOTES:

FOR GENERAL ARRANGEMENT PLAN
REFER TO DWG 5657_100

FOR HARDWORKS LAYOUT AND REFERENCE PLAN
REFER TO DWG 5657_300

FOR SOFTWORKS LAYOUT AND REFERENCE PLANS
REFER TO DWG 5657_400

DRAWING TO BE READ IN CONJUNCTION WITH
LANDSCAPE ARCHITECT'S EXTERNAL WORKS
SPECIFICATION.

- SITE BOUNDARY
- PERGOLA
STEEL STRUCTURE 4000mm (H)
WIRE TRELLIS TO ROOF AND SIDE PANELS
STEEL FRAME POWER COATED TO RAL 7021
TO FABRICATOR DESIGN
REFER TO DWG 5657_310 - 314
- WIRE TRELLIS SYSTEM
STAINLESS STEEL WIRE TRELLIS
300MM SPACING
SUPPLIER: S3 GROUP
REFER TO DWG 5657_315
- HANDRAIL
GARDA LED 900mm HEIGHT 50mm DIA HANDRAIL
BRONZE FINISH
SUPPLIER: DW WINDSOR
REFER TO DWG 5657_330-337
- BESPOKE ILLUMINATED GRANITE BENCH
LENGTH VARIES X 600 (W) X 450mm (H)
PROTEUS GRANITE
FINISH: POLISHED
BRONZE PLINTH AND TRIM
SUPPLIER: MARSHALL'S
REFER TO DWG 5657_316
- BESPOKE ILLUMINATED TIMBER BENCH WITH BACKREST
LENGTH VARIES X 615mm (W) X 860mm (H)
STEEL FRAME POWER COATED TO 7021
FSC TIMBER
SUPPLIER: WOODSCAPE
REFER TO DWG 5657_317
- BESPOKE ILLUMINATED TIMBER BENCH WITHOUT BACKREST
LENGTH VARIES X 615mm (W) X 860mm (H)
STEEL FRAME POWER COATED TO 7021
FSC TIMBER
SUPPLIER: WOODSCAPE
REFER TO DWG 5657_317
- BESPOKE ILLUMINATED TIMBER CORNER BENCH
LENGTH VARIES X 615mm (W) X 860mm (H)
STEEL FRAME POWER COATED TO 7021
FSC TIMBER
SUPPLIER: WOODSCAPE
REFER TO DWG 5657_318
- BESPOKE TIMBER CUBE
415mm (L) X 415 (W) X 430mm (H)
STEEL FRAME POWER COATED TO 7021
FSC CERTIFIED TIMBER
SUPPLIER: WOODSCAPE
REFER TO DWG 5657_319
- MOVEABLE CHAIR
HEE LOUNGE CHAIR
650mm (D) X 730mm (W) X 680mm (H)
COLOUR: GREY
SUPPLIER: HAY
REFER TO EXTERNAL WORKS SPECIFICATION
- BESPOKE TIMBER TABLE
3000mm (L) X 930mm (W) X 730mm (H)
STEEL FRAME POWER COAT TO 7021
FSC CERTIFIED TIMBER
SUPPLIER: WOODSCAPE
REFER TO DWG 5657_319
- BESPOKE RAISED TIMBER PLANTER
2000mm (L) X 1560mm (W) X 1200mm (H)
STEEL FRAME POWER COAT TO 7021
FSC CERTIFIED TIMBER
SUPPLIER: WOODSCAPE
REFER TO DWG 5657_320
- LARGE CONICAL PLANTER
Ø 1500mm x 950mm (H)
GALVANISED STEEL POWDER COATED TO RAL 7021
SUPPLIER: STREET LIFE
REFER TO DWG 5657_323
- SMALL CONICAL PLANTER
Ø 1000mm 800mm (H)
CONCRETE PLANTER - ADAC
ALUMINIUM POWDER COATED TO RAL 7021
SUPPLIER: THE POT COMPANY
REFER TO EXTERNAL WORKS SPECIFICATION
- CYCLE STAND
SHEPHERD CYCLE STAND
715 X 800mm
STAINLESS STEEL
REFER TO DWG 5657_324
- 101XX ENTRANCE SIGN
CONCRETE RETAINING WALL - 300mm WIDTH
1200mm UPSTAND
LIGHT GREY CONCRETE
ACID ETCHED FINISH
REFER TO DWG 5657_325
- FENCE TO BOUNDARY WALL
STEEL FINS POWER COATED TO RAL 7021
FINS 1880mm x 300mm X 15mm
REFER TO DWG 5657_326

REV.	DESCRIPTION	DATE	APP. DATE
A	Construction Issue		AW 21/01/19

LDA DESIGN

PROJECT TITLE
101 Cambley Street

DRAWING TITLE
**Stage 5: Construction
Furniture Layout and Reference Plan
Upper and Lower Ground Floor**

ISSUED BY:	Exeter	T: 01392 260 430
DATE:	Jan 2019	DRAWN: AW
SCALE:	1:200	CHECKED: RAs
STATUS:	Construction	APPROVED: RAs

DWG. NO 5657_300

No dimensions are to be scaled from this drawing.
All dimensions are to be checked on site.
Area measurements for indicative purposes only.
© LDA Design Consulting Ltd. Quality Assured to BS EN ISO 9001: 2008
Sources: Ordnance Survey

READ THIS FIRST

Note for Contractors
This drawing should be considered along with the risk information contained in the CDM Pre Construction Information. This information will include details of the SIGNIFICANT risks which LDA Design has identified which may arise from constructing their designs shown on this drawing. A Competent Contractor should be aware of the typical risks associated with doing this work.

Note for Workers
DO NOT START YOUR WORK unless you know the Risks and Controls relating to the work on this drawing (including SAFE SEQUENCES OF WORK and EQUIPMENT).

Do not issue copies of parts of this drawing without the above Note for Workers (unless you are sure that the Workers can undertake the work safely).

X:\JOBS\5657_101_CAMLEY_STREET\CAD\DRAWINGS\STAGE 5 CONSTRUCTION\FURNITURE\5657_301_FURNITURE LAYOUT AND REF ROOF TERRACES.DWG

READ THIS FIRST

Note for Contractors
This drawing should be considered along with the risk information contained in the CDM Pre Construction Information. This information will include details of the SIGNIFICANT risks which LDA Design has identified which may arise from constructing their designs shown on this drawing. A Competent Contractor should be aware of the typical risks associated with doing this work.

Note for Workers
DO NOT START YOUR WORK unless you know the Risks and Controls relating to the work on this drawing (including SAFE SEQUENCES OF WORK AND EQUIPMENT).

Do not issue copies of parts of this drawing without the above Note for Workers (unless you are sure that the Workers can undertake the work safely).

LEGEND

1. This drawing is to be read in conjunction with all other drawings and specifications.
2. Do not scale off this drawing. Written dimensions to be taken only.
3. Any discrepancies found between this drawing and other drawings and specifications in the construction documents must be referred to the Landscape Architect prior to work commencing.
4. This drawing must not be copied in whole or in part without written consent of LDA design.
5. These drawings are for finishes only. All foundation, fixing, paving depths and drainage details to be provided by others.
6. All dimensions in mm unless otherwise stated.
7. Where dimension sizes of units are given they state length x width x depth.

NOTES:

- REFER TO GENERAL ARRANGEMENT LAYOUT AND REFERENCE PLANS DWG 5657_100_104
- REFER TO HARDWORKS LAYOUT AND REFERENCE PLAN DWG 5657_200
- REFER TO FURNITURE LAYOUT AND REFERENCE PLAN DWG 5657_300
- REFER TO SOFTWARE LAYOUT AND REFERENCE PLAN DWG 5657_400
- REFER TO LIGHTING LAYOUT AND REFERENCE PLAN DWG 5657_500
- TO BE READ IN CONJUNCTION WITH LANDSCAPE ARCHITECT'S EXTERNAL WORKS SPECIFICATION.
- TO BE READ IN CONJUNCTION WITH ARCHITECT'S GA DRAWINGS 0010 SERIES

- SITE BOUNDARY
- BESPOKE RAISED MOVEABLE PLANTER WITH TRELIS TYPE 1 REFER TO DWG 5657_321 D47
- BESPOKE RAISED MOVEABLE PLANTER WITH TRELIS TYPE 2 REFER TO DWG 5657_321 D72
- BESPOKE RAISED MOVEABLE PLANTER REFER TO DWG 5657_322 D48
- BESPOKE MOVEABLE STORAGE BOX REFER TO DWG 5657_322 D49

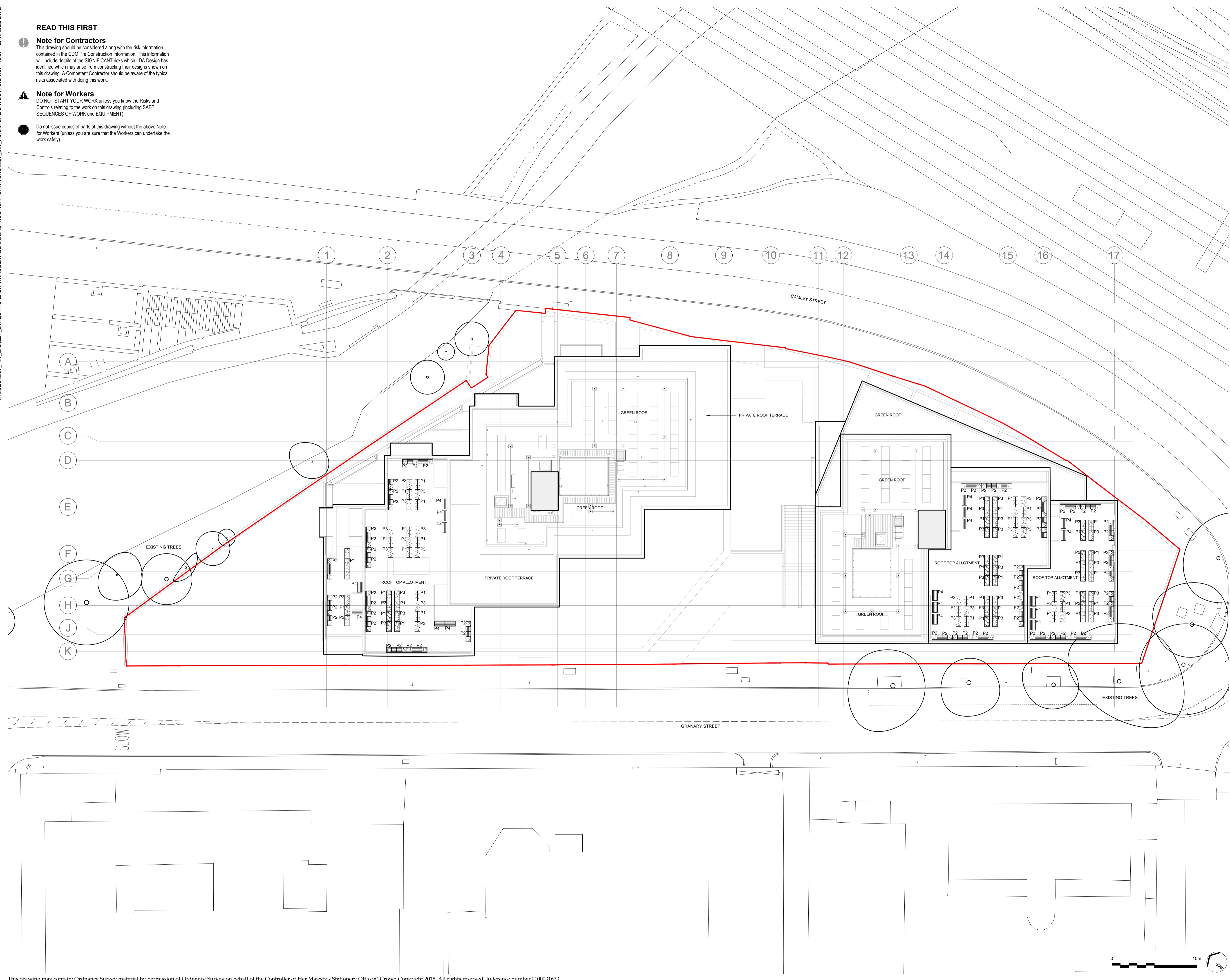

REV.	DESCRIPTION	APP. DATE
A	Construction Issue	AW 21/01/19

LDA DESIGN

PROJECT TITLE
101 Camley Street

DRAWING TITLE
Stage 5: Construction
Furniture Layout and Reference Plan
Roof Terraces

ISSUED BY	Exeter	T: 01392 260 430
DATE	Jan 2019	DRAWN AW
SCALE	1:200	CHECKED RAs
STATUS	Construction	APPROVED RAs

DWG. NO 5657_301

No dimensions are to be scaled from this drawing. All dimensions are to be checked on site. Area measurements for indicative purposes only.

© LDA Design Consulting Ltd. Quality Assured to BS EN ISO 9001 : 2008
Sources Ordnance Survey

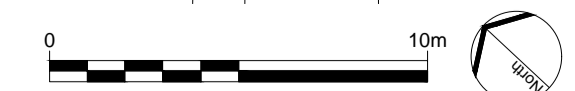

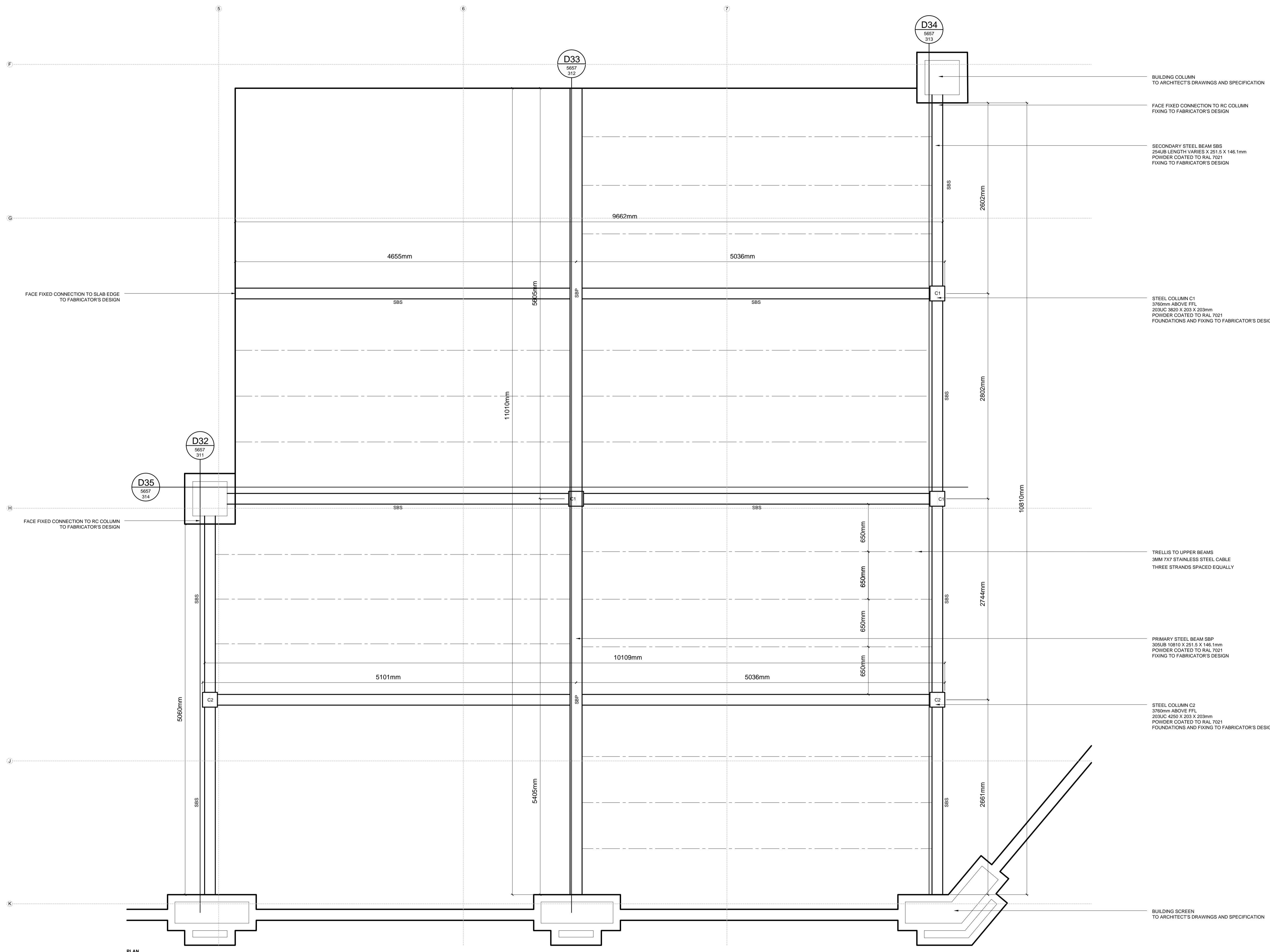

PLAN
D33
 5657_310
PERGOLA STRUCTURE PLAN
 SCALE 1 : 50

LEGEND

1. This drawing is to be read in conjunction with all other drawings and specifications.
2. Do not scale off this drawing. Written dimensions to be taken only.
3. Any discrepancies found between this drawing and other drawings and specifications in the construction documents must be referred to the Landscape Architect prior to work commencing.
4. This drawing must not be copied in whole or in part without written consent of LDA design.
5. These drawings are for finishes only. All foundation, fixing, paving depths and drainage details to be provided by others.
6. All dimensions in mm unless otherwise stated.
7. Where dimension sizes of units are given they state length x width x depth.

NOTES:

REFER TO GENERAL ARRANGEMENT LAYOUT AND REFERENCE PLANS DWG 5657_100 - 104

REFER TO HARDWORKS LAYOUT AND REFERENCE PLAN DWG 5657_300

REFER TO FURNITURE LAYOUT AND REFERENCE PLAN DWG 5657_300

REFER TO SOFTWARES LAYOUT AND REFERENCE PLAN DWG 5657_400

REFER TO LIGHTING LAYOUT AND REFERENCE PLAN DWG 5657_500

TO BE READ IN CONJUNCTION WITH LANDSCAPE ARCHITECT'S EXTERNAL WORKS SPECIFICATION.

TO BE READ IN CONJUNCTION WITH ARCHITECT'S GA DRAWINGS 0010 SERIES

BASIS FOR DESIGN

ALL STAINLESS STEEL TENSIONED WIRES TO BE EQUIDISTANTLY SPACE WITHIN PERGOLA FRAME

THIS IS A BESPOKE ITEM. DETAILS SHOWN FOR DESIGN INTENT ONLY. SHOP DRAWINGS TO BE SUPPLIED BY FABRICATOR AND AGREED WITH LANDSCAPE ARCHITECT

READ THIS FIRST

Note for Contractors
 This drawing should be considered along with the risk information contained in the CDM Pre Construction Information. This information will include details of the SIGNIFICANT risks which LDA Design has identified which may arise from constructing their designs shown on this drawing. A Competent Contractor should be aware of the typical risks associated with doing this work.

Note for Workers
 DO NOT START YOUR WORK unless you know the Risks and Controls relating to the work on this drawing (including SAFE SEQUENCES OF WORK and EQUIPMENT).

Do not issue copies of parts of this drawing without the above Note for Workers (unless you are sure that the Workers can undertake the work safely).

REV.	DESCRIPTION	APP.	DATE
A	Construction Issue	AW	21/01/19

LDA DESIGN

PROJECT TITLE
 101 Camley Street

DRAWING TITLE
 Stage 5: Construction Pergola Plan

ISSUED BY: Exeter T: 01392 260 430
 DATE: Jan 2019 DRAWN: AW
 SCALE: 1:25 CHECKED: RAs
 STATUS: Construction APPROVED: RAs

DWG. NO 5657_310

No dimensions are to be scaled from this drawing. All dimensions are to be checked on site. Area measurements for indicative purposes only.

© LDA Design Consulting Ltd. Quality Assured to BS EN ISO 9001 : 2008
 Sources: Ordnance Survey

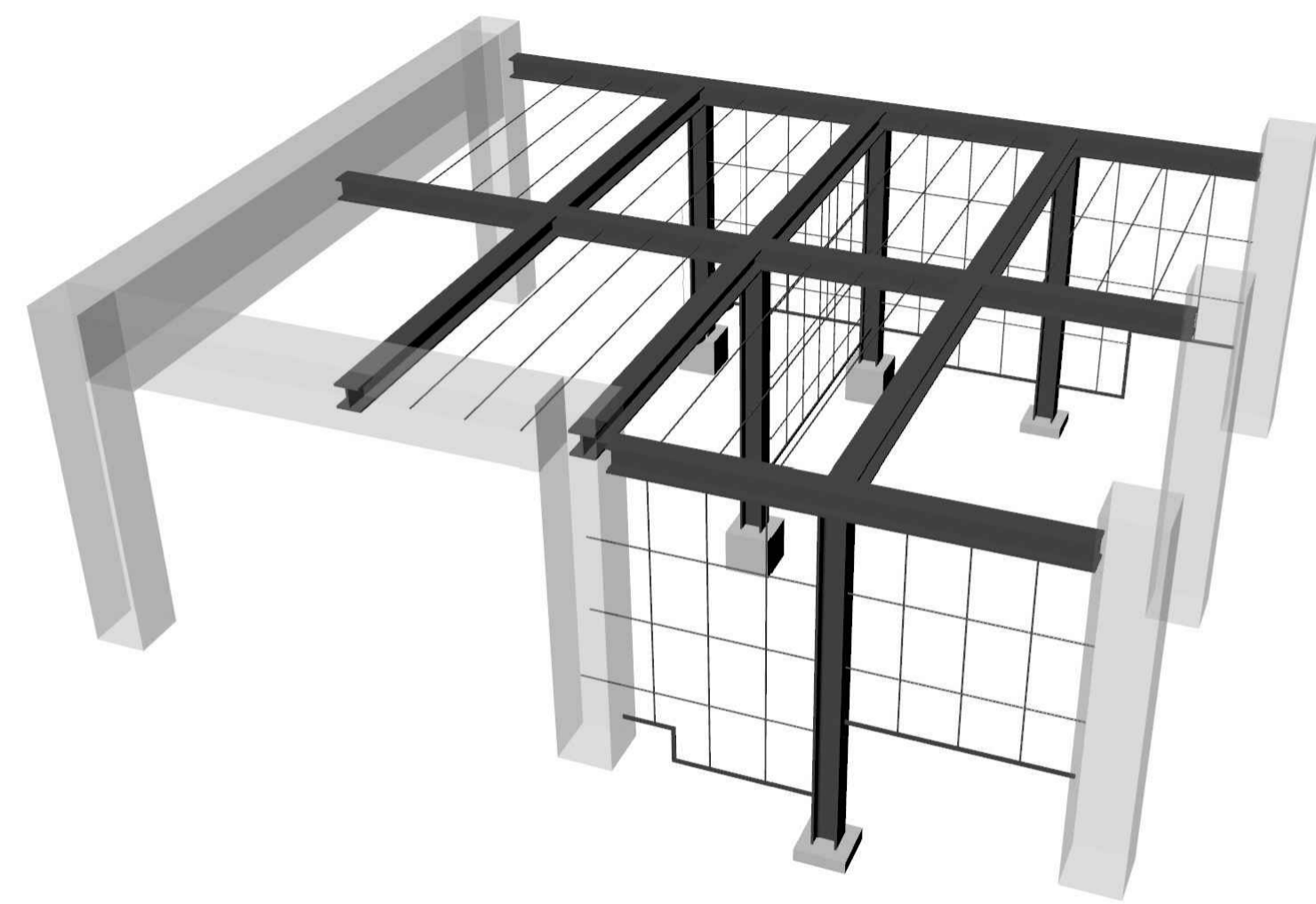

ILLUSTRATIVE VIEW OF PERGOLA WITH WIRE TRELLIS

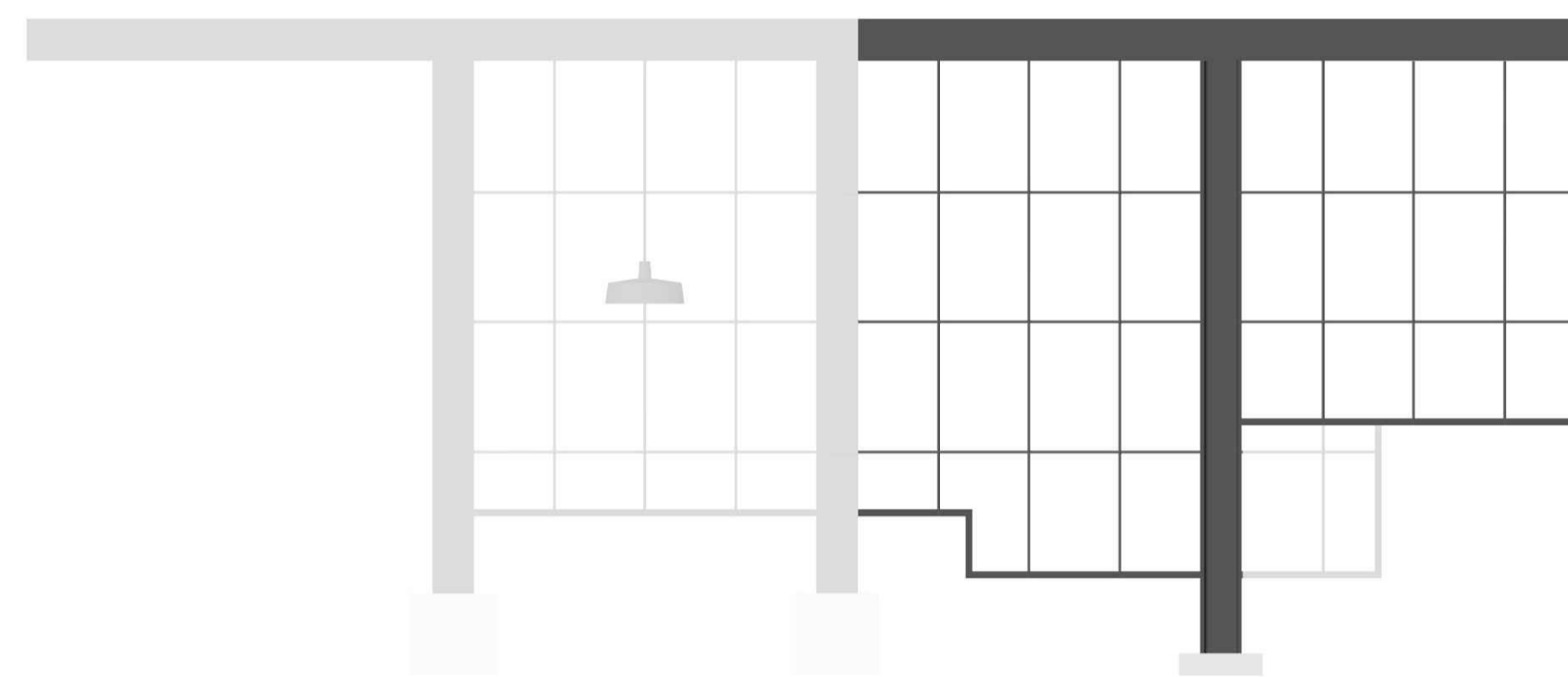

ILLUSTRATIVE ELEVATION VIEW OF PERGOLA WITH WIRE TRELLIS

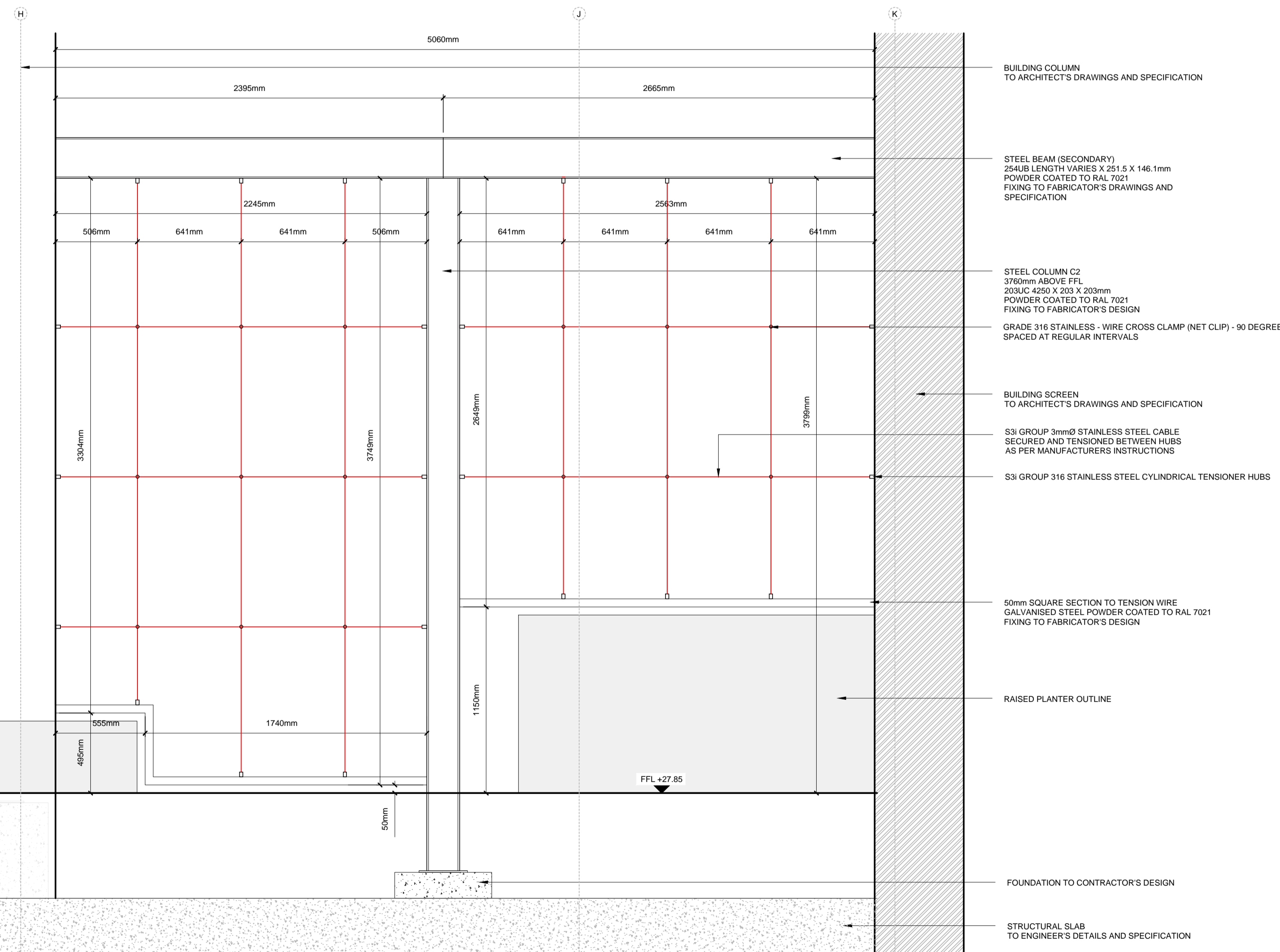

LEGEND

- This drawing is to be read in conjunction with all other drawings and specifications.
- Do not scale off this drawing. Written dimensions to be taken only.
- Any discrepancies found between this drawing and other drawings and specifications in the construction documents must be referred to the Landscape Architect prior to work commencing.
- This drawing must not be copied in whole or in part without written consent of LDA design.
- These drawings are for finishes only. All foundation, fixing, paving depths and drainage details to be provided by others.
- All dimensions in mm unless otherwise stated.
- Where dimension sizes of units are given they state length x width x depth.

NOTES:
 REFER TO GENERAL ARRANGEMENT LAYOUT AND REFERENCE PLANS DWG 5657_100 - 104
 REFER TO HARDWORKS LAYOUT AND REFERENCE PLAN DWG 5657_200
 REFER TO FURNITURE LAYOUT AND REFERENCE PLAN DWG 5657_300
 REFER TO SOFTWARES LAYOUT AND REFERENCE PLAN DWG 5657_400
 REFER TO LIGHTING LAYOUT AND REFERENCE PLAN DWG 5657_500
 TO BE READ IN CONJUNCTION WITH LANDSCAPE ARCHITECT'S EXTERNAL WORKS SPECIFICATION.

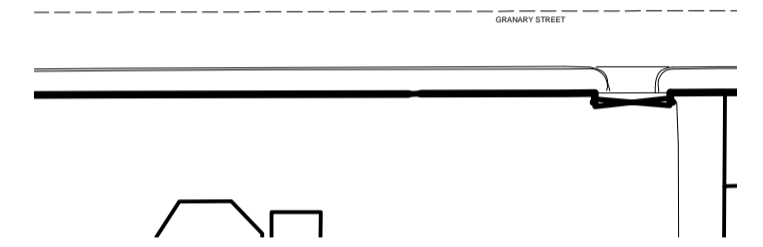
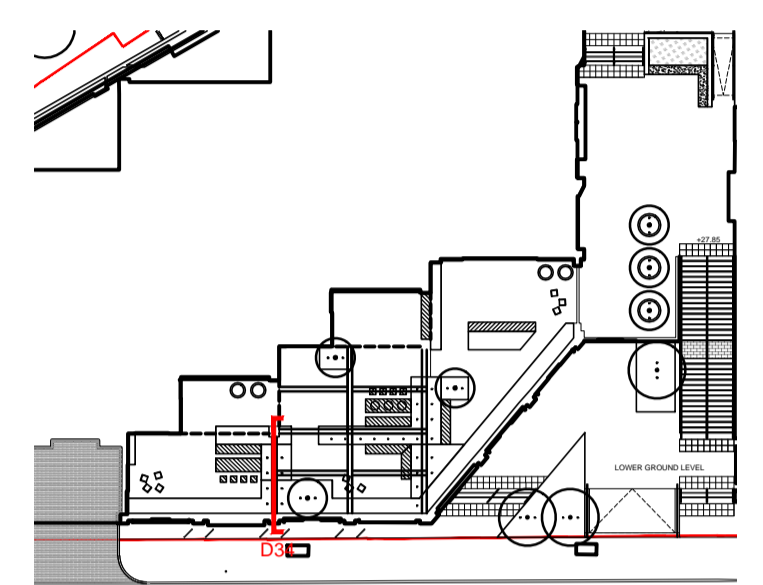

BASIS FOR DESIGN
 ALL STAINLESS STEEL TENSIONED WIRES TO BE EQUIDISTANTLY SPACE WITHIN PERGOLA FRAME
 THIS IS A BESPOKE ITEM. DETAILS SHOWN FOR DESIGN INTENT ONLY. SHOP DRAWINGS TO BE SUPPLIED BY FABRICATOR AND AGREED WITH LANDSCAPE ARCHITECT

READ THIS FIRST

Note for Contractors
 This drawing should be considered along with the risk information contained in the CDM Pre Construction Information. This information will include details of the SIGNIFICANT risks which LDA Design has identified which may arise from constructing their designs shown on this drawing. A Competent Contractor should be aware of the typical risks associated with doing this work.

Note for Workers
 DO NOT START YOUR WORK unless you know the Risks and Controls relating to the work on this drawing (including SAFE SEQUENCES OF WORK and EQUIPMENT).

Do not issue copies of parts of this drawing without the above Note for Workers (unless you are sure that the Workers can undertake the work safely).

REV.	DESCRIPTION	APP. DATE
A	Construction Issue	AW 21/01/19

LDA DESIGN

PROJECT TITLE
 101 Camley Street

DRAWING TITLE
 Stage 5: Construction
 Pergola and Screen
 Sheet 01

ISSUED BY	Exeter	T: 01392 260 430	
DATE	Jan 2019	DRAWN	AW
SCALE	1:20	CHECKED	RAs
STATUS	Construction	APPROVED	RAs

DWG. NO 5657_311

No dimensions are to be scaled from this drawing. All dimensions are to be checked on site. Area measurements for indicative purposes only.
 © LDA Design Consulting Ltd. Quality Assured to BS EN ISO 9001 : 2008
 Sources: Ordnance Survey



D34 PERGOLA WITH WIRE TRELLIS NO.1
 SCALE 1 : 20

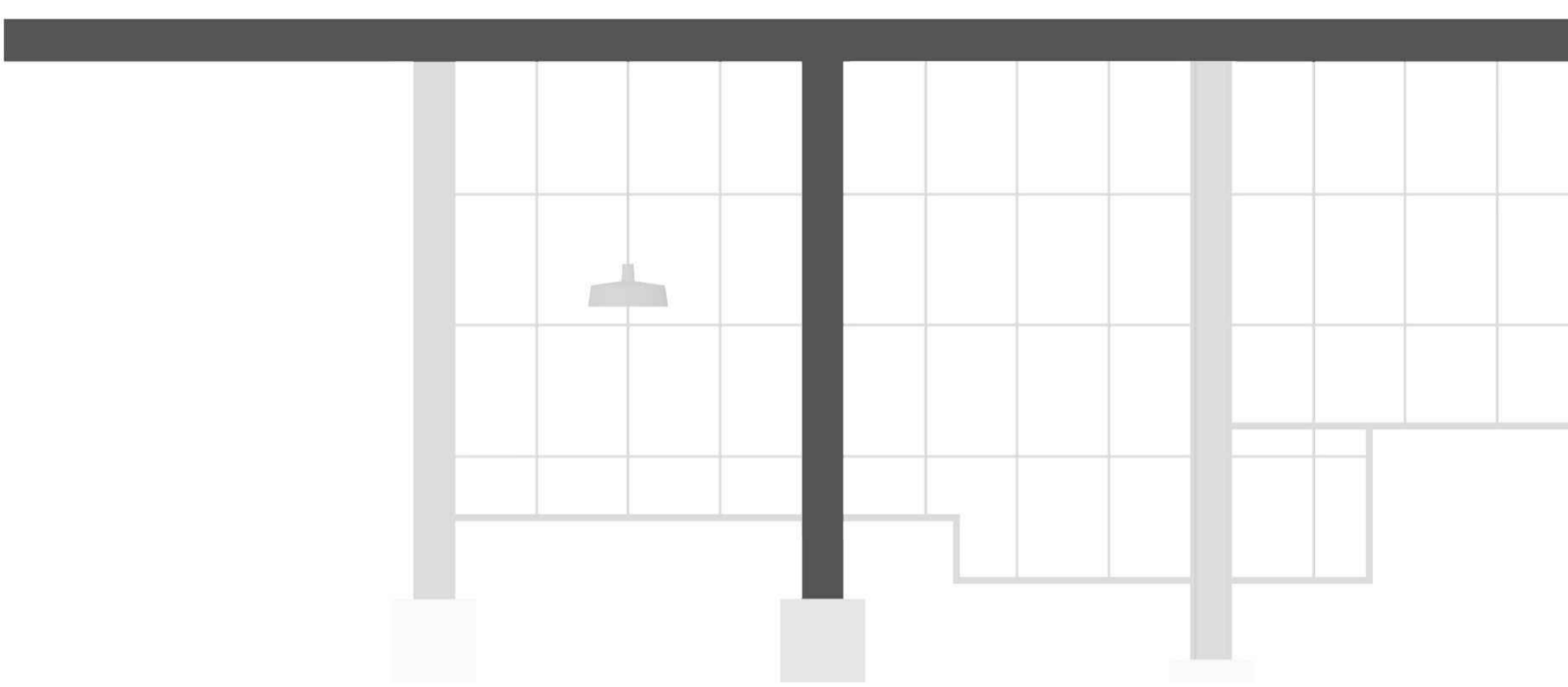
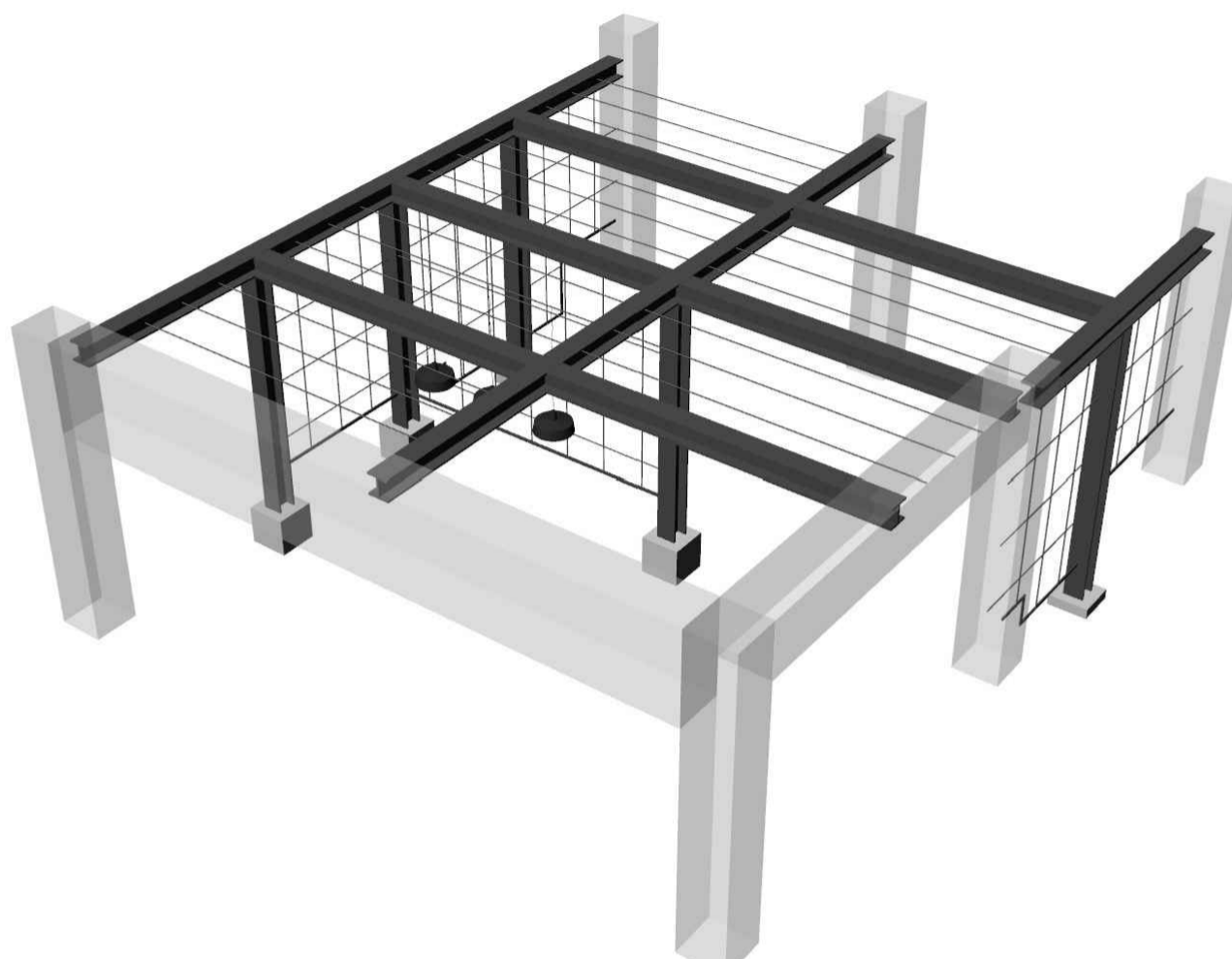

ILLUSTRATIVE VIEW OF PERGOLA WITH WIRE TRELLIS

ILLUSTRATIVE ELEVATION VIEW OF PERGOLA WITH WIRE TRELLIS

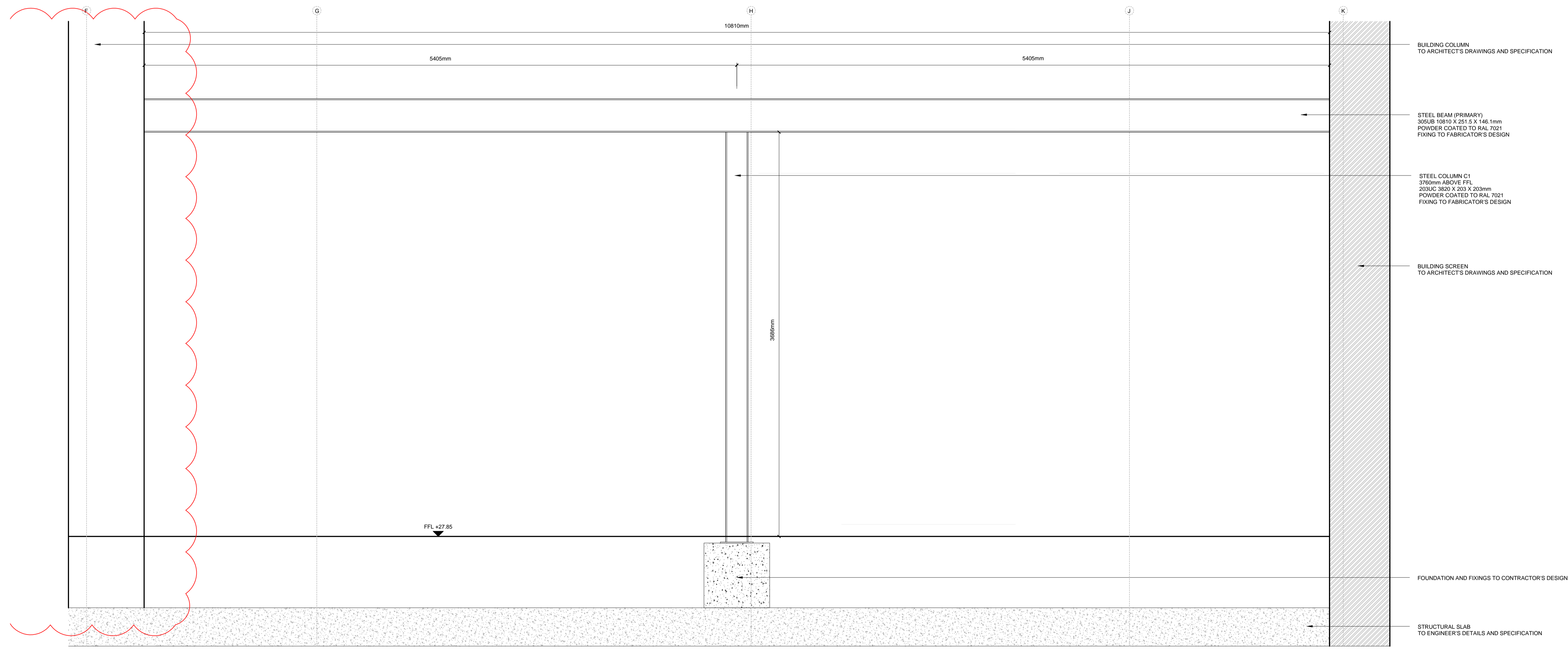

ELEVATION

D35 PERGOLA WITH WIRE TRELLIS NO.2
SCALE 1 : 20

LEGEND

1. This drawing is to be read in conjunction with all other drawings and specifications.
2. Do not scale off this drawing. Written dimensions to be taken only.
3. Any discrepancies found between this drawing and other drawings and specifications in the construction documents must be referred to the Landscape Architect prior to work commencing.
4. This drawing must not be copied in whole or in part without written consent of LDA design.
5. These drawings are for finishes only. All foundation, fixing, paving depths and drainage details to be provided by others.
6. All dimensions in mm unless otherwise stated.
7. Where dimension sizes of units are given they state length x width x depth.

NOTES:

REFER TO GENERAL ARRANGEMENT LAYOUT AND REFERENCE PLANS DWG 5657_100 - 104

REFER TO HARDWORKS LAYOUT AND REFERENCE PLAN DWG 5657_200

REFER TO FURNITURE LAYOUT AND REFERENCE PLAN DWG 5657_300

REFER TO SOFTWARES LAYOUT AND REFERENCE PLAN DWG 5657_400

REFER TO LIGHTING LAYOUT AND REFERENCE PLAN DWG 5657_500

TO BE READ IN CONJUNCTION WITH LANDSCAPE ARCHITECT'S EXTERNAL WORKS SPECIFICATION.

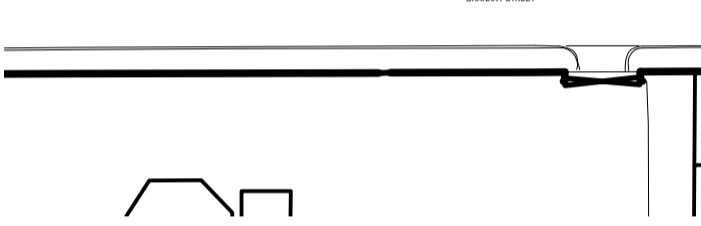
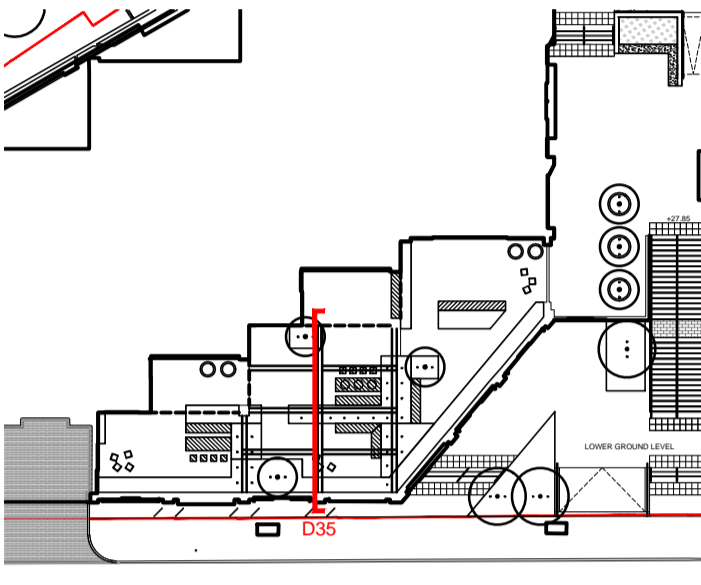

BASIS FOR DESIGN

ALL STAINLESS STEEL TENSIONED WIRES TO BE EQUIDISTANTLY SPACE WITHIN PERGOLA FRAME

THIS IS A BESPOKE ITEM. DETAILS SHOWN FOR DESIGN INTENT ONLY. SHOP DRAWINGS TO BE SUPPLIED BY FABRICATOR AND AGREED WITH LANDSCAPE ARCHITECT

READ THIS FIRST

Note for Contractors
This drawing should be considered along with the risk information contained in the CDM Pre Construction Information. This information will include details of the SIGNIFICANT risks which LDA Design has identified which may arise from constructing their designs shown on this drawing. A Competent Contractor should be aware of the typical risks associated with doing this work.

Note for Workers
DO NOT START YOUR WORK unless you know the Risks and Controls relating to the work on this drawing (including SAFE SEQUENCES OF WORK and EQUIPMENT).

Do not issue copies of parts of this drawing without the above Note for Workers (unless you are sure that the Workers can undertake the work safely).

REV.	DESCRIPTION	APP.	DATE
A	Construction issue	AW	21/01/19

LDA DESIGN

PROJECT TITLE
101 Camley Street

DRAWING TITLE
Stage 5: Construction
Pergola and Screen
Sheet 02

ISSUED BY: Exeter T: 01392 260 430
DATE: Jan 2019 DRAWN: AW
SCALE: A1 1:20 CHECKED: RAs
STATUS: Construction APPROVED: RAs

DWG. NO 5657_312

No dimensions are to be scaled from this drawing. All dimensions are to be checked on site. Area measurements for indicative purposes only.

© LDA Design Consulting Ltd. Quality Assured to BS EN ISO 9001 : 2008
Sources: Ordnance Survey



LEGEND

1. This drawing is to be read in conjunction with all other drawings and specifications.
2. Do not scale off this drawing. Written dimensions to be taken only.
3. Any discrepancies found between this drawing and other drawings and specifications in the construction documents must be referred to the Landscape Architect prior to work commencing.
4. This drawing must not be copied in whole or in part without written consent of LDA design.
5. These drawings are for finishes only. All foundation, fixing, paving depths and drainage details to be provided by others.
6. All dimensions in mm unless otherwise stated.
7. Where dimension sizes of units are given they state length x width x depth.

NOTES:

REFER TO GENERAL ARRANGEMENT LAYOUT AND REFERENCE PLANS DWG 5657_100 - 104

REFER TO HARDWORKS LAYOUT AND REFERENCE PLAN DWG 5657_200

REFER TO FURNITURE LAYOUT AND REFERENCE PLAN DWG 5657_300

REFER TO SOFTWARES LAYOUT AND REFERENCE PLAN DWG 5657_400

REFER TO LIGHTING LAYOUT AND REFERENCE PLAN DWG 5657_500

TO BE READ IN CONJUNCTION WITH LANDSCAPE ARCHITECT'S EXTERNAL WORKS SPECIFICATION.

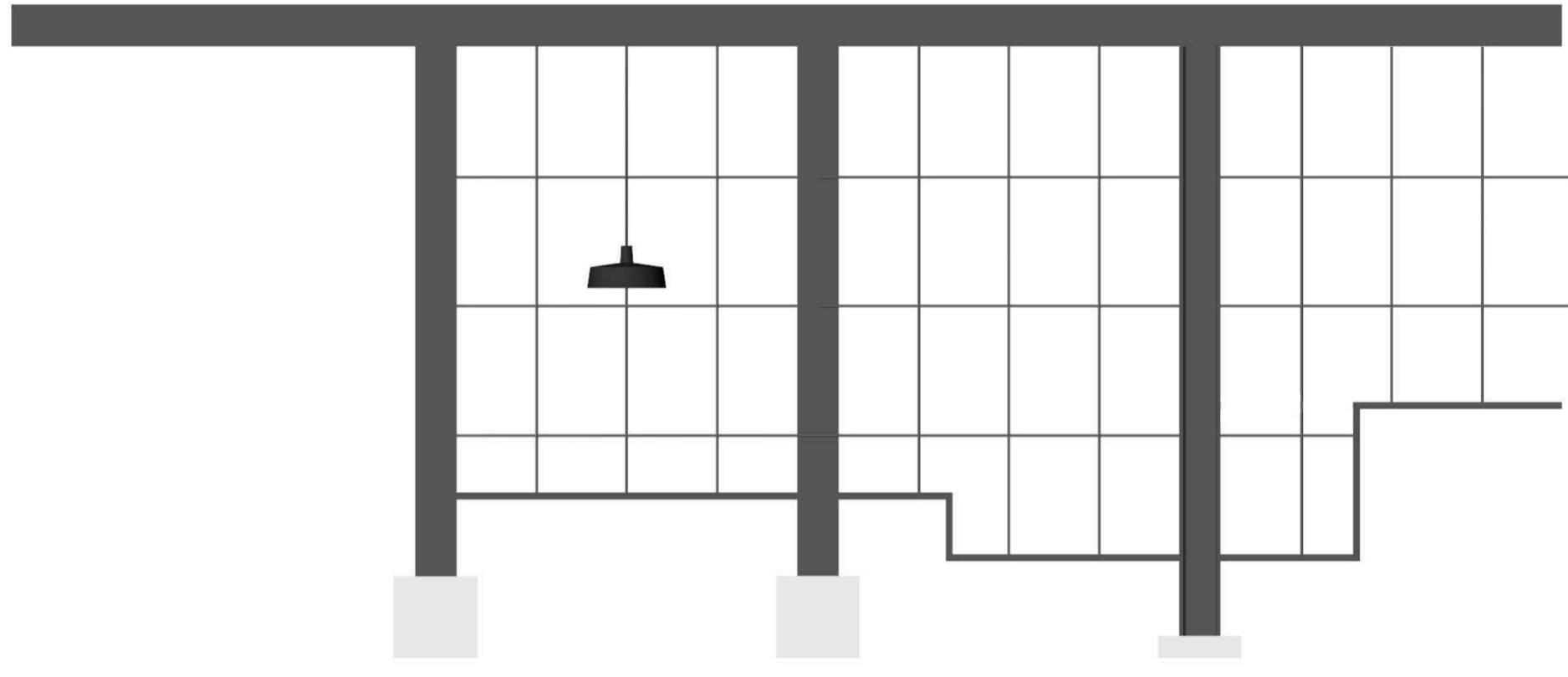
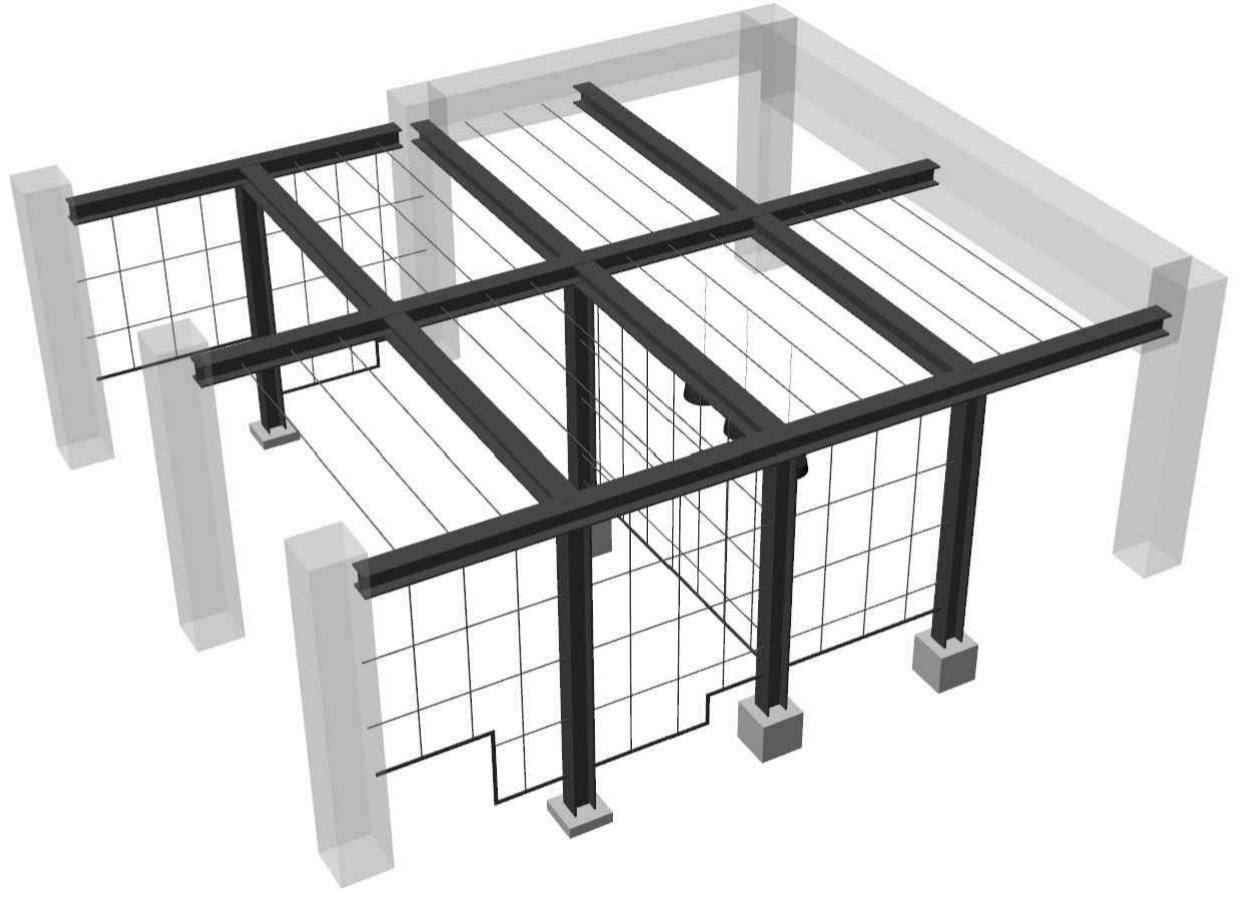
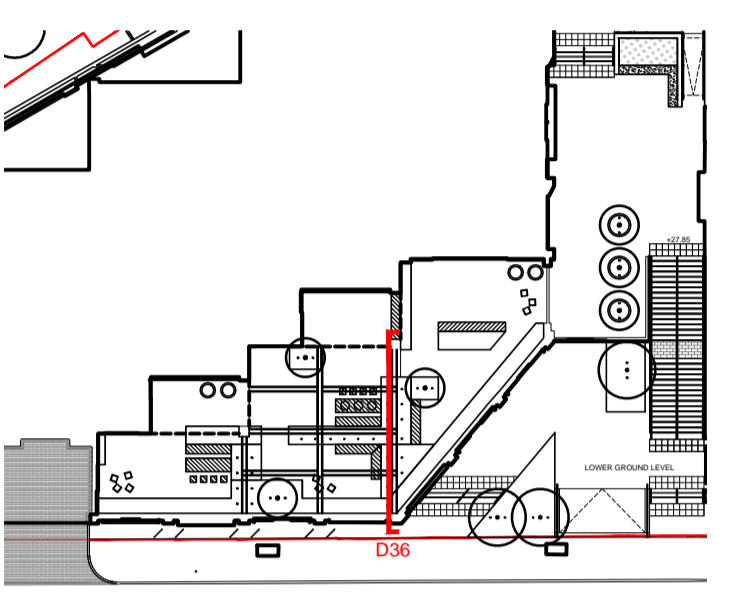

ILLUSTRATIVE VIEW OF PERGOLA WITH WIRE TRELLIS

ILLUSTRATIVE ELEVATION VIEW OF PERGOLA WITH WIRE TRELLIS

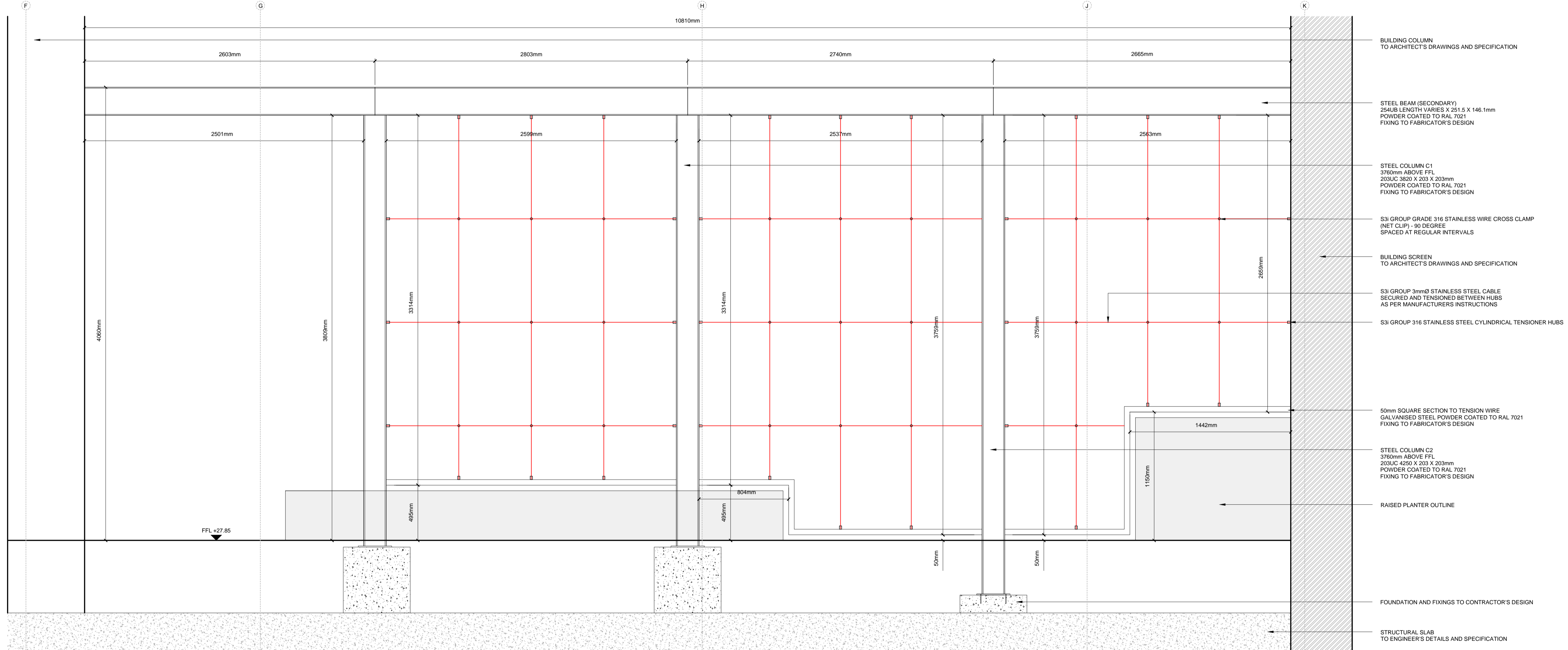

BASIS FOR DESIGN

ALL STAINLESS STEEL TENSIONED WIRES TO BE EQUIDISTANTLY SPACE WITHIN PERGOLA FRAME

THIS IS A BESPOKE ITEM. DETAILS SHOWN FOR DESIGN INTENT ONLY. SHOP DRAWINGS TO BE SUPPLIED BY FABRICATOR AND AGREED WITH LANDSCAPE ARCHITECT

READ THIS FIRST

Note for Contractors
This drawing should be considered along with the risk information contained in the CDM Pre Construction Information. This information will include details of the SIGNIFICANT risks which LDA Design has identified which may arise from constructing their designs shown on this drawing. A Competent Contractor should be aware of the typical risks associated with doing this work.

Note for Workers
DO NOT START YOUR WORK unless you know the Risks and Controls relating to the work on this drawing (including SAFE SEQUENCES OF WORK AND EQUIPMENT).

Do not issue copies of parts of this drawing without the above Note for Workers (unless you are sure that the Workers can undertake the work safely).

REV.	DESCRIPTION	DATE	APP.
A	Construction Issue	21/01/19	AW

LDA DESIGN

PROJECT TITLE
101 Camley Street

DRAWING TITLE
Stage 5: Construction
Pergola and Screen
Sheet 03

ISSUED BY: Exeter T: 01392 260 430
DATE: Jan 2019 DRAWN: AW
SCALE: A1 1:20 CHECKED: RAs
STATUS: Construction APPROVED: RAs

DWG. NO 5657_313

No dimensions are to be scaled from this drawing. All dimensions are to be checked on site. Area measurements for indicative purposes only.

© LDA Design Consulting Ltd. Quality Assured to BS EN ISO 9001 : 2008
Sources: Ordnance Survey



ELEVATION

D36 PERGOLA WITH WIRE TRELLIS NO.3
5657_313 SCALE 1 : 20

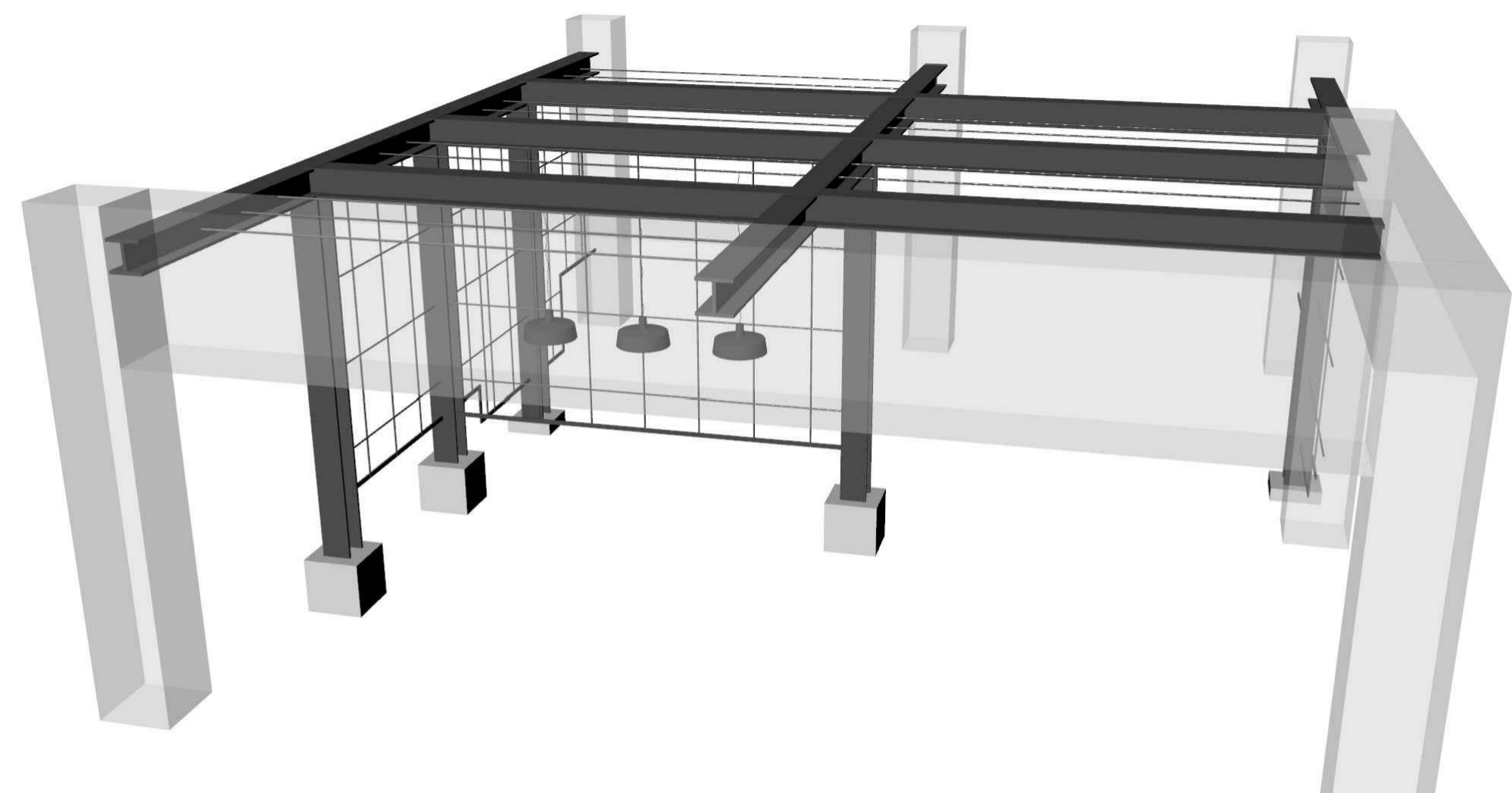

ILLUSTRATIVE VIEW OF PERGOLA WITH WIRE TRELLIS

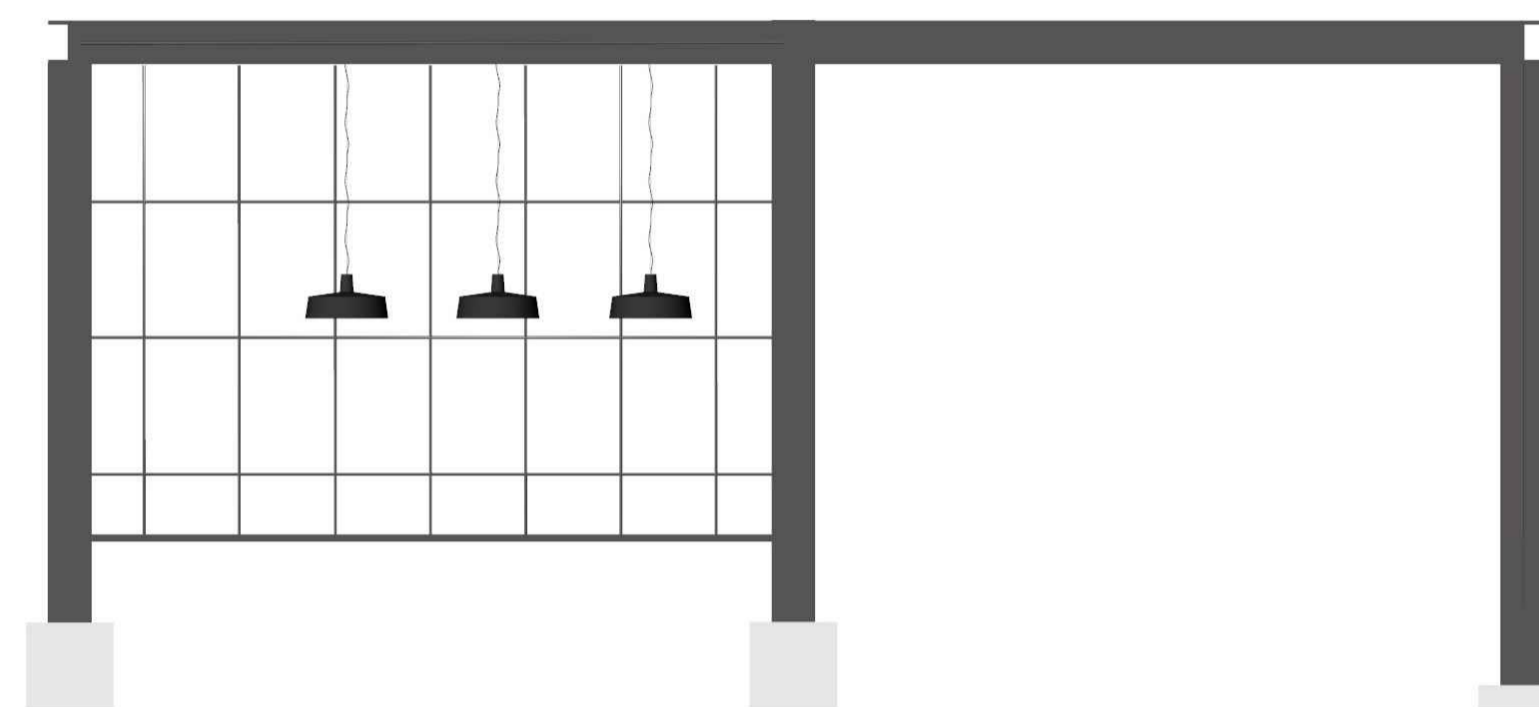

ILLUSTRATIVE ELEVATION VIEW OF PERGOLA WITH WIRE TRELLIS

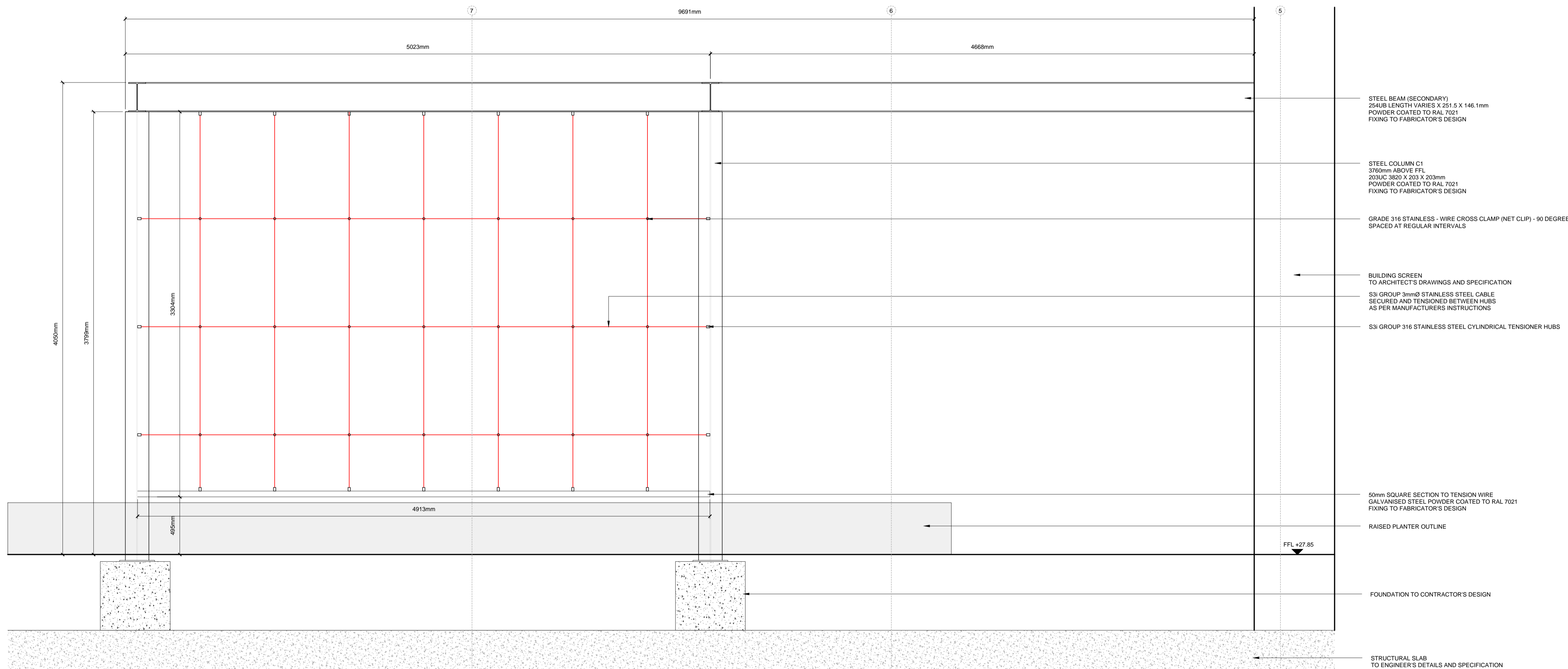

- STEEL BEAM (SECONDARY)
254UB LENGTH VARIES X 251.5 X 146.1mm
POWDER COATED TO RAL 7021
FIXING TO FABRICATOR'S DESIGN
- STEEL COLUMN C1
3765mm ABOVE FFL
203UC 3820 X 203 X 203mm
POWDER COATED TO RAL 7021
FIXING TO FABRICATOR'S DESIGN
- GRADE 316 STAINLESS - WIRE CROSS CLAMP (NET CLIP) - 90 DEGREE
SPACED AT REGULAR INTERVALS
- BUILDING SCREEN
TO ARCHITECT'S DRAWINGS AND SPECIFICATION
- S31 GROUP 3mm Ø STAINLESS STEEL CABLE
SECURED AND TENSIONED BETWEEN HUBS
AS PER MANUFACTURERS INSTRUCTIONS
- S31 GROUP 316 STAINLESS STEEL CYLINDRICAL TENSIONER HUBS
- 50mm SQUARE SECTION TO TENSION WIRE
GALVANISED STEEL POWDER COATED TO RAL 7021
FIXING TO FABRICATOR'S DESIGN
- RAISED PLANTER OUTLINE
- FOUNDATION TO CONTRACTOR'S DESIGN
- STRUCTURAL SLAB
TO ENGINEER'S DETAILS AND SPECIFICATION

- LEGEND
1. This drawing is to be read in conjunction with all other drawings and specifications.
 2. Do not scale off this drawing. Written dimensions to be taken only.
 3. Any discrepancies found between this drawing and other drawings and specifications in the construction documents must be referred to the Landscape Architect prior to work commencing.
 4. This drawing must not be copied in whole or in part without written consent of LDA design.
 5. These drawings are for finishes only. All foundation, fixing, paving depths and drainage details to be provided by others.
 6. All dimensions in mm unless otherwise stated.
 7. Where dimension sizes of units are given they state length x width x depth.
- NOTES:
- REFER TO GENERAL ARRANGEMENT LAYOUT AND REFERENCE PLANS DWG 5657_100 - 104
 - REFER TO HARDWORKS LAYOUT AND REFERENCE PLAN DWG 5657_200
 - REFER TO FURNITURE LAYOUT AND REFERENCE PLAN DWG 5657_300
 - REFER TO SOFTWARES LAYOUT AND REFERENCE PLAN DWG 5657_400
 - REFER TO LIGHTING LAYOUT AND REFERENCE PLAN DWG 5657_500
 - TO BE READ IN CONJUNCTION WITH LANDSCAPE ARCHITECT'S EXTERNAL WORKS SPECIFICATION.

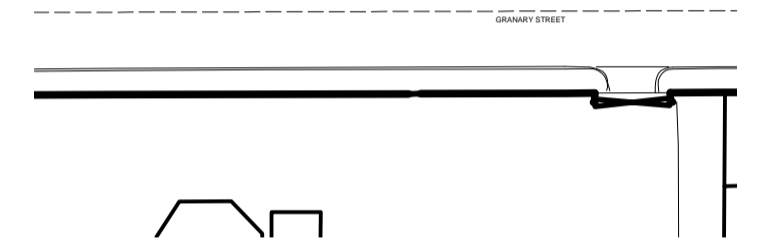
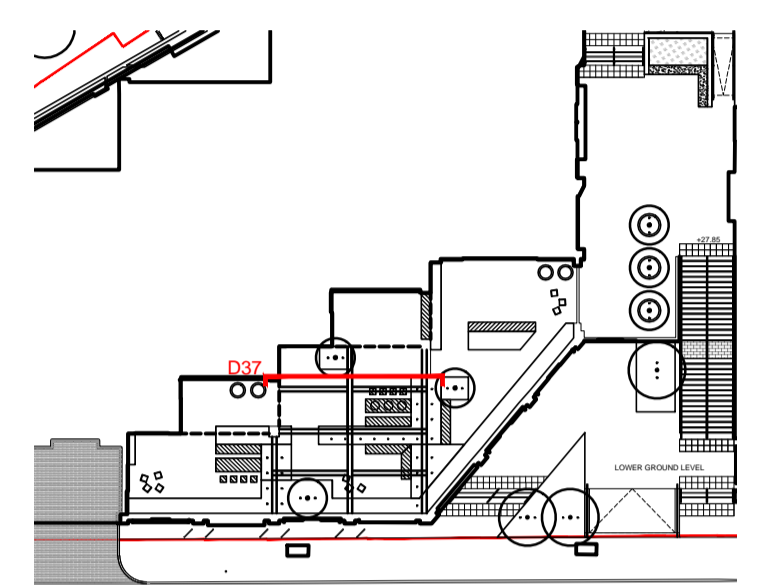

BASIS FOR DESIGN

ALL STAINLESS STEEL TENSIONED WIRES TO BE EQUIDISTANTLY SPACE WITHIN PERGOLA FRAME

THIS IS A BESPOKE ITEM. DETAILS SHOWN FOR DESIGN INTENT ONLY. SHOP DRAWINGS TO BE SUPPLIED BY FABRICATOR AND AGREED WITH LANDSCAPE ARCHITECT

- READ THIS FIRST**
- Note for Contractors**
This drawing should be considered along with the risk information contained in the CDM Pre Construction Information. This information will include details of the SIGNIFICANT risks which LDA Design has identified which may arise from constructing their designs shown on this drawing. A Competent Contractor should be aware of the typical risks associated with doing this work.
 - Note for Workers**
DO NOT START YOUR WORK unless you know the Risks and Controls relating to the work on this drawing (including SAFE SEQUENCES OF WORK and EQUIPMENT).
 - Do not issue copies of parts of this drawing without the above Note for Workers (unless you are sure that the Workers can undertake the work safely).

REV.	DESCRIPTION	DATE
A	Construction Issue	21/01/19

LDA DESIGN

PROJECT TITLE
101 Camley Street

DRAWING TITLE
Stage 5: Construction
Pergola and Screen
Sheet 04

ISSUED BY	Exeter	T: 01392 260 430	
DATE	Jan 2019	DRAWN	AW
SCALE: A1	1:20	CHECKED	RAs
STATUS	Construction	APPROVED	RAs

DWG. NO 5657_314

No dimensions are to be scaled from this drawing. All dimensions are to be checked on site. Area measurements for indicative purposes only.
© LDA Design Consulting Ltd. Quality Assured to BS EN ISO 9001:2008
Sources: Ordnance Survey



D37 PERGOLA WITH WIRE TRELLIS NO.4
SCALE 1 : 20

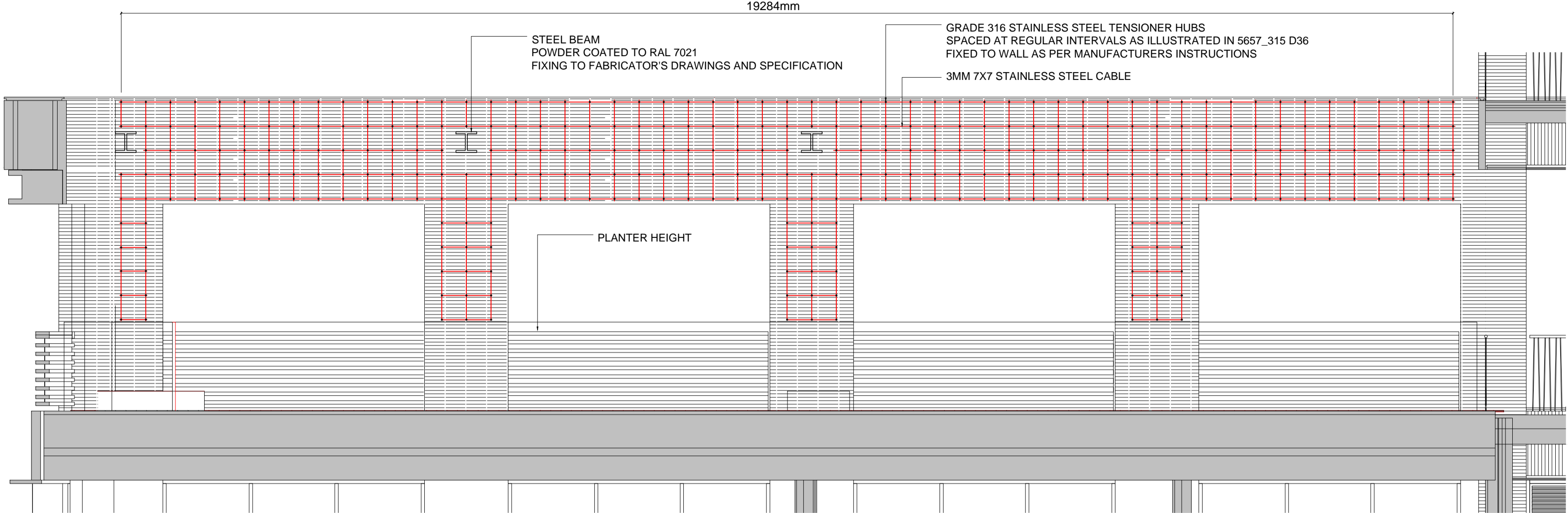

ELEVATION
D38 WIRE TRELLIS TO INTERNAL COLONNADE ELEVATION 1
 5657_315 SCALE 1 : 50

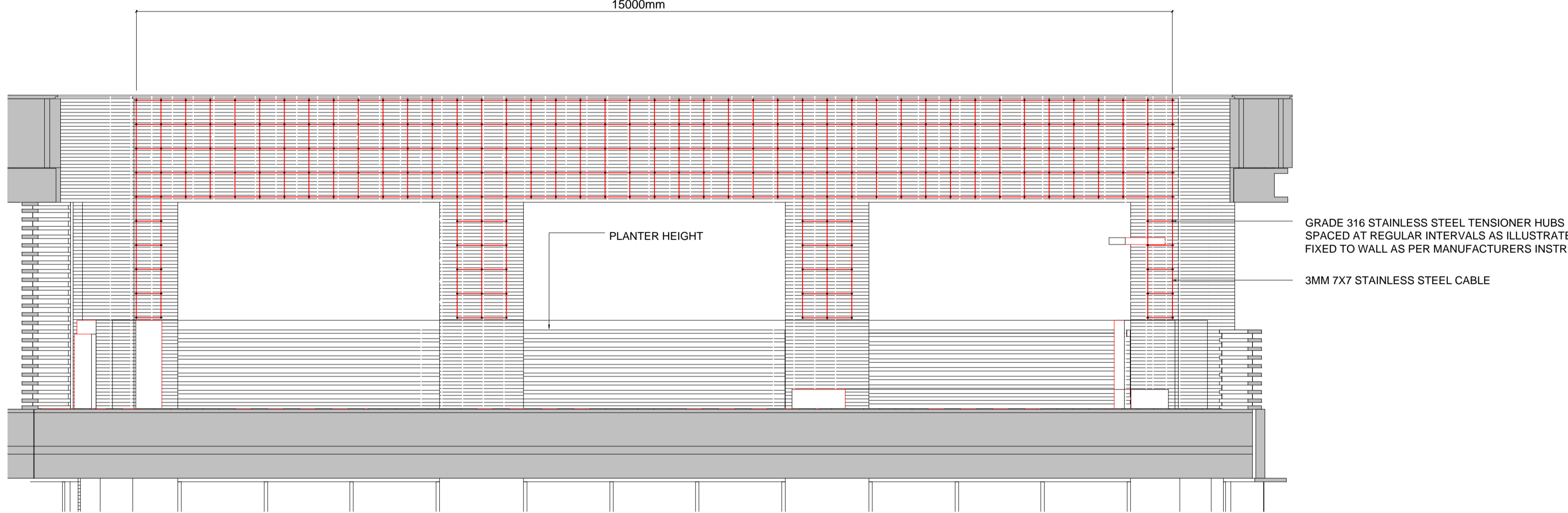

ELEVATION
D39 WIRE TRELLIS TO INTERNAL COLONNADE ELEVATION 2
 5657_315 SCALE 1 : 50

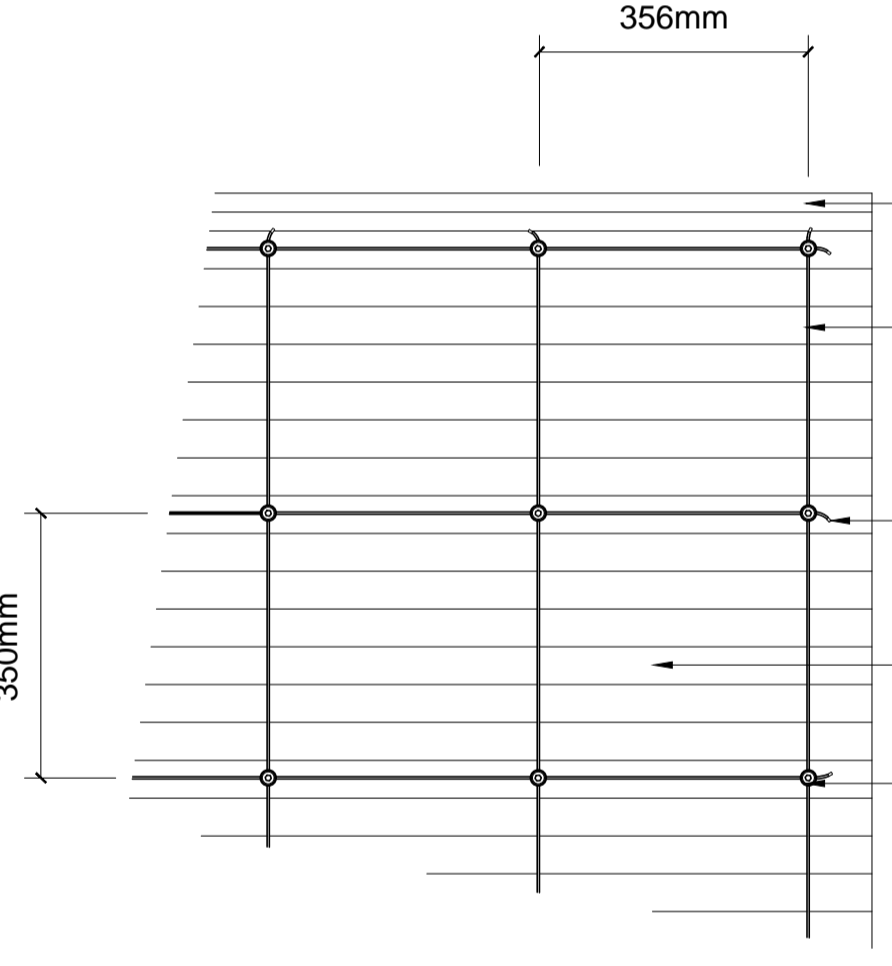

DETAIL
D40 WIRE TRELLIS TO INTERNAL COLONNADE DETAIL
 5657_315 SCALE 1 : 10

- LEGEND
1. This drawing is to be read in conjunction with all other drawings and specifications.
 2. Do not scale off this drawing. Written dimensions to be taken only.
 3. Any discrepancies found between this drawing and other drawings and specifications in the construction documents must be referred to the Landscape Architect prior to work commencing.
 4. This drawing must not be copied in whole or in part without written consent of LDA design.
 5. These drawings are for finishes only. All foundation, fixing, paving depths and drainage details to be provided by others.
 6. All dimensions in mm unless otherwise stated.
 7. Where dimension sizes of units are given they state length x width x depth.

BASIS OF DESIGN

TRELLIS LAYOUT SHOWN FOR INDICATIVE PURPOSES ONLY. FINAL LAYOUT TO RESPOND TO COMPLETED COLONNADE FACADE.

TRELLIS SYSTEM SHOULD FOLLOW BRICK COURSING PATTERN. NO FIXINGS SHOULD BE INSTALLED DIRECTLY INTO MORTARED JOINTS. CONTRACTOR TO DETERMINE FINAL SPACING ON COLONNADE INTERNAL FACADE WITH CHALK USING THIS DRAWING AS A GUIDE. LANDSCAPE ARCHITECT TO APPROVE FINAL LAYOUT.

ALL STAINLESS STEEL WIRES TO RUN PRECISELY, EITHER 0° HORIZONTAL OR 90° VERTICAL.

ENSURE ALL STAINLESS STEEL TENSIONER HUBS ALIGN, ENSURING HOLES REQUIRED FOR THREADING WIRES ARE IN ALIGNMENT WITH EACH OTHER.

ALL PROPOSED FIXINGS TO BE CONCEALED.

CONTRACTOR TO FOLLOW INSTALLATION GUIDANCE FROM MANUFACTURER.

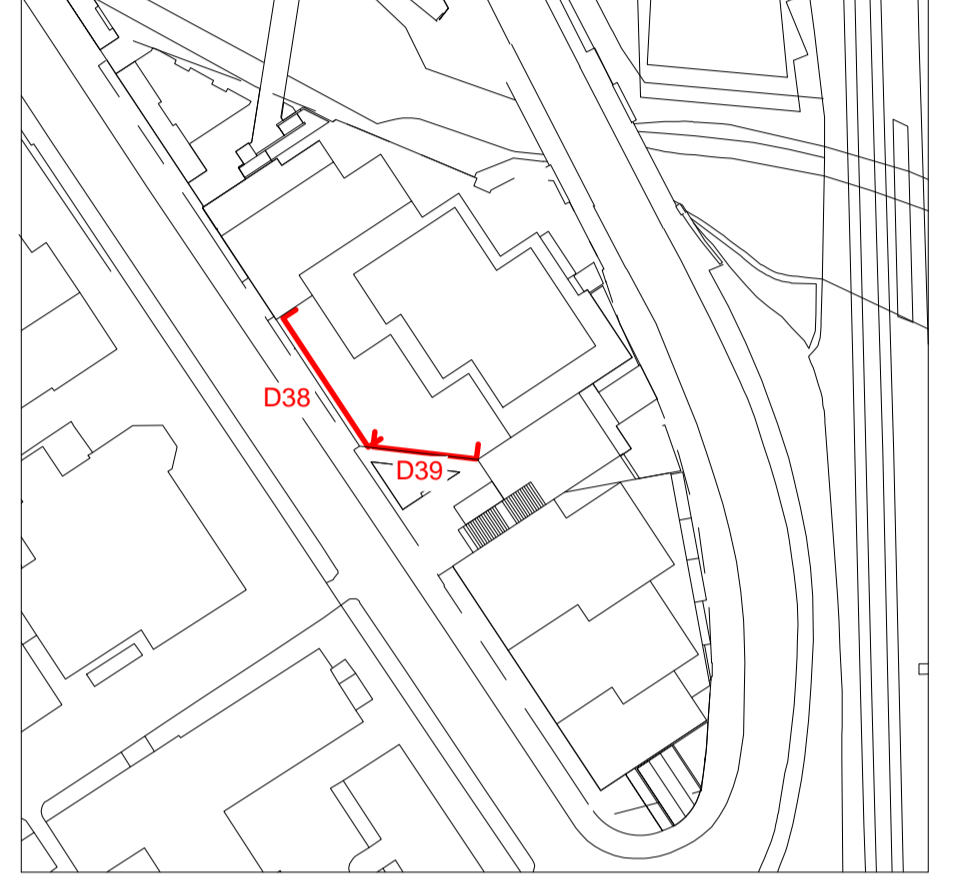

READ THIS FIRST

Note for Contractors
 This drawing should be considered along with the risk information contained in the CDM Pre Construction Information. This information will include details of the SIGNIFICANT risks which LDA Design has identified which may arise from constructing their designs shown on this drawing. A Competent Contractor should be aware of the typical risks associated with doing this work.

Note for Workers
 DO NOT START YOUR WORK unless you know the Risks and Controls relating to the work on this drawing (including SAFE SEQUENCES OF WORK and EQUIPMENT).

Do not issue copies of parts of this drawing without the above Note for Workers (unless you are sure that the Workers can undertake the work safely).

REV.	DESCRIPTION	APP.	DATE
A	Construction Issue	AW	21/01/19

LDĀDESIGN

PROJECT TITLE
 101 Camley Street

DRAWING TITLE
 Stage 5: Construction
 Wire Trellis System

ISSUED BY	Exeter	T: 01392 260 430
DATE	Jan 2019	DRAWN
SCALE	As shown	CHECKED
STATUS	Construction	APPROVED

DWG. NO 5657_315

No dimensions are to be scaled from this drawing. All dimensions are to be checked on site. Area measurements for indicative purposes only.

© LDA Design Consulting Ltd. Quality Assured to BS EN ISO 9001 : 2008
 Sources: Ordnance Survey

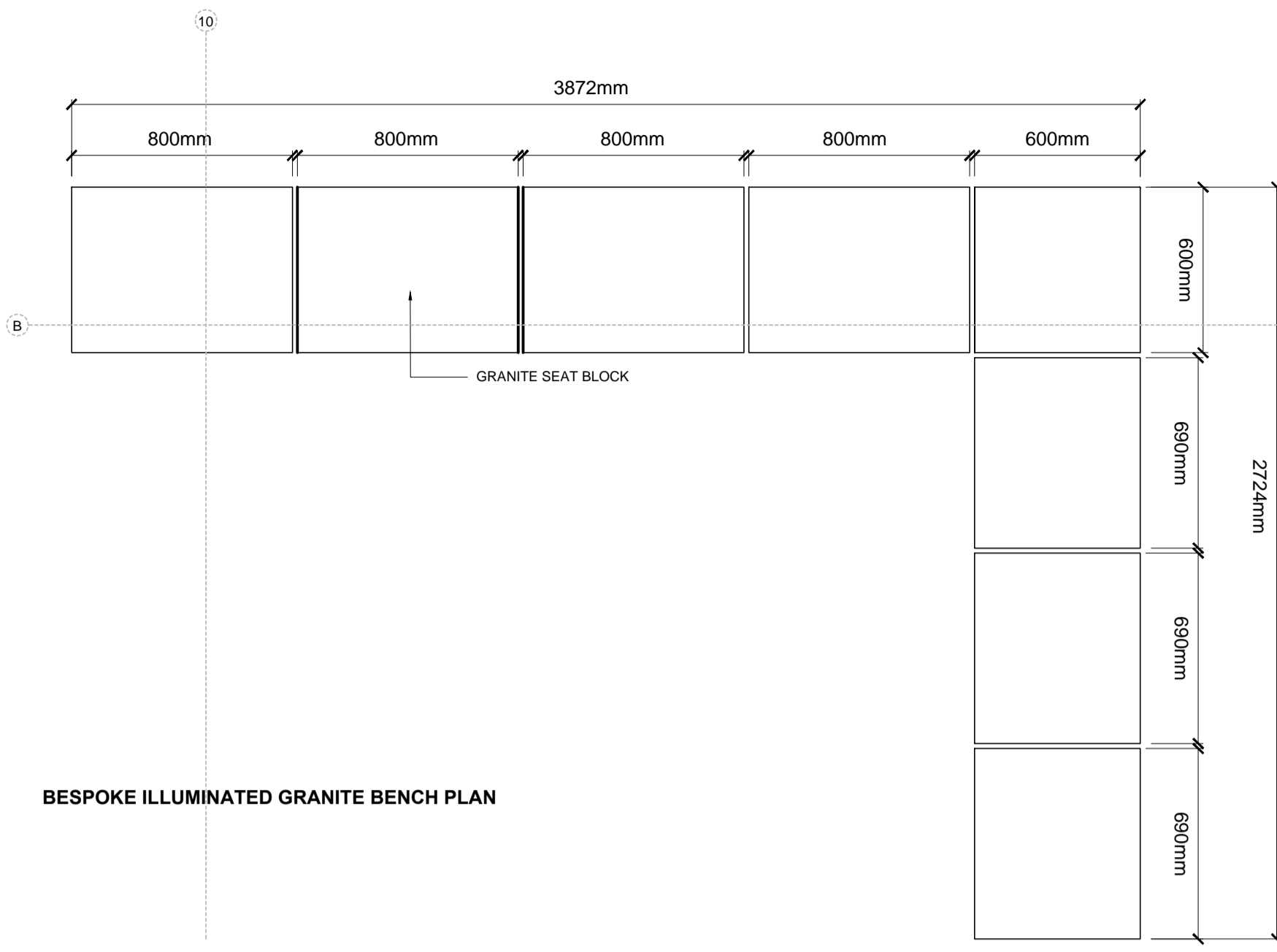

BESPOKE ILLUMINATED GRANITE BENCH PLAN

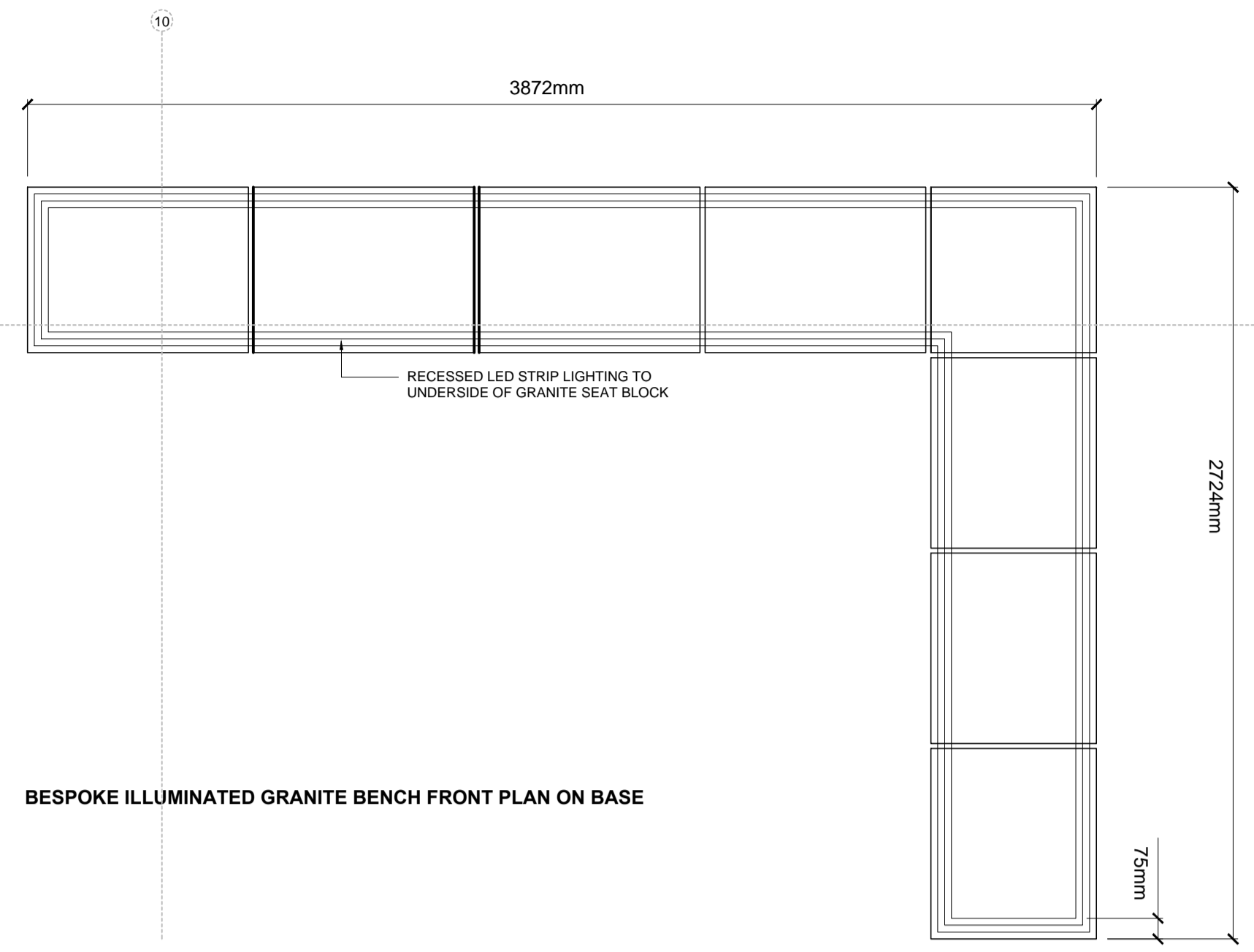

BESPOKE ILLUMINATED GRANITE BENCH FRONT PLAN ON BASE

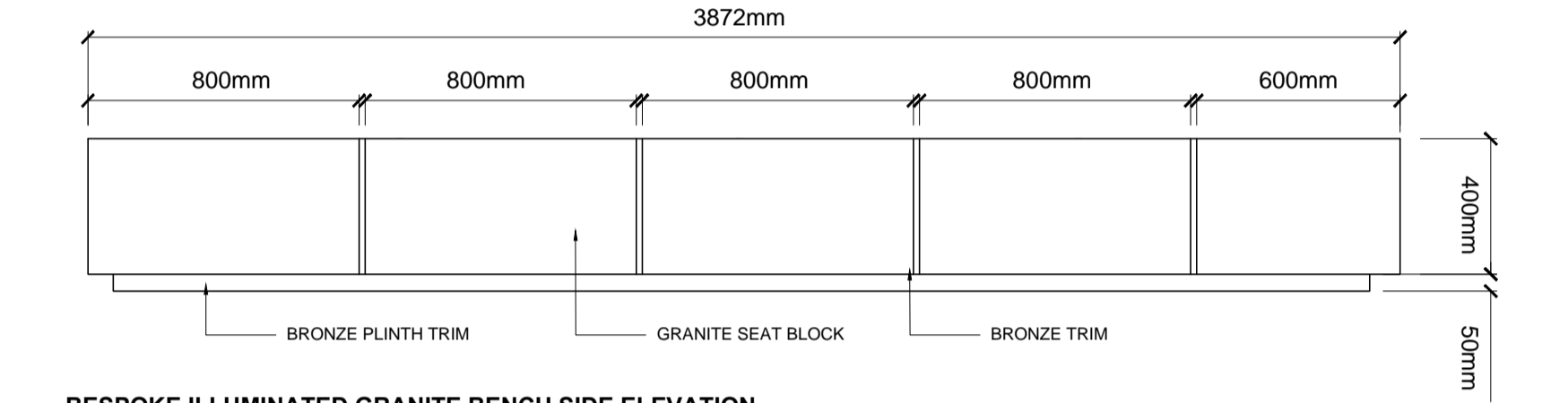

BESPOKE ILLUMINATED GRANITE BENCH SIDE ELEVATION

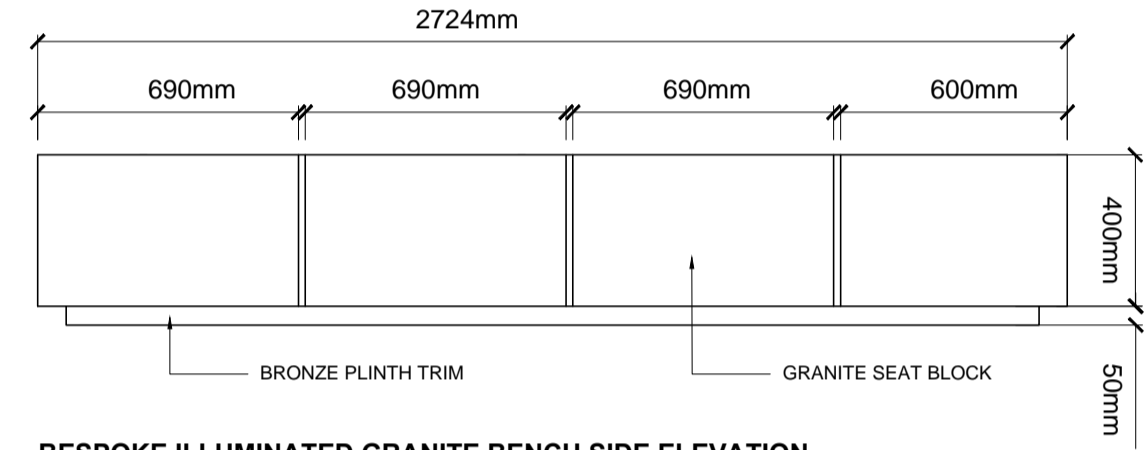

BESPOKE ILLUMINATED GRANITE BENCH SIDE ELEVATION

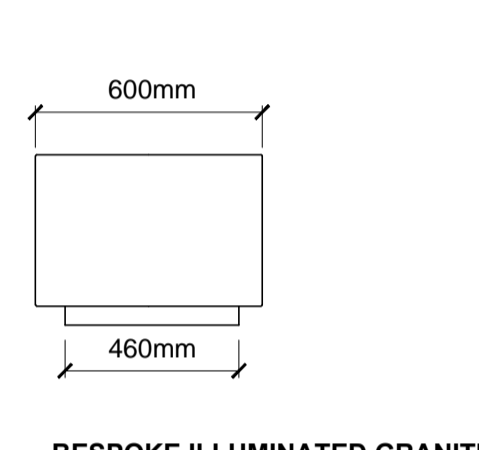

BESPOKE ILLUMINATED GRANITE BENCH SIDE ELEVATION



ILLUSTRATIVE FRONT VIEW OF BESPOKE ILLUMINATED GRANITE BENCH



ILLUSTRATIVE SIDE VIEW OF BESPOKE ILLUMINATED GRANITE BENCH



ILLUSTRATIVE VIEW OF BESPOKE ILLUMINATED GRANITE BENCH



ILLUSTRATIVE REAR VIEW OF BESPOKE ILLUMINATED GRANITE BENCH



ILLUSTRATIVE REAR VIEW OF BESPOKE ILLUMINATED GRANITE BENCH



ILLUSTRATIVE END VIEW OF BESPOKE ILLUMINATED GRANITE BENCH

LEGEND

1. This drawing is to be read in conjunction with all other drawings and specifications.
2. Do not scale off this drawing. Written dimensions to be taken only.
3. Any discrepancies found between this drawing and other drawings and specifications in the construction documents must be referred to the Landscape Architect prior to work commencing.
4. This drawing must not be copied in whole or in part without written consent of LDA design.
5. These drawings are for finishes only. All foundation, fixing, paving depths and drainage details to be provided by others.
6. All dimensions in mm unless otherwise stated.
7. Where dimension sizes of units are given they state length x width x depth.

NOTES:

REFER TO GENERAL ARRANGEMENT LAYOUT AND REFERENCE PLANS DWG 6657_100 - 104

REFER TO HARDWORKS LAYOUT AND REFERENCE PLAN DWG 6657_200

REFER TO FURNITURE LAYOUT AND REFERENCE PLAN DWG 6657_300

REFER TO SOFTWARES LAYOUT AND REFERENCE PLAN DWG 6657_400

TO BE READ IN CONJUNCTION WITH LANDSCAPE ARCHITECT'S EXTERNAL WORKS SPECIFICATION.

TO BE READ IN CONJUNCTION WITH ARCHITECT'S GA DRAWINGS 0010 SERIES

BASIS OF DESIGN:

GRANITE SEAT BLOCKS TO HAVE A 3MM RADI TO ALL OUTER EDGES

LED RECESSED STRIP LIGHT TO ILLUMINATE PLINTH LED LIGHT COLOUR TO BE 3K WARM. FINAL TEMPERATURE OF LED TO BE PROPOSED AND AGREED WITH LANDSCAPE ARCHITECT.

CONTRACTOR TO ENSURE METHOD OF LED CONNECTION TO POWER SUPPLY IS CONCEALED.

ALL PROPOSED FIXINGS TO BE CONCEALED AND WHERE NECESSARY PLUGGED.

SHOP DRAWINGS TO BE SUPPLIED BY MANUFACTURER AND AGREED WITH LANDSCAPE ARCHITECT.

READ THIS FIRST

- Note for Contractors**
This drawing should be considered along with the risk information contained in the CDM Pre Construction Information. This information will include details of the SIGNIFICANT risks which LDA Design has identified which may arise from constructing their designs shown on this drawing. A Competent Contractor should be aware of the typical risks associated with doing this work.
- Note for Workers**
DO NOT START YOUR WORK unless you know the Risks and Controls relating to the work on this drawing (including SAFE SEQUENCES OF WORK and EQUIPMENT).
- Do not issue copies of parts of this drawing without the above Note for Workers (unless you are sure that the Workers can undertake the work safely).

B	Construction Issue	AW	21/01/19
A	Amended to updated GA	AW	12/10/17
REV.	DESCRIPTION	APP.	DATE

LDA DESIGN

PROJECT TITLE
101 Camley Street

DRAWING TITLE
Stage 5: Construction
Bespoke Illuminated Granite Bench

ISSUED BY	Exeter	T: 01392 260 430	
DATE	Jan 2019	DRAWN	AW
SCALE	1:20	CHECKED	RA6
STATUS	Construction	APPROVED	RA6

DWG. NO 6657_316

No dimensions are to be scaled from this drawing. All dimensions are to be checked on site. Area measurements for indicative purposes only.

© LDA Design Consulting Ltd. Quality Assured to BS EN ISO 9001 : 2008
Sources: Ordnance Survey

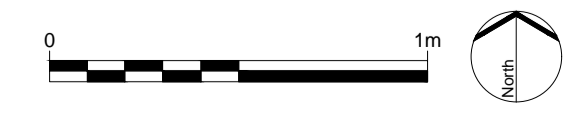

D41 BESPOKE ILLUMINATED GRANITE BENCH
SCALE 1 : 20

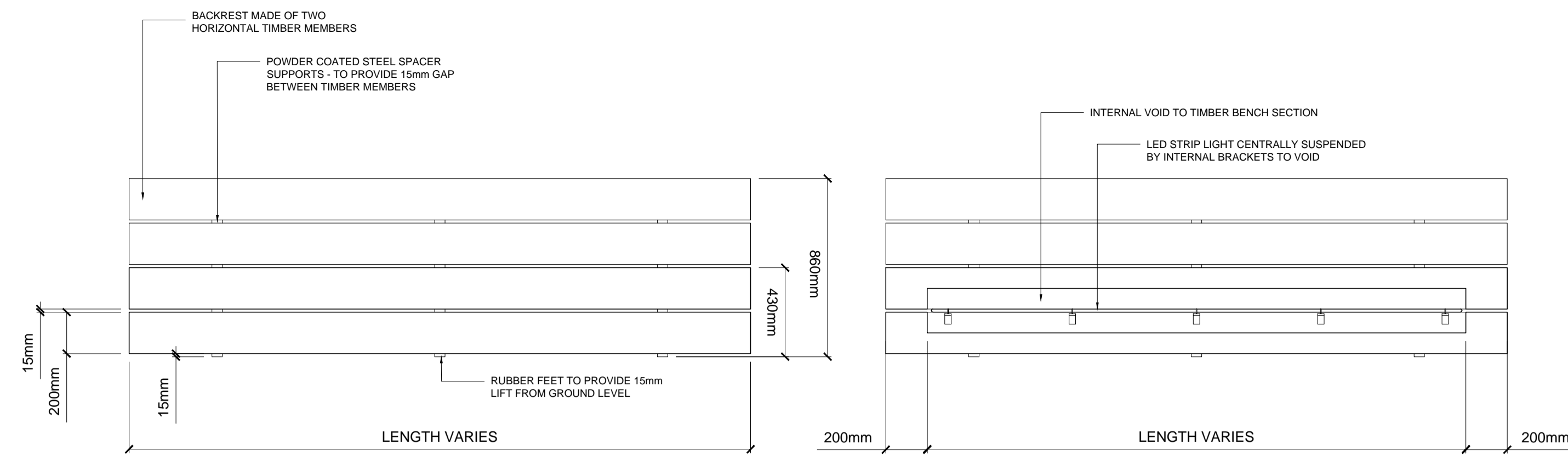

BESPOKE ILLUMINATED TIMBER BENCH WITH BACKREST FRONT ELEVATION

BESPOKE ILLUMINATED TIMBER BENCH WITH BACKREST LONG SECTION

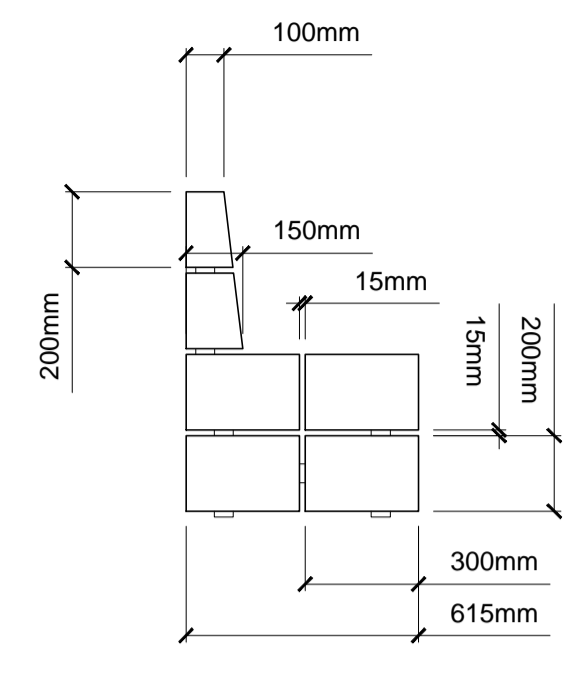

BESPOKE ILLUMINATED TIMBER BENCH WITH BACKREST END ELEVATION

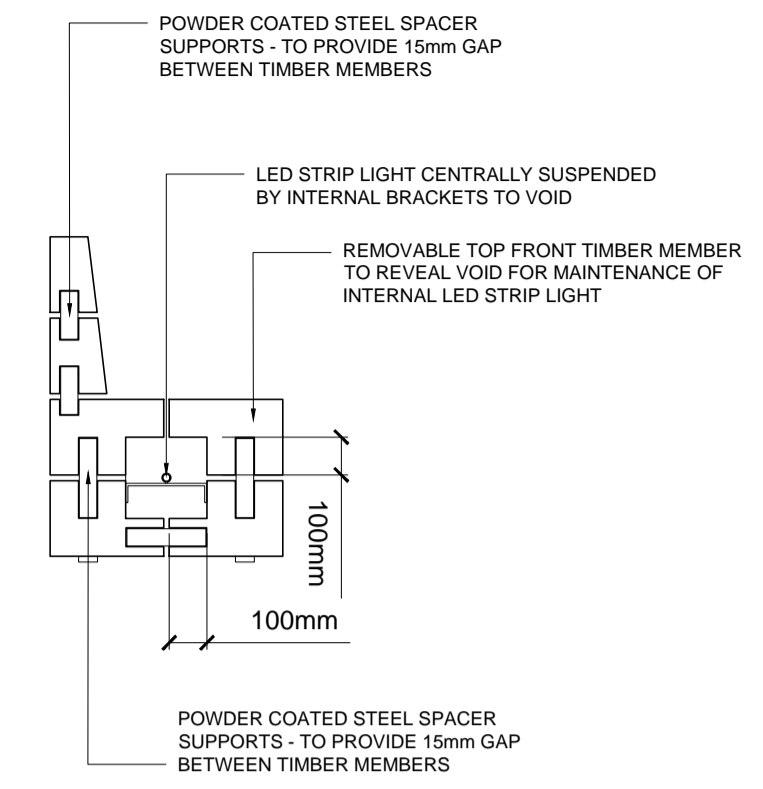

BESPOKE ILLUMINATED TIMBER BENCH WITH BACKREST SECTION



ILLUSTRATIVE VIEW OF BESPOKE ILLUMINATED TIMBER BENCH WITH BACK



ILLUSTRATIVE FRONT VIEW OF BESPOKE ILLUMINATED TIMBER BENCH WITH BACK



ILLUSTRATIVE BACK VIEW OF BESPOKE ILLUMINATED TIMBER BENCH WITH BACK



ILLUSTRATIVE END VIEW OF BESPOKE ILLUMINATED TIMBER BENCH WITH BACK



ILLUSTRATIVE VIEW OF BESPOKE ILLUMINATED TIMBER BENCH WITH BACK REMOVABLE TOP TIMBER MEMBER



ILLUSTRATIVE VIEW OF BESPOKE ILLUMINATED TIMBER BENCH WITH BACK INTERNAL LED STRIP LIGHT

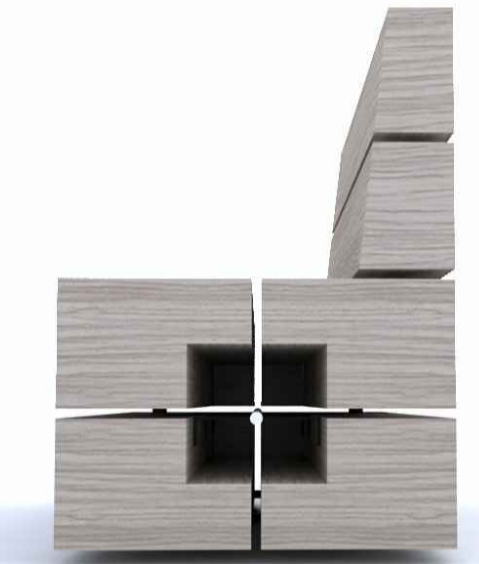

ILLUSTRATIVE SECTION VIEW OF BESPOKE ILLUMINATED TIMBER BENCH WITH BACK INTERNAL LED STRIP LIGHT



ILLUSTRATIVE VIEW OF BESPOKE ILLUMINATED TIMBER BENCH



ILLUSTRATIVE END VIEW OF BESPOKE ILLUMINATED TIMBER BENCH



ILLUSTRATIVE FRONT VIEW OF BESPOKE ILLUMINATED TIMBER BENCH

- LEGEND
1. This drawing is to be read in conjunction with all other drawings and specifications.
 2. Do not scale off this drawing. Written dimensions to be taken only.
 3. Any discrepancies found between this drawing and other drawings and specifications in the construction documents must be referred to the Landscape Architect prior to work commencing.
 4. This drawing must not be copied in whole or in part without written consent of LDA design.
 5. These drawings are for finishes only. All foundation, fixing, paving depths and drainage details to be provided by others.
 6. All dimensions in mm unless otherwise stated.
 7. Where dimension sizes of units are given they state length x width x depth.

- NOTES:
- REFER TO GENERAL ARRANGEMENT LAYOUT AND REFERENCE PLANS DWG 5657_100 - 104
 - REFER TO HARDWORKS LAYOUT AND REFERENCE PLAN DWG 5657_200
 - REFER TO FURNITURE LAYOUT AND REFERENCE PLAN DWG 5657_300
 - REFER TO SOFTWARES LAYOUT AND REFERENCE PLAN DWG 5657_400
 - TO BE READ IN CONJUNCTION WITH LANDSCAPE ARCHITECT'S EXTERNAL WORKS SPECIFICATION.
 - TO BE READ IN CONJUNCTION WITH ARCHITECT'S GA DRAWINGS 0010 SERIES

- BASIS OF DESIGN:
- ALL TIMBER MEMBERS TO HAVE A 5MM RADII TO ALL EDGES
 - REMOVABLE TOP FRONT TIMBER MEMBER FOR LED MAINTENANCE ACCESS TO ENSURE SNUG FIT BETWEEN POWDER COATED STEEL SPACER SUPPORTS AND SOCKETS. MANUFACTURER TO PROPOSE SAFE METHOD OF LIFTING AND SECURING TO ENSURE NO UNAUTHORISED ACCESS.
 - LED STRIP LIGHT TO ILLUMINATE INTERNAL VOID AND LINEAR VOIDS TO THE BENCH SEAT. LED LIGHT COLOUR TO BE 3K WARM. FINAL TEMPERATURE OF LED TO BE PROPOSED AND AGREED WITH LANDSCAPE ARCHITECT.
 - CONTRACTOR TO ENSURE METHOD OF LED CONNECTION TO POWER SUPPLY IS CONCEALED.
 - ALL PROPOSED FIXINGS TO BE CONCEALED AND WHERE NECESSARY PLUGGED WITH MATCHING TIMBER AND GRAIN ORIENTATION.
 - SHOP DRAWINGS TO BE SUPPLIED BY MANUFACTURER AND AGREED WITH LANDSCAPE ARCHITECT.

- READ THIS FIRST
- Note for Contractors**
This drawing should be considered along with the risk information contained in the CDM Pre Construction Information. This information will include details of the SIGNIFICANT risks which LDA Design has identified which may arise from constructing their designs shown on this drawing. A Competent Contractor should be aware of the typical risks associated with doing this work.
 - Note for Workers**
DO NOT START YOUR WORK unless you know the Risks and Controls relating to the work on this drawing (including SAFE SEQUENCES OF WORK AND EQUIPMENT).
 - Do not issue copies of parts of this drawing without the above Note for Workers (unless you are sure that the Workers can undertake the work safely).

A	Construction issue	AW	21/01/19
REV.	DESCRIPTION		APP. DATE

LDA DESIGN

PROJECT TITLE
101 Camley Street

DRAWING TITLE
Stage 5: Construction
Bespoke Illuminated Timber Bench

ISSUED BY	Exeter	T: 01392 260 430	
DATE	Jan 2019	DRAWN	AW
SCALE	1:20	CHECKED	RA
STATUS	Construction	APPROVED	RA

DWG. NO 5657_317

No dimensions are to be scaled from this drawing. All dimensions are to be checked on site. Area measurements for indicative purposes only.

© LDA Design Consulting Ltd. Quality Assured to BS EN ISO 9001 : 2008
Sources: Ordnance Survey



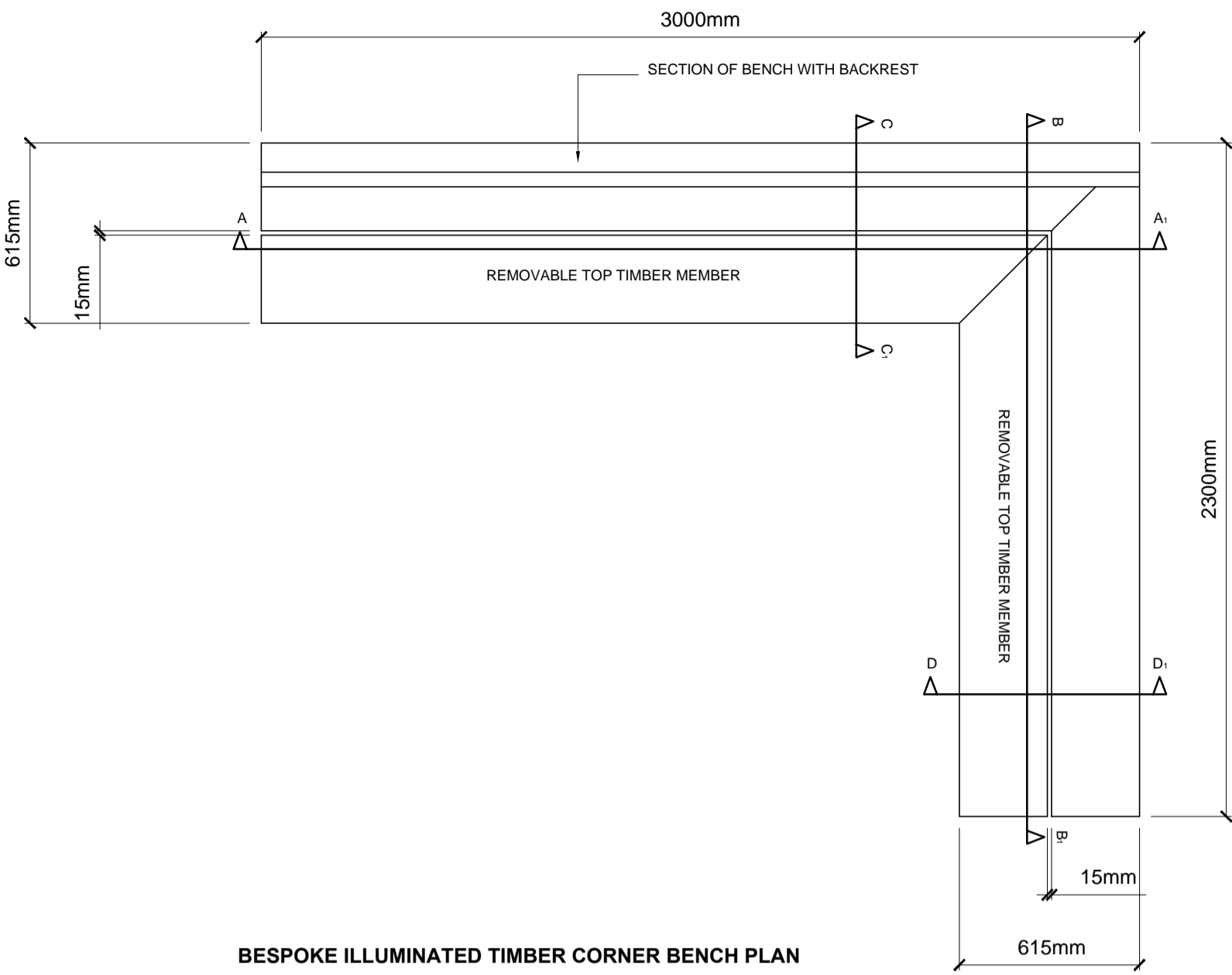

BESPOKE ILLUMINATED TIMBER CORNER BENCH PLAN

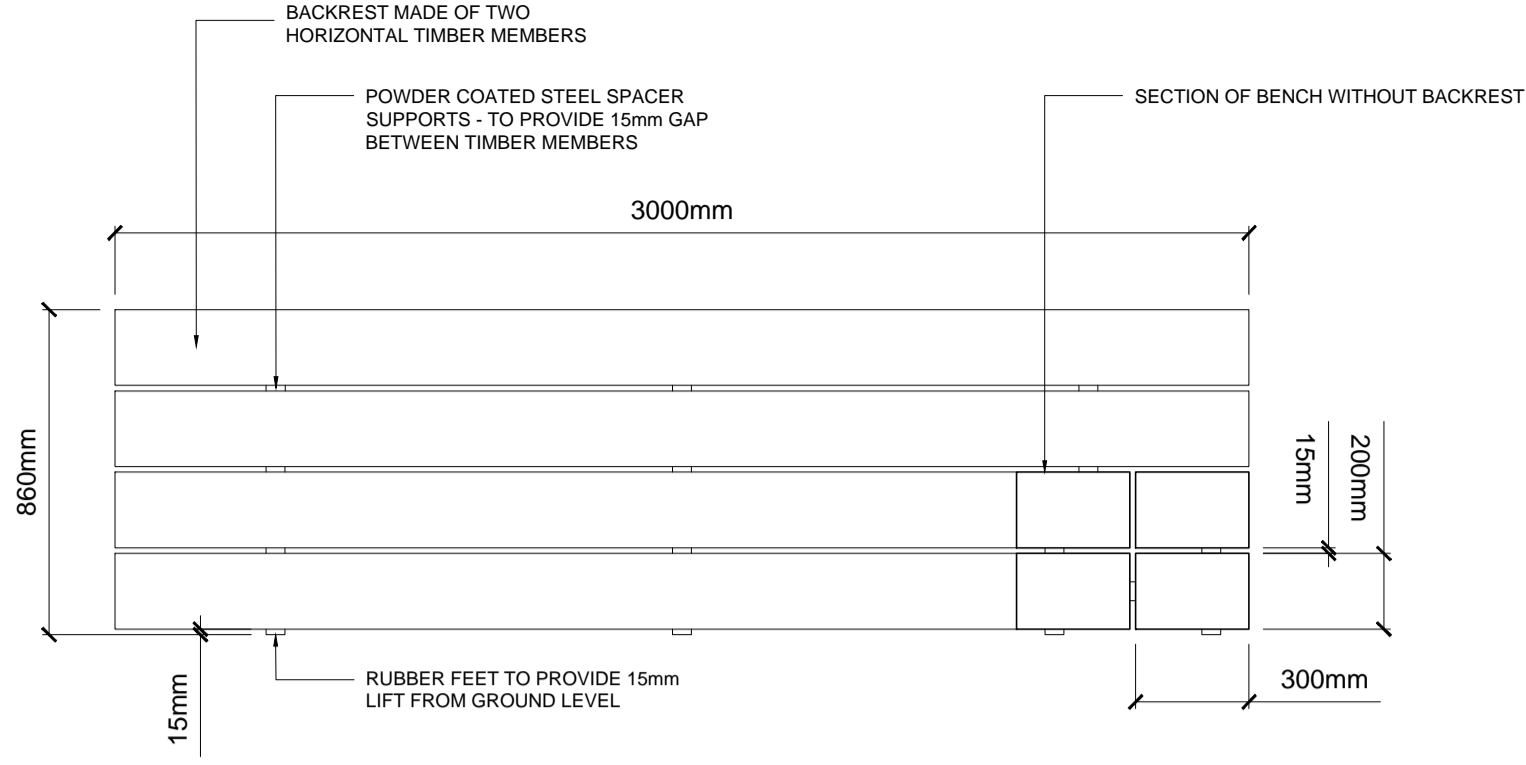

BESPOKE ILLUMINATED TIMBER CORNER BENCH FRONT ELEVATION

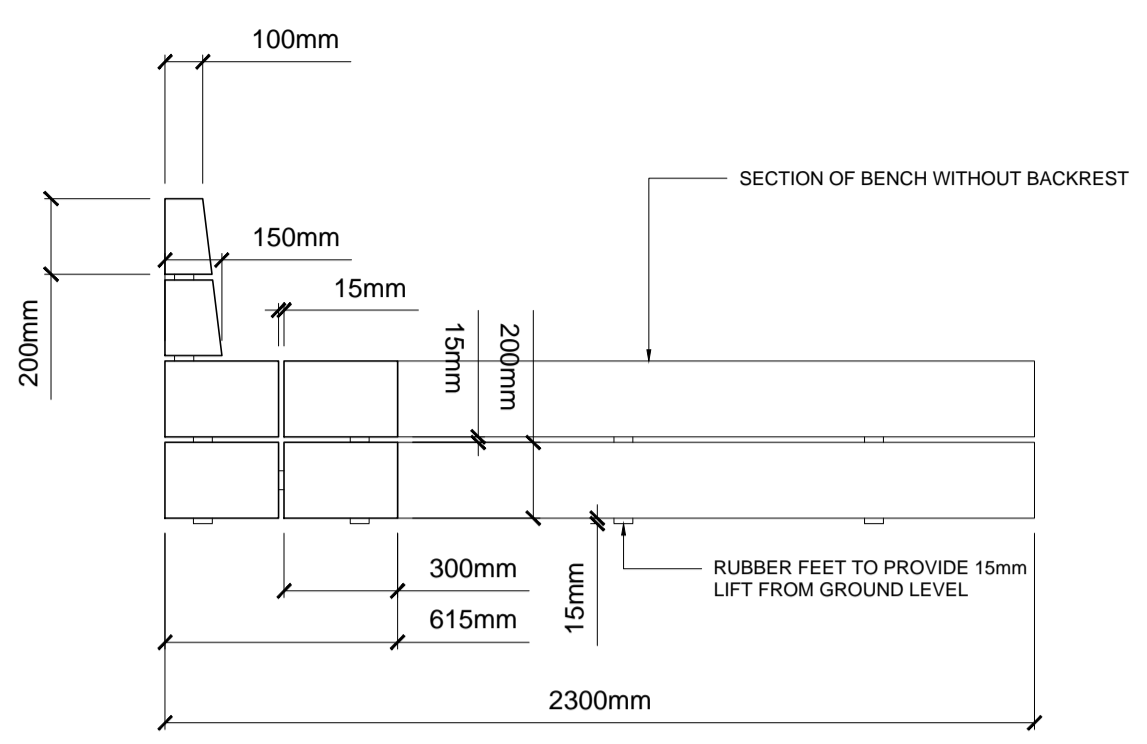

BESPOKE ILLUMINATED TIMBER CORNER BENCH SIDE ELEVATION

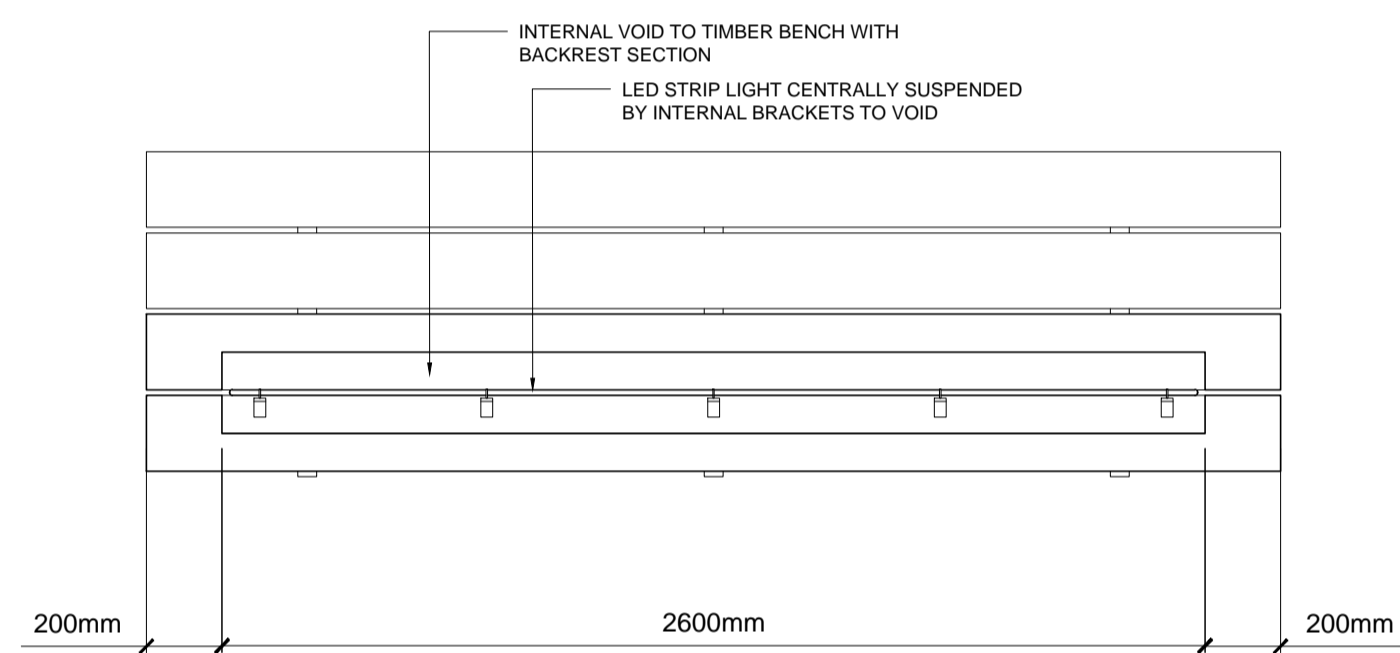

BESPOKE ILLUMINATED TIMBER CORNER BENCH SECTION A - A1

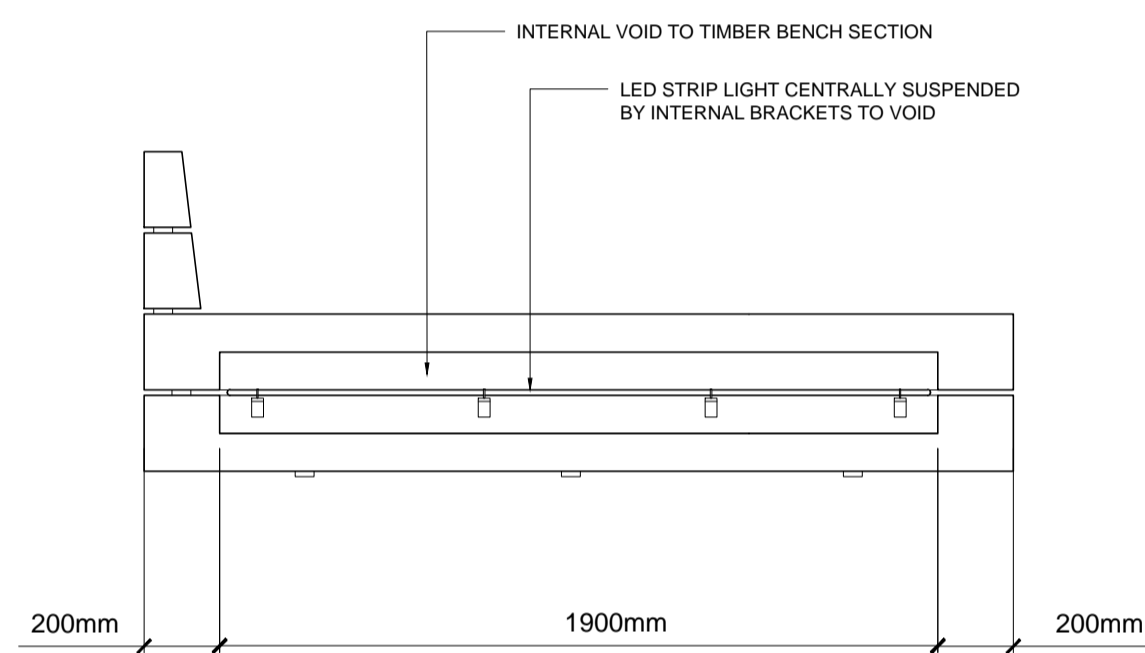

BESPOKE ILLUMINATED TIMBER CORNER BENCH SECTION B - B1

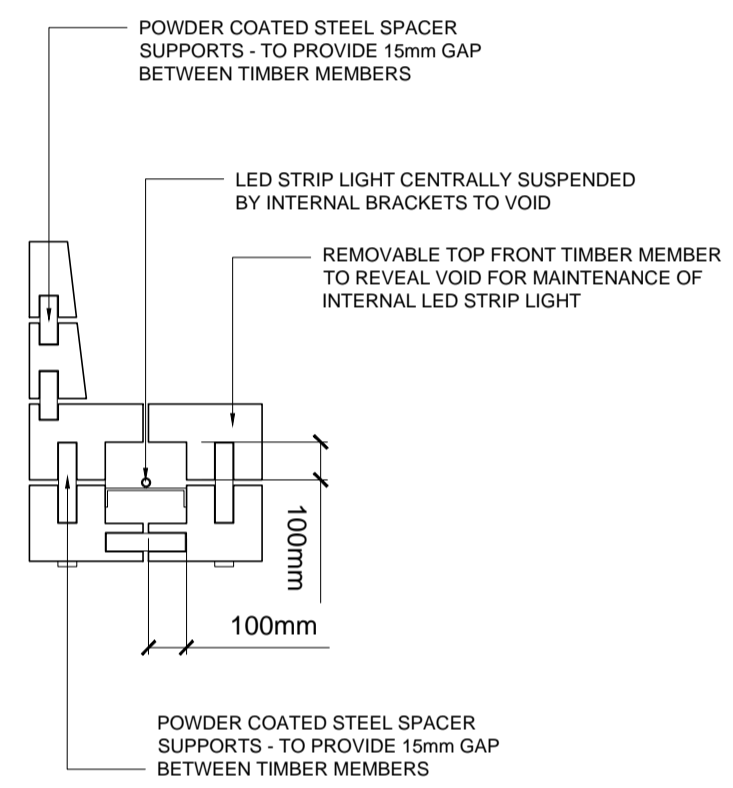

BESPOKE ILLUMINATED TIMBER CORNER BENCH SECTION C - C1

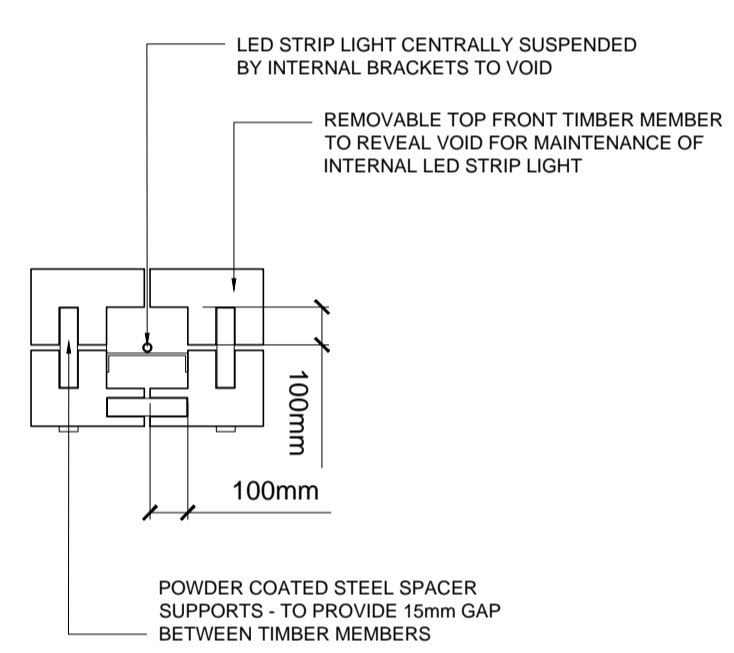

BESPOKE ILLUMINATED TIMBER CORNER BENCH SECTION D - D1

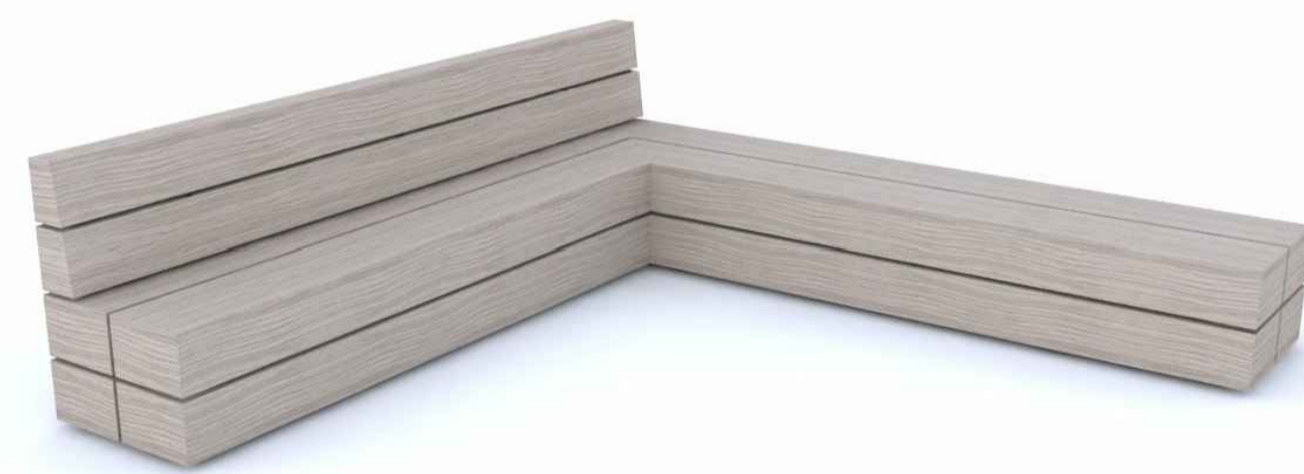

ILLUSTRATIVE VIEW OF BESPOKE ILLUMINATED TIMBER CORNER BENCH



ILLUSTRATIVE SIDE VIEW OF BESPOKE ILLUMINATED TIMBER CORNER BENCH



ILLUSTRATIVE TOP VIEW OF BESPOKE ILLUMINATED TIMBER CORNER BENCH CHAMFER



ILLUSTRATIVE VIEW OF BESPOKE ILLUMINATED TIMBER CORNER BENCH WITH REMOVABLE TIMBER TOP MEMBERS



ILLUSTRATIVE VIEW OF BESPOKE ILLUMINATED TIMBER CORNER BENCH WITH INTERNAL LED STRIP LIGHT

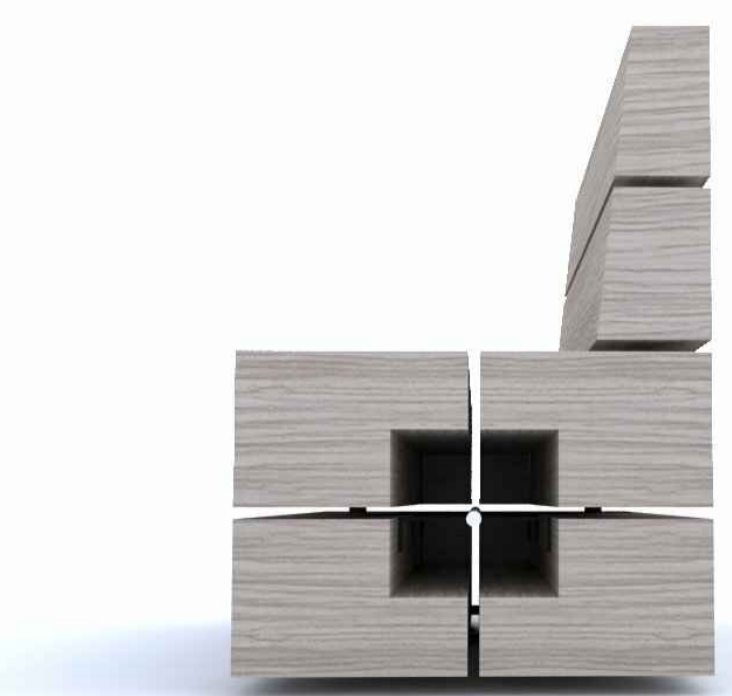

ILLUSTRATIVE SECTION VIEW OF BESPOKE ILLUMINATED TIMBER CORNER BENCH WITH INTERNAL LED STRIP LIGHT

LEGEND

1. This drawing is to be read in conjunction with all other drawings and specifications.
2. Do not scale off this drawing. Written dimensions to be taken only.
3. Any discrepancies found between this drawing and other drawings and specifications in the construction documents must be referred to the Landscape Architect prior to work commencing.
4. This drawing must not be copied in whole or in part without written consent of LDA design.
5. These drawings are for finishes only. All foundation, fixing, paving depths and drainage details to be provided by others.
6. All dimensions in mm unless otherwise stated.
7. Where dimension sizes of units are given they state length x width x depth.

NOTES:

- REFER TO GENERAL ARRANGEMENT LAYOUT AND REFERENCE PLANS DWG 5657_100 - 104
- REFER TO HARDWORKS LAYOUT AND REFERENCE PLAN DWG 5657_200
- REFER TO FURNITURE LAYOUT AND REFERENCE PLAN DWG 5657_300
- REFER TO SOFTWARES LAYOUT AND REFERENCE PLAN DWG 5657_400
- TO BE READ IN-CONJUNCTION WITH LANDSCAPE ARCHITECT'S EXTERNAL WORKS SPECIFICATION.
- TO BE READ IN CONJUNCTION WITH ARCHITECT'S GA DRAWINGS 0010 SERIES

BASIS OF DESIGN:

- ALL TIMBER MEMBERS TO HAVE A 5MM RADII TO ALL EDGES
- REMOVABLE TOP FRONT TIMBER MEMBER FOR LED MAINTENANCE ACCESS TO ENSURE SNUG FIT BETWEEN POWDER COATED STEEL SPACER SUPPORTS AND SOCKETS. MANUFACTURER TO PROPOSE SAFE METHOD OF LIFTING AND SECURING TO ENSURE NO UNAUTHORISED ACCESS.
- LED STRIP LIGHT TO ILLUMINATE INTERNAL VOID AND LINEAR VOIDS TO THE BENCH SEAT. LED LIGHT COLOUR TO BE 3K WARM. FINAL TEMPERATURE OF LED TO BE PROPOSED AND AGREED WITH LANDSCAPE ARCHITECT.
- CONTRACTOR TO ENSURE METHOD OF LED CONNECTION TO POWER SUPPLY IS CONCEALED.
- ALL PROPOSED FIXINGS TO BE CONCEALED AND WHERE NECESSARY PLUGGED WITH MATCHING TIMBER AND GRAIN ORIENTATION.
- SHOP DRAWINGS TO BE SUPPLIED BY MANUFACTURER AND AGREED WITH LANDSCAPE ARCHITECT.

READ THIS FIRST

- Note for Contractors**
This drawing should be considered along with the risk information contained in the CDM Pre Construction Information. This information will include details of the SIGNIFICANT risks which LDA Design has identified which may arise from constructing their designs shown on this drawing. A Competent Contractor should be aware of the typical risks associated with doing this work.
- Note for Workers**
DO NOT START YOUR WORK unless you know the Risks and Controls relating to the work on this drawing (including SAFE SEQUENCES OF WORK and EQUIPMENT).
- Do not issue copies of parts of this drawing without the above Note for Workers (unless you are sure that the Workers can undertake the work safely).

A	Construction Issue	AW	21/01/19
REV.	DESCRIPTION	APP.	DATE

LDA DESIGN

PROJECT TITLE
101 Camley Street

DRAWING TITLE
Stage 5: Construction
Bespoke Illuminated Timber Corner Bench

ISSUED BY	Exeter	T: 01392 260 430	
DATE	Jan 2019	DRAWN	AW
SCALE	1:20	CHECKED	RA
STATUS	Construction	APPROVED	RA

DWG. NO 5657_318

No dimensions are to be scaled from this drawing. All dimensions are to be checked on site. Area measurements for indicative purposes only.

© LDA Design Consulting Ltd. Quality Assured to BS EN ISO 9001 : 2008
Sources: Ordnance Survey

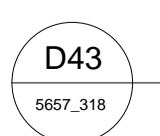

BESPOKE ILLUMINATED TIMBER CORNER BENCH

SCALE 1 : 20



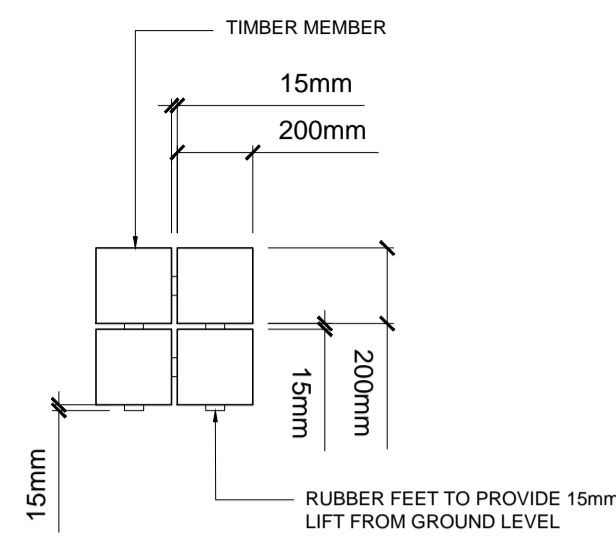

BESPOKE TIMBER CUBE END ELEVATION

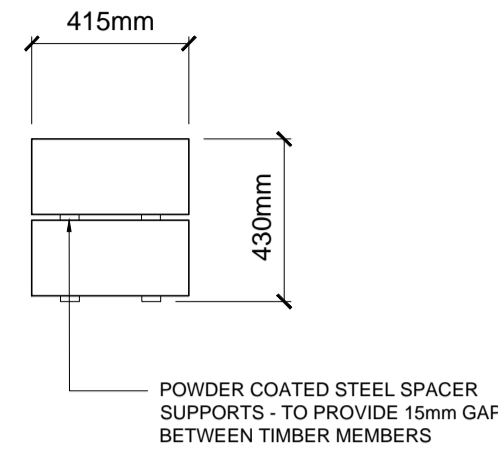

BESPOKE TIMBER CUBE SIDE ELEVATION

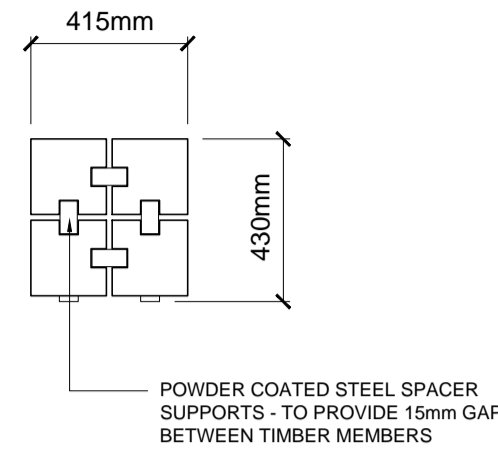

BESPOKE TIMBER CUBE SECTION



ILLUSTRATIVE VIEW OF BESPOKE TIMBER CUBE

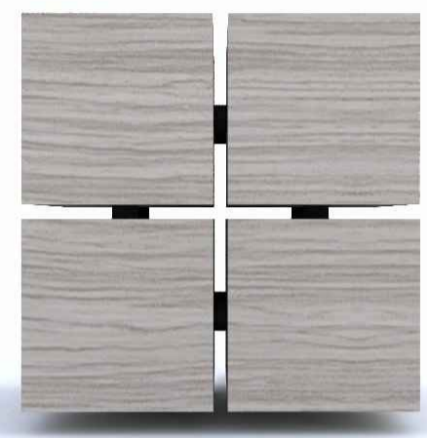

ILLUSTRATIVE END VIEW OF BESPOKE TIMBER CUBE

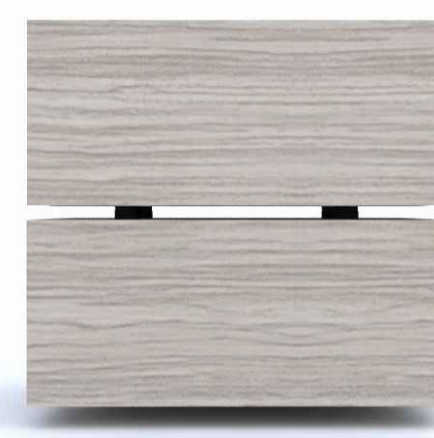

ILLUSTRATIVE SIDE VIEW OF BESPOKE CUBE

D44
5657_319

BESPOKE TIMBER CUBE

SCALE 1 : 20

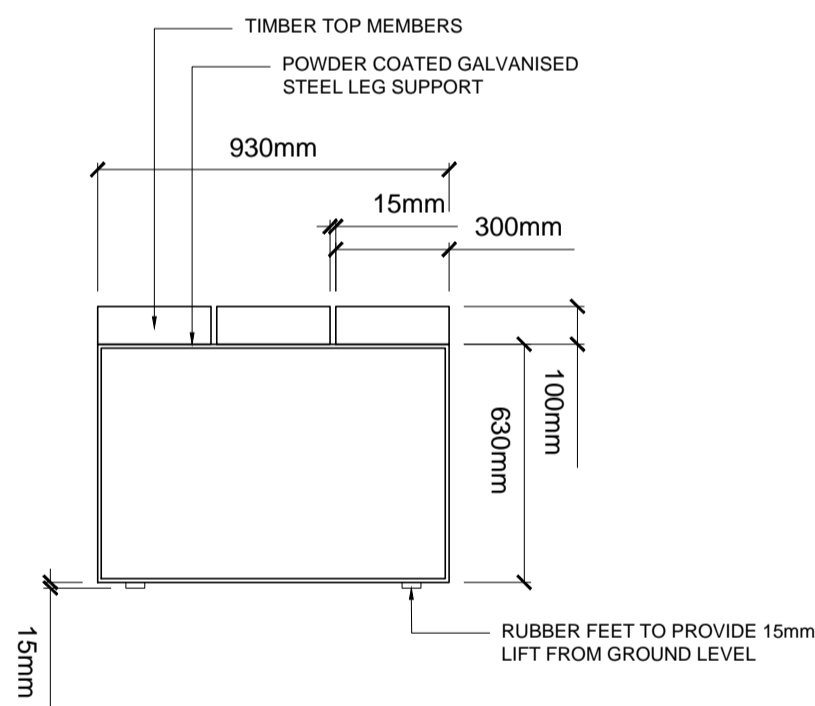

BESPOKE TIMBER TABLE END ELEVATION

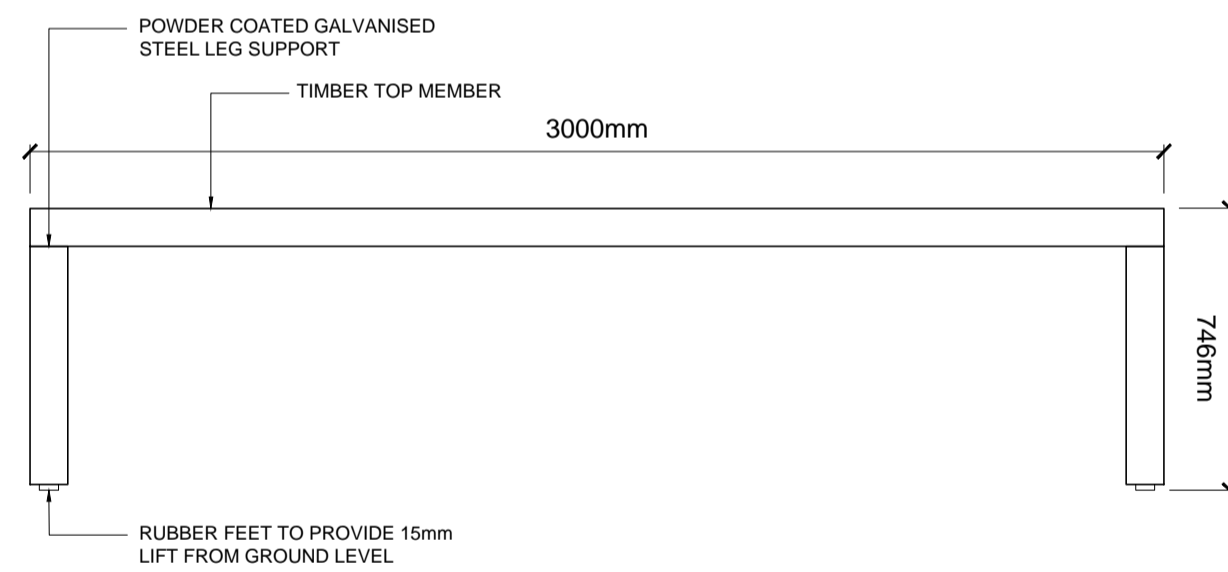

BESPOKE TIMBER TABLE SIDE ELEVATION



ILLUSTRATIVE VIEW OF BESPOKE TIMBER TABLE



ILLUSTRATIVE END VIEW OF BESPOKE TIMBER TABLE



ILLUSTRATIVE SIDE VIEW OF BESPOKE TIMBER TABLE

D45
5657_319

BESPOKE TIMBER TABLE

SCALE 1 : 20

LEGEND

1. This drawing is to be read in conjunction with all other drawings and specifications.
2. Do not scale off this drawing. Written dimensions to be taken only.
3. Any discrepancies found between this drawing and other drawings and specifications in the construction documents must be referred to the Landscape Architect prior to work commencing.
4. This drawing must not be copied in whole or in part without written consent of LDA design.
5. These drawings are for finishes only. All foundation, fixing, paving depths and drainage details to be provided by others.
6. All dimensions in mm unless otherwise stated.
7. Where dimension sizes of units are given they state length x width x depth.

NOTES:

- REFER TO GENERAL ARRANGEMENT LAYOUT AND REFERENCE PLANS DWG 5657_100 - 104
- REFER TO HARDWORKS LAYOUT AND REFERENCE PLAN DWG 5657_200
- REFER TO FURNITURE LAYOUT AND REFERENCE PLAN DWG 5657_300
- REFER TO SOFTWARES LAYOUT AND REFERENCE PLAN DWG 5657_400
- TO BE READ IN CONJUNCTION WITH LANDSCAPE ARCHITECT'S EXTERNAL WORKS SPECIFICATION.
- TO BE READ IN CONJUNCTION WITH ARCHITECT'S GA DRAWINGS 0010 SERIES

BASIS OF DESIGN:

- ALL TIMBER MEMBERS TO HAVE A 5MM RADIUS TO ALL EDGES
- MANUFACTURER TO CONFIRM WEIGHT OF INDIVIDUAL UNITS
- POWDER COATED GALVANISED STEEL TABLE LEGS TO HAVE 3MM RADIUS TO ALL EDGES
- ALL PROPOSED FIXINGS TO BE CONCEALED AND WHERE NECESSARY PLUGGED WITH MATCHING TIMBER AND GRAIN ORIENTATION
- SHOP DRAWINGS TO BE SUPPLIED BY MANUFACTURER AND AGREED WITH LANDSCAPE ARCHITECT.

READ THIS FIRST

- Note for Contractors**
This drawing should be considered along with the risk information contained in the CDM Pre Construction Information. This information will include details of the SIGNIFICANT risks which LDA Design has identified which may arise from constructing their designs shown on this drawing. A Competent Contractor should be aware of the typical risks associated with doing this work.
- Note for Workers**
DO NOT START YOUR WORK unless you know the Risks and Controls relating to the work on this drawing (including SAFE SEQUENCES OF WORK and EQUIPMENT).
- Do not issue copies of parts of this drawing without the above Note for Workers (unless you are sure that the Workers can undertake the work safely).

A	Construction Issue	AW	21/01/19
REV.	DESCRIPTION	APP.	DATE

LDA DESIGN

PROJECT TITLE
101 Camley Street

DRAWING TITLE
Stage 5: Construction
Bespoke Timber Seating Cubes and
Timber Table

ISSUED BY	Exeter	T: 01392 260 430	
DATE	Jan 2019	DRAWN	AW
SCALE	1:20	CHECKED	RAs
STATUS	Construction	APPROVED	RAs

DWG. NO 5657_319

No dimensions are to be scaled from this drawing. All dimensions are to be checked on site. Area measurements for indicative purposes only.

© LDA Design Consulting Ltd. Quality Assured to BS EN ISO 9001 : 2008
Sources: Ordnance Survey



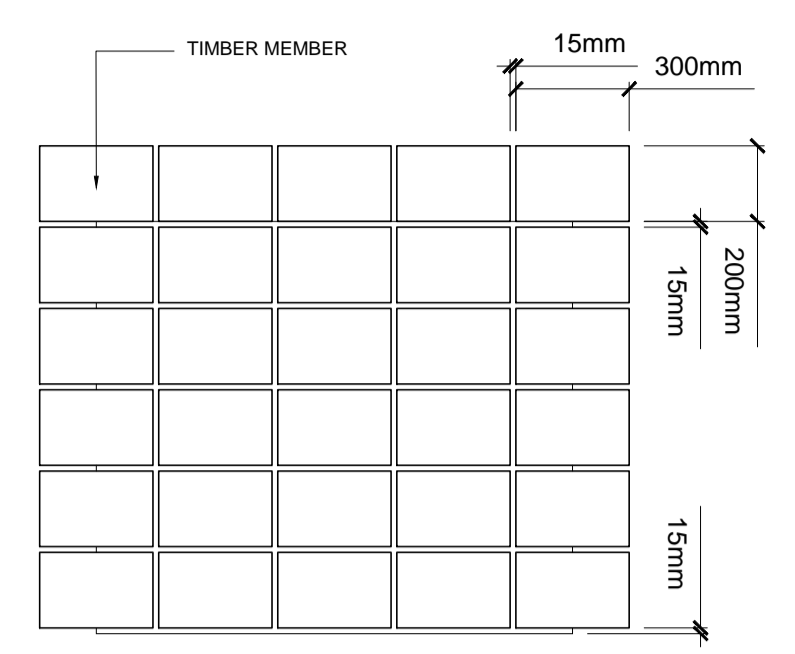

BESPOKE RAISED TIMBER TREE PLANTER END ELEVATION

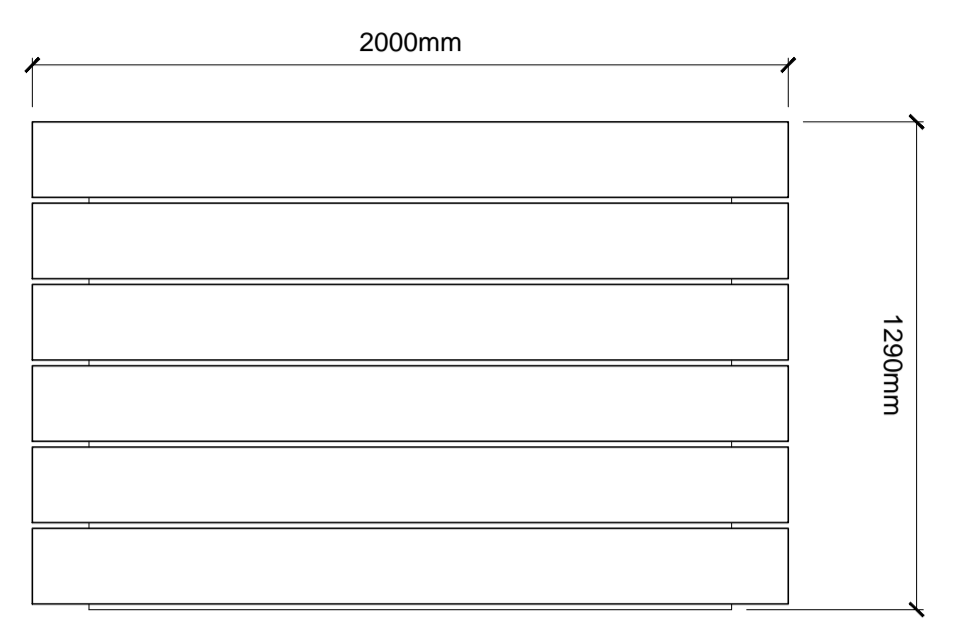

BESPOKE RAISED TIMBER TREE PLANTER SIDE ELEVATION

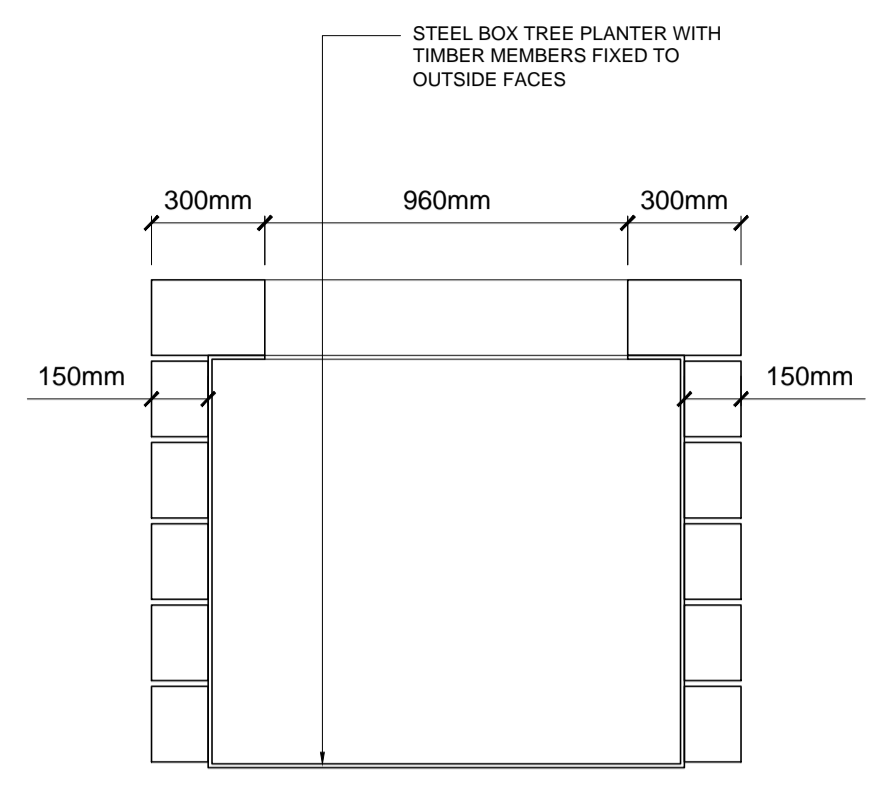

BESPOKE RAISED TIMBER TREE PLANTER SECTION



D46 BESPOKE RAISED TIMBER PLANTER
5657_320
SCALE 1 : 20

- LEGEND
1. This drawing is to be read in conjunction with all other drawings and specifications.
 2. Do not scale off this drawing. Written dimensions to be taken only.
 3. Any discrepancies found between this drawing and other drawings and specifications in the construction documents must be referred to the Landscape Architect prior to work commencing.
 4. This drawing must not be copied in whole or in part without written consent of LDA design.
 5. These drawings are for finishes only. All foundation, fixing, paving depths and drainage details to be provided by others.
 6. All dimensions in mm unless otherwise stated.
 7. Where dimension sizes of units are given they state length x width x depth.

- NOTES:
- REFER TO GENERAL ARRANGEMENT LAYOUT AND REFERENCE PLANS DWG 5657_100 - 104
 - REFER TO HARDWORKS LAYOUT AND REFERENCE PLAN DWG 5657_200
 - REFER TO FURNITURE LAYOUT AND REFERENCE PLAN DWG 5657_300
 - REFER TO SOFTWARES LAYOUT AND REFERENCE PLAN DWG 5657_400
 - TO BE READ IN-CONJUNCTION WITH LANDSCAPE ARCHITECT'S EXTERNAL WORKS SPECIFICATION.
 - TO BE READ IN CONJUNCTION WITH ARCHITECT'S GA DRAWINGS 0010 SERIES

- BASIS OF DESIGN:
- ALL TIMBER MEMBERS TO HAVE A 5MM RADII TO ALL EDGES
 - ALL PROPOSED FIXINGS TO BE CONCEALED AND WHERE NECESSARY PLUGGED WITH MATCHING TIMBER AND GRAIN ORIENTATION.
 - SHOP DRAWINGS TO BE SUPPLIED BY MANUFACTURER AND AGREED WITH LANDSCAPE ARCHITECT.

READ THIS FIRST

- Note for Contractors**
This drawing should be considered along with the risk information contained in the CDM Pre Construction Information. This information will include details of the SIGNIFICANT risks which LDA Design has identified which may arise from constructing their designs shown on this drawing. A Competent Contractor should be aware of the typical risks associated with doing this work.
- Note for Workers**
DO NOT START YOUR WORK unless you know the Risks and Controls relating to the work on this drawing (including SAFE SEQUENCES OF WORK and EQUIPMENT).
- Do not issue copies of parts of this drawing without the above Note for Workers (unless you are sure that the Workers can undertake the work safely).

REV.	DESCRIPTION	APP.	DATE
A	Construction issue	AW	21/01/19

LDA DESIGN

PROJECT TITLE
101 Camley Street

DRAWING TITLE
Stage 5: Construction
Bespoke Raised Timber Planter

ISSUED BY	Exeter	T: 01392 260 430
DATE	Jan 2019	DRAWN AW
SCALE: A1	1:20	CHECKED RAs
STATUS	Construction	APPROVED RAs

DWG. NO 5657_320

No dimensions are to be scaled from this drawing. All dimensions are to be checked on site. Area measurements for indicative purposes only.

© LDA Design Consulting Ltd. Quality Assured to BS EN ISO 9001 : 2008
Sources: Ordnance Survey

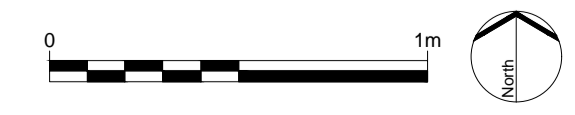

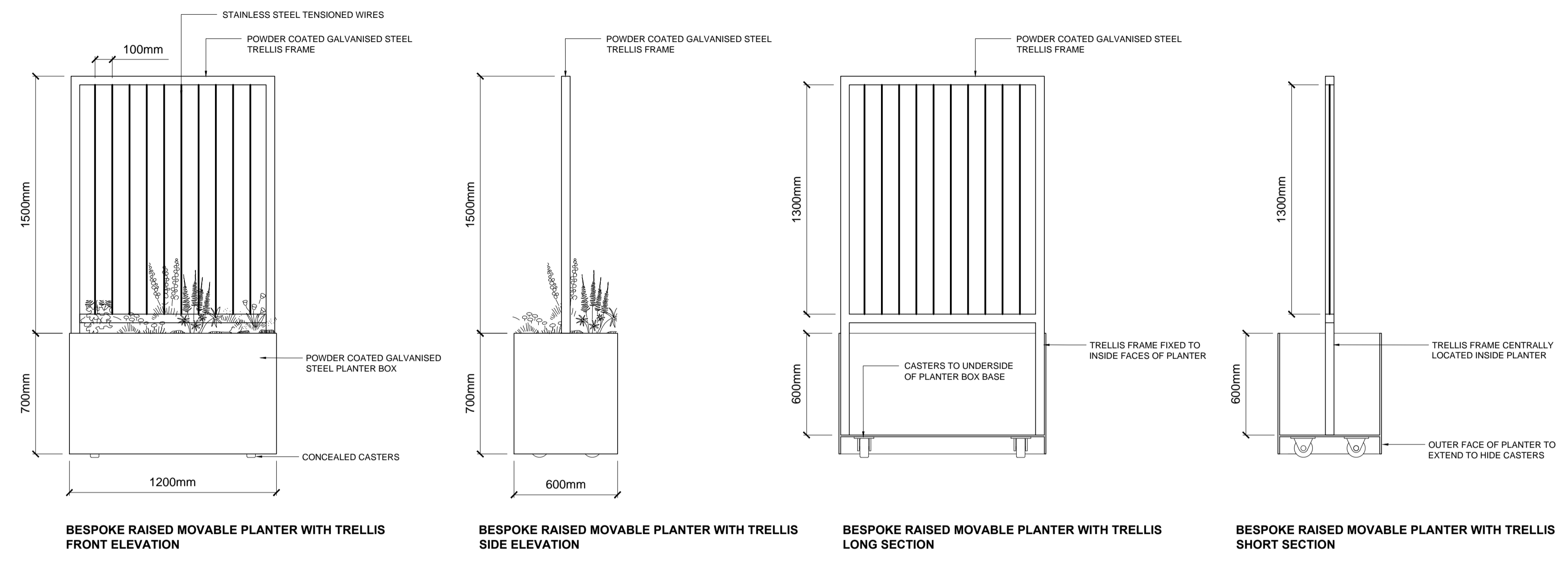

ILLUSTRATIVE VIEW OF BESPOKE RAISED MOVABLE PLANTER WITH TRELIS

LEGEND

- This drawing is to be read in conjunction with all other drawings and specifications.
- Do not scale off this drawing. Written dimensions to be taken only.
- Any discrepancies found between this drawing and other drawings and specifications in the construction documents must be referred to the Landscape Architect prior to work commencing.
- This drawing must not be copied in whole or in part without written consent of LDA design.
- These drawings are for finishes only. All foundation, fixing, paving depths and drainage details to be provided by others.
- All dimensions in mm unless otherwise stated.
- Where dimension sizes of units are given they state length x width x depth.

NOTES:

REFER TO GENERAL ARRANGEMENT LAYOUT AND REFERENCE PLANS DWG 5657_100 - 104

REFER TO HARDWORKS LAYOUT AND REFERENCE PLAN DWG 5657_200

REFER TO FURNITURE LAYOUT AND REFERENCE PLAN DWG 5657_300

REFER TO SOFTWARES LAYOUT AND REFERENCE PLAN DWG 5657_400

TO BE READ IN CONJUNCTION WITH LANDSCAPE ARCHITECT'S EXTERNAL WORKS SPECIFICATION.

TO BE READ IN CONJUNCTION WITH ARCHITECT'S GA DRAWINGS 0010 SERIES

BASIS OF DESIGN:

POWDER COATED GALVANISED STEEL PLANTER BOX FRAME AND TRELIS FRAME TO HAVE 3mm RADI TO ALL EXPOSED EDGES

ALL CASTERS TO BE CONCEALED BEHIND OUTER FACES OF STEEL BOX AND NOT RESTRICT MOVEMENT OF PLANTER

CASTERS TO BE FIT FOR PURPOSE WITH ALLOWANCE FOR WEIGHT OF SOIL INCLUDING WATER CONTENT

ALL STAINLESS STEEL TENSIONED WIRES TO BE EQUIDISTANTLY SPACE WITHIN TRELIS FRAME

SHOP DRAWINGS TO BE SUPPLIED BY MANUFACTURER AND AGREED WITH LANDSCAPE ARCHITECT.

D47 BESPOKE RAISED MOVABLE PLANTER WITH TRELIS TYPE 1
SCALE 1 : 20

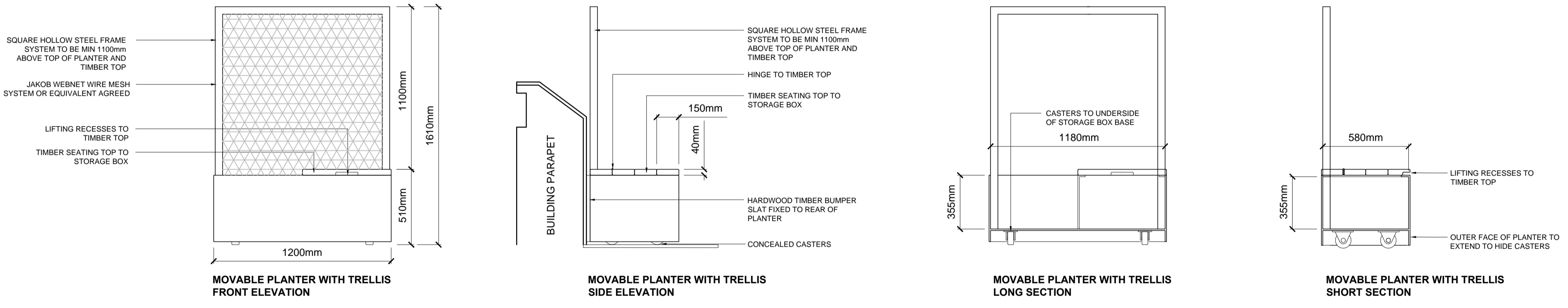

ILLUSTRATIVE VIEW OF BESPOKE RAISED MOVABLE PLANTER WITH TRELIS



ILLUSTRATIVE VIEW OF BESPOKE RAISED MOVABLE PLANTER WITH TRELIS



ILLUSTRATIVE VIEW OF BESPOKE RAISED MOVABLE PLANTER WITH TRELIS

READ THIS FIRST

Note for Contractors
This drawing should be considered along with the risk information contained in the CDM Pre Construction Information. This information will include details of the SIGNIFICANT risks which LDA Design has identified which may arise from constructing their designs shown on this drawing. A Competent Contractor should be aware of the typical risks associated with doing this work.

Note for Workers
DO NOT START YOUR WORK unless you know the Risks and Controls relating to the work on this drawing (including SAFE SEQUENCES OF WORK and EQUIPMENT).

Do not issue copies of parts of this drawing without the above Note for Workers (unless you are sure that the Workers can undertake the work safely).

B	Construction Issue	AW	21/01/19
A	Movable Planter with Trellis Type 2 added	AW	09/11/19
REV.	DESCRIPTION	APP.	DATE

LDA DESIGN

PROJECT TITLE
101 Camley Street

DRAWING TITLE
Stage 5: Construction
Bespoke Moveable Planter with Trellis

ISSUED BY	Exeter	T: 01392 260 430	
DATE	Jan 2019	DRAWN	AW
SCALE	1:20	CHECKED	RA's
STATUS	Construction	APPROVED	RA's

DWG. NO 5657_321

No dimensions are to be scaled from this drawing. All dimensions are to be checked on site. Area measurements for indicative purposes only.

© LDA Design Consulting Ltd. Quality Assured to BS EN ISO 9001 : 2008
Sources: Ordnance Survey

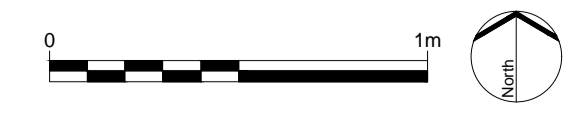

D72 BESPOKE RAISED MOVABLE PLANTER WITH TRELIS TYPE 2
SCALE 1 : 20

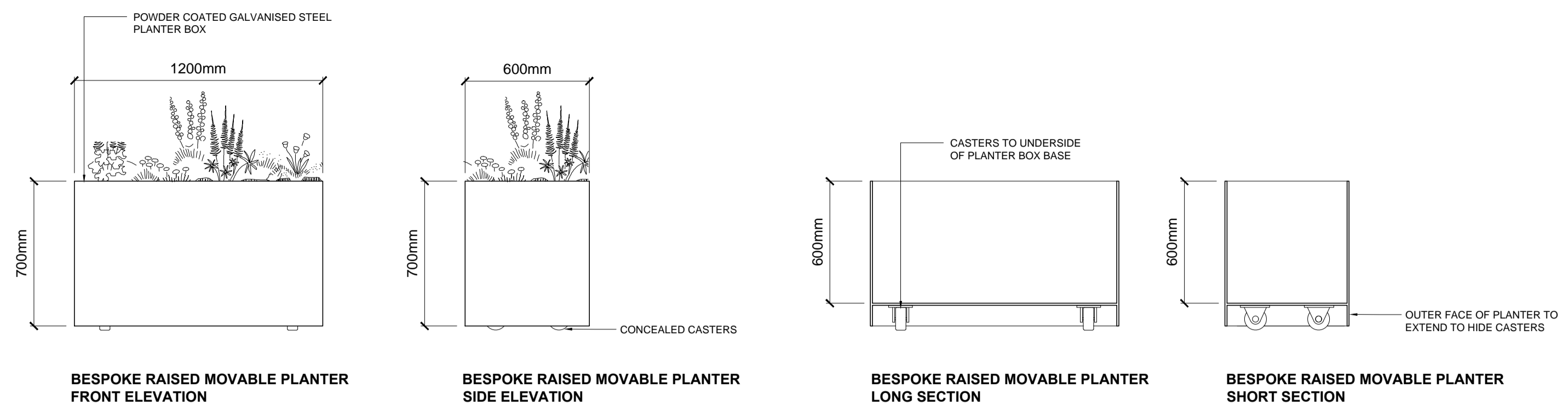

ILLUSTRATIVE VIEW OF BESPOKE RAISED MOVABLE PLANTER



ILLUSTRATIVE FRONT VIEW OF BESPOKE RAISED MOVABLE PLANTER

D48
5657_322

BESPOKE RAISED MOVABLE PLANTER

SCALE 1 : 20

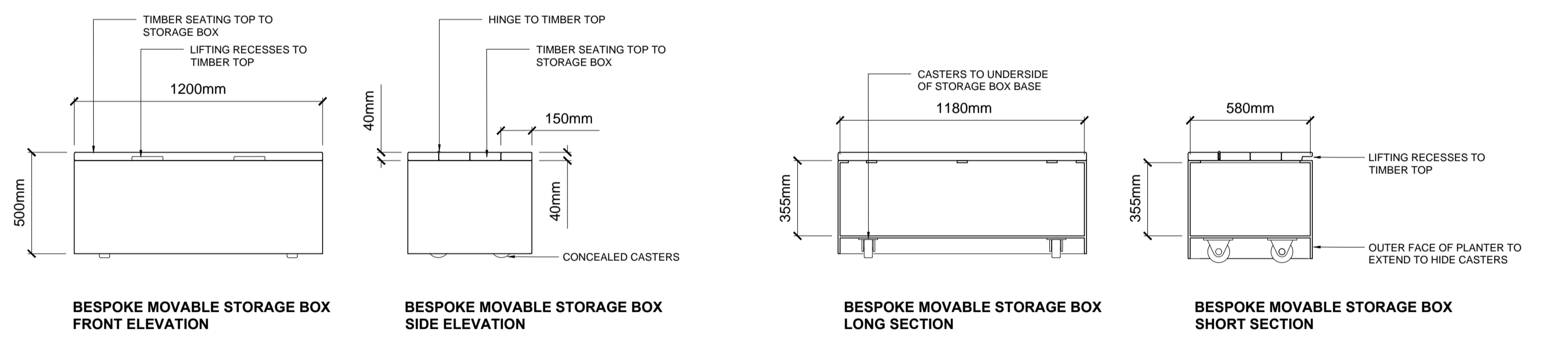

ILLUSTRATIVE VIEW OF BESPOKE MOVABLE STORAGE BOX



ILLUSTRATIVE VIEW OF BESPOKE MOVABLE STORAGE BOX OPEN TIMBER TOP AND HYDRAULIC ARM STAYS



ILLUSTRATIVE FRONT VIEW OF BESPOKE MOVABLE STORAGE BOX

D49
5657_322

BESPOKE MOVABLE STORAGE BOX

SCALE 1 : 20

LEGEND

1. This drawing is to be read in conjunction with all other drawings and specifications.
2. Do not scale off this drawing. Written dimensions to be taken only.
3. Any discrepancies found between this drawing and other drawings and specifications in the construction documents must be referred to the Landscape Architect prior to work commencing.
4. This drawing must not be copied in whole or in part without written consent of LDA design.
5. These drawings are for finishes only. All foundation, fixing, paving depths and drainage details to be provided by others.
6. All dimensions in mm unless otherwise stated.
7. Where dimension sizes of units are given they state length x width x depth.

NOTES:

- REFER TO GENERAL ARRANGEMENT LAYOUT AND REFERENCE PLANS DWG 5657_100 - 104
- REFER TO HARDWORKS LAYOUT AND REFERENCE PLAN DWG 5657_200
- REFER TO FURNITURE LAYOUT AND REFERENCE PLAN DWG 5657_300
- REFER TO SOFTWARES LAYOUT AND REFERENCE PLAN DWG 5657_400
- TO BE READ IN CONJUNCTION WITH LANDSCAPE ARCHITECT'S EXTERNAL WORKS SPECIFICATION.
- TO BE READ IN CONJUNCTION WITH ARCHITECT'S GA DRAWINGS 0010 SERIES

BASIS OF DESIGN:

- ALL TIMBER MEMBERS TO HAVE A 5MM RADII TO ALL EDGES
- POWDER COATED GALVANISED STEEL PLANTER BOX FRAME AND STORAGE BOX TO HAVE 3mm RADII TO ALL EXPOSED EDGES
- ALL CASTERS TO BE CONCEALED BEHIND OUTER FACES OF STEEL BOX AND NOT RESTRICT MOVEMENT OF PLANTER / STORAGE BOX
- CASTERS TO BE FIT FOR PURPOSE WITH ALLOWANCE FOR WEIGHT OF SOIL INCLUDING WATER CONTENT
- TIMBER SEATING TOP TO STORAGE BOX TO HAVE FRONT 3 TIMBER MEMBER HINGED TO ALLOW ACCESS. LIFTING TOP TO HAVE 2NO. HYDRAULIC ARMS TO ENSURE SAFE OPENING. LOCKING IN OPEN POSITION AND BE SOFT CLOSING TO HELP MITIGATE FINGER ENTRAPMENT
- SHOP DRAWINGS TO BE SUPPLIED BY MANUFACTURER AND AGREED WITH LANDSCAPE ARCHITECT.

READ THIS FIRST

- Note for Contractors**
This drawing should be considered along with the risk information contained in the CDM Pre Construction Information. This information will include details of the SIGNIFICANT risks which LDA Design has identified which may arise from constructing their designs shown on this drawing. A Competent Contractor should be aware of the typical risks associated with doing this work.
- Note for Workers**
DO NOT START YOUR WORK unless you know the Risks and Controls relating to the work on this drawing (including SAFE SEQUENCES OF WORK and EQUIPMENT).
- Do not issue copies of parts of this drawing without the above Note for Workers (unless you are sure that the Workers can undertake the work safely).

A	Construction issue	AW	21/01/19
REV.	DESCRIPTION	APP.	DATE

LDA DESIGN

PROJECT TITLE
101 Camley Street

DRAWING TITLE
Stage 5: Construction
Bespoke Moveable Planter and Storage Box

ISSUED BY	Exeter	T: 01392 260 430	
DATE	Jan 2019	DRAWN	AW
SCALE	1:20	CHECKED	RA
STATUS	Construction	APPROVED	RA

DWG. NO 5657_322

No dimensions are to be scaled from this drawing. All dimensions are to be checked on site. Area measurements for indicative purposes only.

© LDA Design Consulting Ltd. Quality Assured to BS EN ISO 9001 : 2008
Sources Ordnance Survey

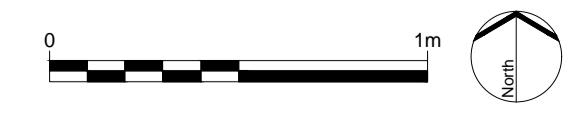

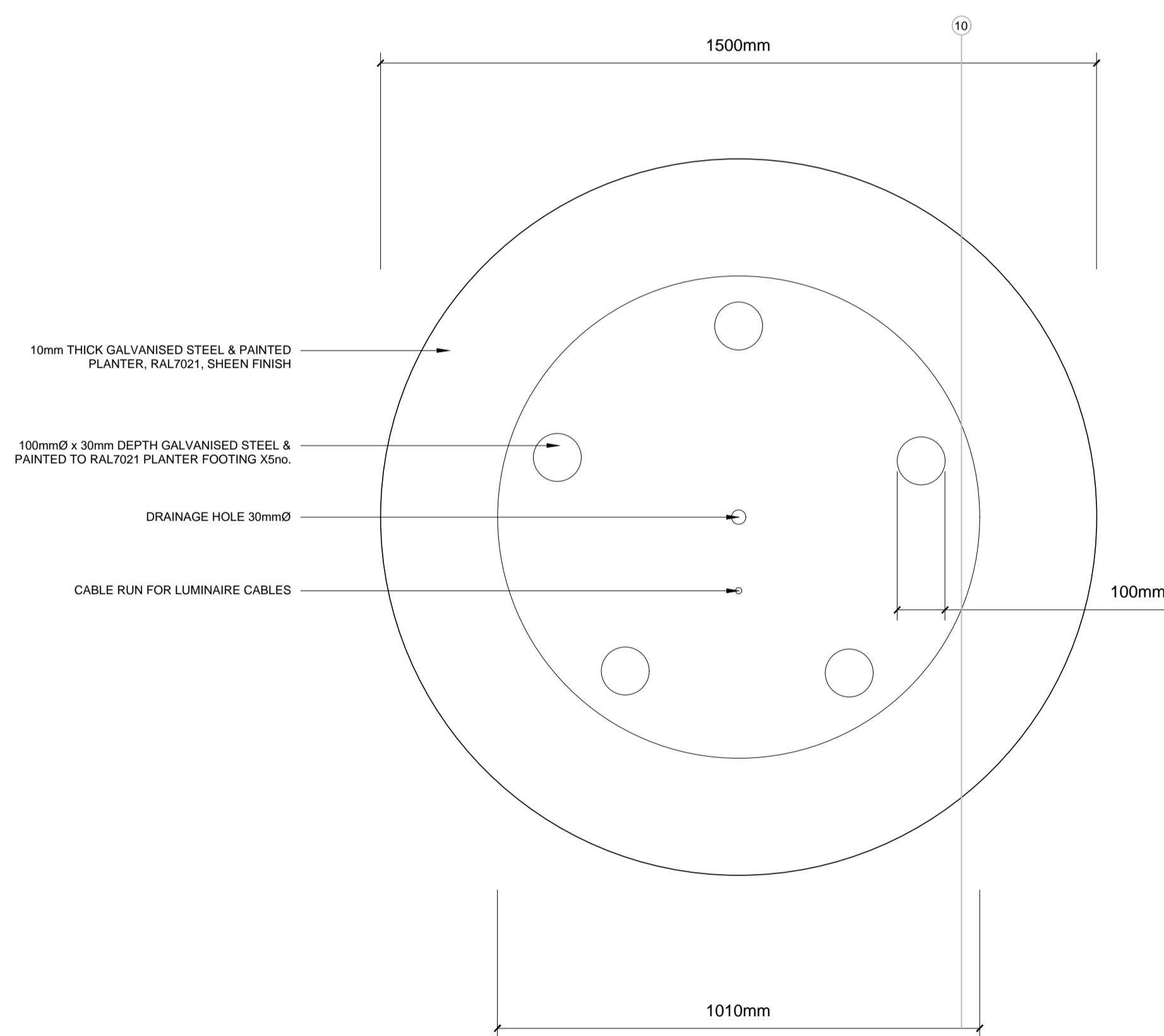
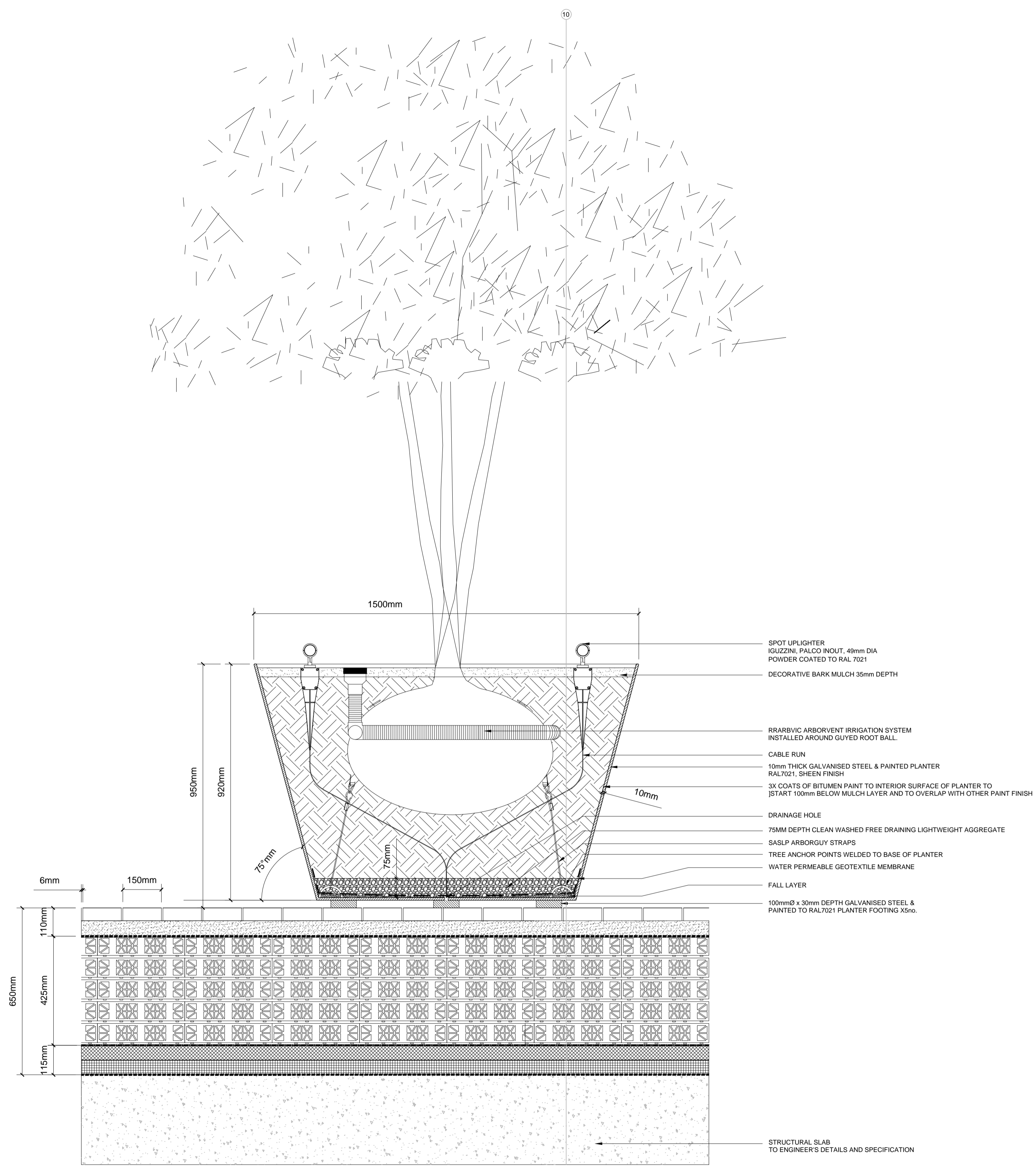

- LEGEND**
1. This drawing is to be read in conjunction with all other drawings and specifications.
 2. Do not scale off this drawing. Written dimensions to be taken only.
 3. Any discrepancies found between this drawing and other drawings and specifications in the construction documents must be referred to the Landscape Architect prior to work commencing.
 4. This drawing must not be copied in whole or in part without written consent of LDA design.
 5. These drawings are for finishes only. All foundation, fixing, paving depths and drainage details to be provided by others.
 6. All dimensions in mm unless otherwise stated.
 7. Where dimension sizes of units are given they state length x width x depth.

- NOTES:**
- REFER TO GENERAL ARRANGEMENT LAYOUT AND REFERENCE PLANS DWG 5657_100 - 104
 - REFER TO HARDWORKS LAYOUT AND REFERENCE PLAN DWG 5657_200
 - REFER TO FURNITURE LAYOUT AND REFERENCE PLAN DWG 5657_300
 - REFER TO SOFTWORKS LAYOUT AND REFERENCE PLAN DWG 5657_400
 - REFER TO LIGHTING LAYOUT AND REFERENCE PLAN DWG 5657_500
- TO BE READ IN CONJUNCTION WITH LANDSCAPE ARCHITECTS EXTERNAL WORKS SPECIFICATION.
- TO BE READ IN CONJUNCTION WITH ARCHITECTS GA DRAWINGS 0010 SERIES

- READ THIS FIRST**
- Note for Contractors**
This drawing should be considered along with the risk information contained in the CDM Pre Construction Information. This information will include details of the SIGNIFICANT risks which LDA Design has identified which may arise from constructing their designs shown on this drawing. A Competent Contractor should be aware of the typical risks associated with doing this work.
 - Note for Workers**
DO NOT START YOUR WORK unless you know the Risks and Controls relating to the work on this drawing (including SAFE SEQUENCES OF WORK and EQUIPMENT).
 - Do not issue copies of parts of this drawing without the above Note for Workers (unless you are sure that the Workers can undertake the work safely).

REV.	DESCRIPTION	APP.	DATE
A	Construction Issue	AW	21/01/19

LDA DESIGN

PROJECT TITLE
101 Camley Street

DRAWING TITLE
Stage 5: Construction
Large Conical Planter

ISSUED BY	DATE	SCALE	STATUS	EXETER	DATE	SCALE	STATUS
Exeter	Jan 2019	1:10	Construction	T: 01392 260 430	Jan 2019	1:10	Construction
				DRAWN		CHECKED	APPROVED
				TS		AW	RA

DWG. NO 5657_323

No dimensions are to be scaled from this drawing. All dimensions are to be checked on site. Area measurements for indicative purposes only.

© LDA Design Consulting Ltd. Quality Assured to BS EN ISO 9001 : 2008
Sources: Ordnance Survey



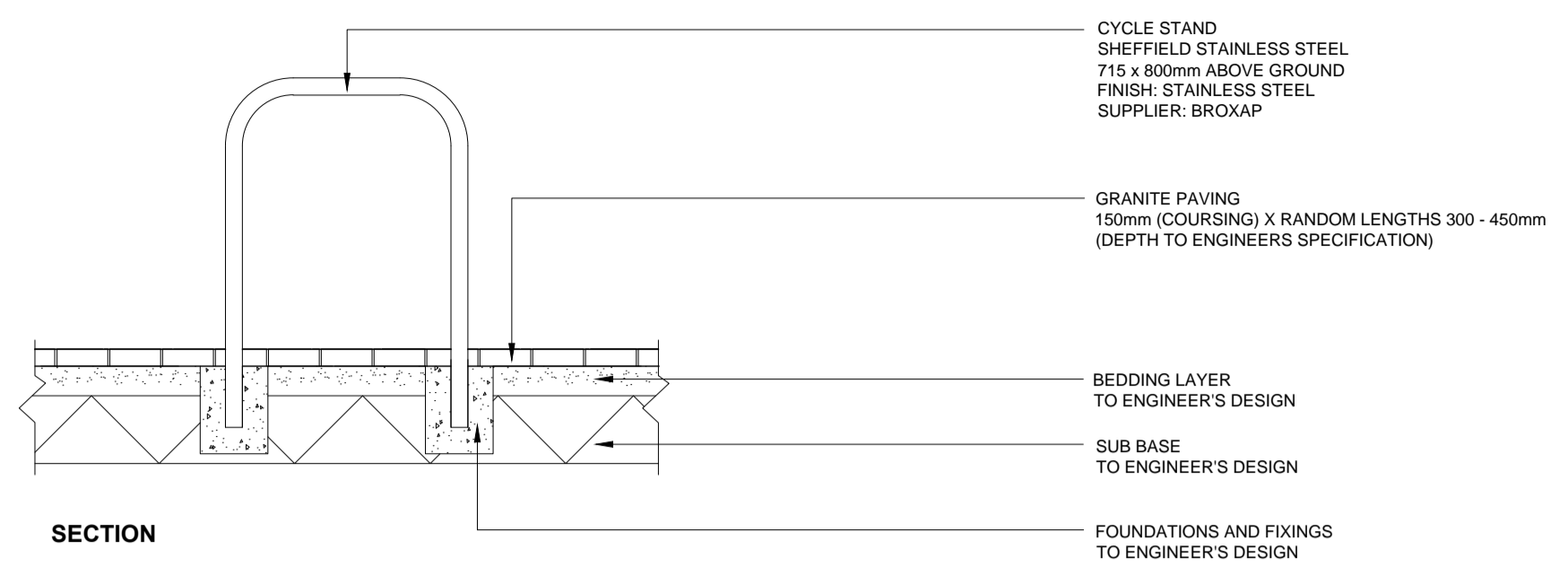

D51
657_324

CYCLE STAND

SCALE 1 : 20

LEGEND

1. This drawing is to be read in conjunction with all other drawings and specifications.
2. Do not scale off this drawing. Written dimensions to be taken only.
3. Any discrepancies found between this drawing and other drawings and specifications in the construction documents must be referred to the Landscape Architect prior to work commencing.
4. This drawing must not be copied in whole or in part without written consent of LDA design.
5. These drawings are for finishes only. All foundation, fixing, paving depths and drainage details to be provided by others.
6. All dimensions in mm unless otherwise stated.
7. Where dimension sizes of units are given they state length x width x depth.

READ THIS FIRST

- Note for Contractors**
This drawing should be considered along with the risk information contained in the CDM Pre Construction Information. This information will include details of the SIGNIFICANT risks which LDA Design has identified which may arise from constructing their designs shown on this drawing. A Competent Contractor should be aware of the typical risks associated with doing this work.
- Note for Workers**
DO NOT START YOUR WORK unless you know the Risks and Controls relating to the work on this drawing (including SAFE SEQUENCES OF WORK and EQUIPMENT).
- Do not issue copies of parts of this drawing without the above Note for Workers (unless you are sure that the Workers can undertake the work safely).

REV.	DESCRIPTION	APP.	DATE
A	Construction issue		AW 21/01/19

LDA DESIGN

PROJECT TITLE
101 Camley Street

DRAWING TITLE
Stage 5: Construction
Cycle Stand

ISSUED BY	Exeter	T: 01392 260 430
DATE	Jan 2019	DRAWN AW
SCALE/RA1	1:20	CHECKED RAs
STATUS	Construction	APPROVED RAs

DWG. NO 5657_324

No dimensions are to be scaled from this drawing. All dimensions are to be checked on site. Area measurements for indicative purposes only.

© LDA Design Consulting Ltd. Quality Assured to BS EN ISO 9001 : 2008
Sources Ordnance Survey

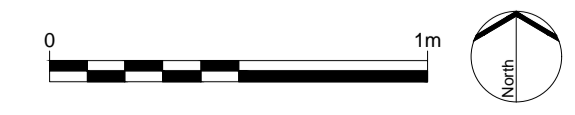



ILLUSTRATIVE VIEW OF FRONT ELEVATION OF 101KX ENTRANCE SIGN

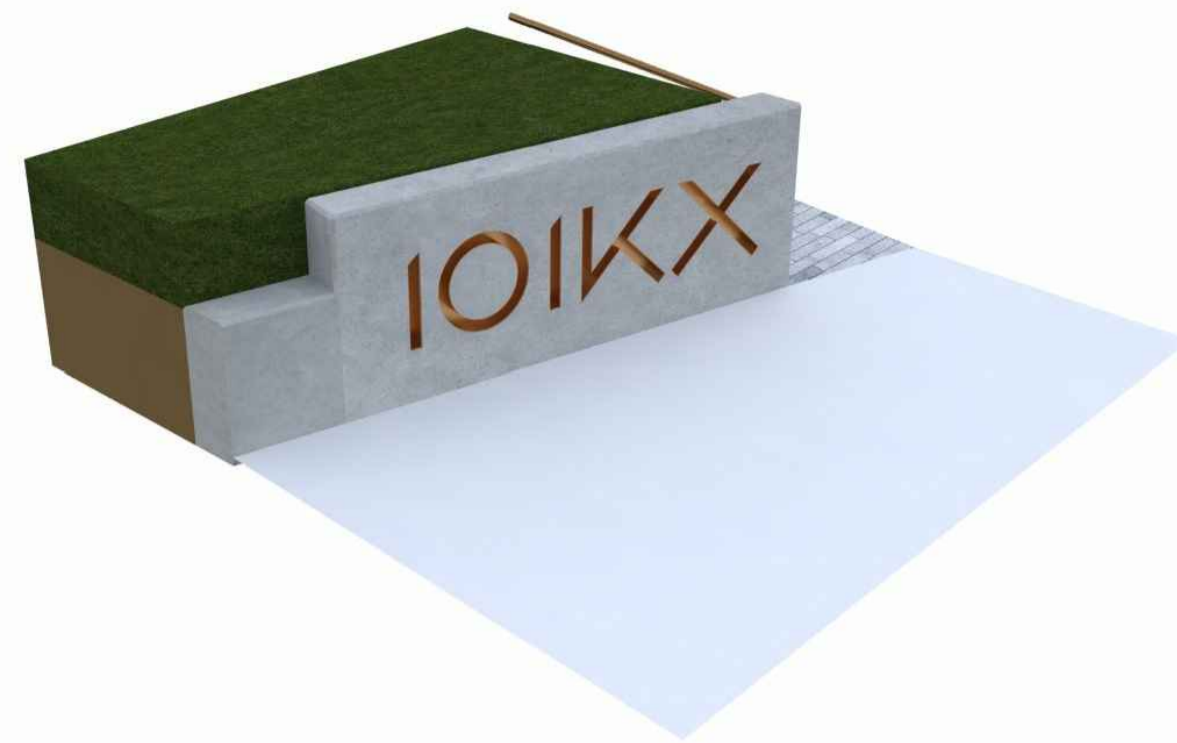

ILLUSTRATIVE VIEW OF 101KX ENTRANCE SIGN

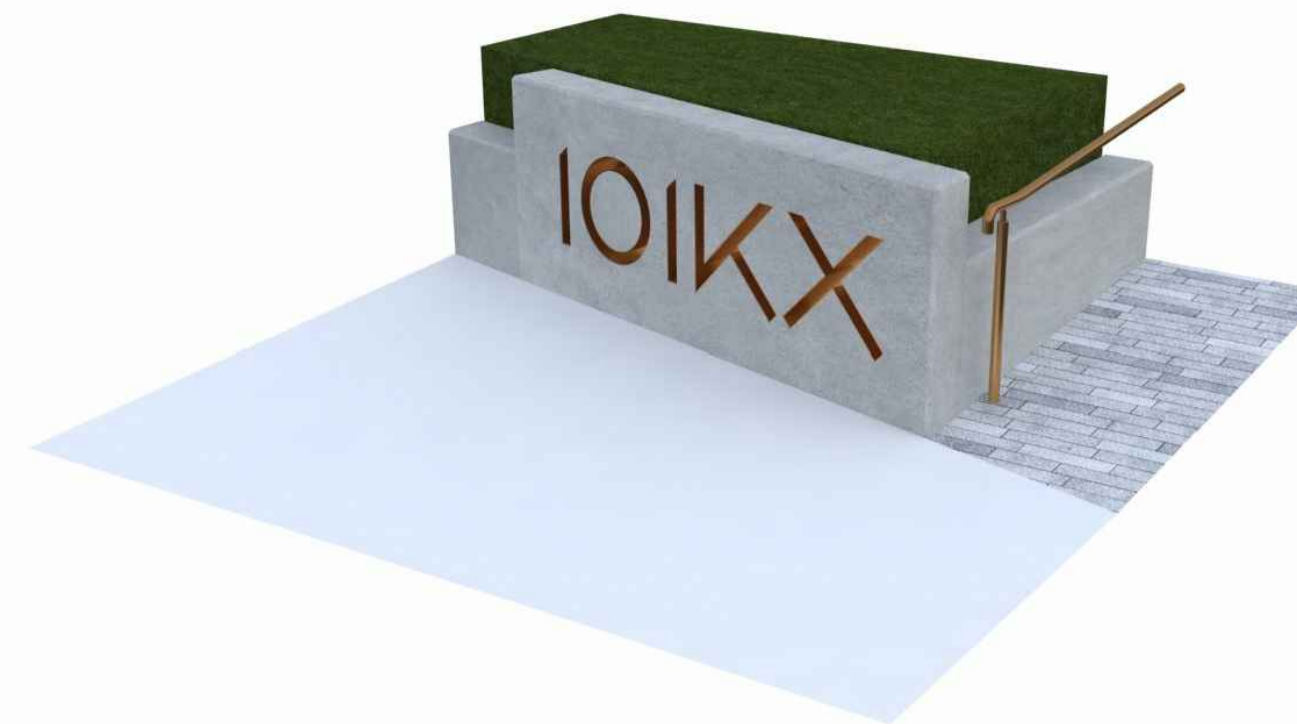

ILLUSTRATIVE VIEW OF 101KX ENTRANCE SIGN

LEGEND

1. This drawing is to be read in conjunction with all other drawings and specifications.
2. Do not scale off this drawing. Written dimensions to be taken only.
3. Any discrepancies found between this drawing and other drawings and specifications in the construction documents must be referred to the Landscape Architect prior to work commencing.
4. This drawing must not be copied in whole or in part without written consent of LDA design.
5. These drawings are for finishes only. All foundation, fixing, paving depths and drainage details to be provided by others.
6. All dimensions in mm unless otherwise stated.
7. Where dimension sizes of units are given they state length x width x depth.

NOTES:

- REFER TO GENERAL ARRANGEMENT LAYOUT AND REFERENCE PLANS DWG 5657_100 - 104
- REFER TO HARDWORKS LAYOUT AND REFERENCE PLAN DWG 5657_200
- REFER TO FURNITURE LAYOUT AND REFERENCE PLAN DWG 5657_300
- REFER TO SOFTWARES LAYOUT AND REFERENCE PLAN DWG 5657_400
- REFER TO LIGHTING LAYOUT AND REFERENCE PLAN DWG 5657_500
- TO BE READ IN CONJUNCTION WITH LANDSCAPE ARCHITECTS EXTERNAL WORKS SPECIFICATION
- TO BE READ IN CONJUNCTION WITH ARCHITECT'S GA DRAWINGS 0010 SERIES

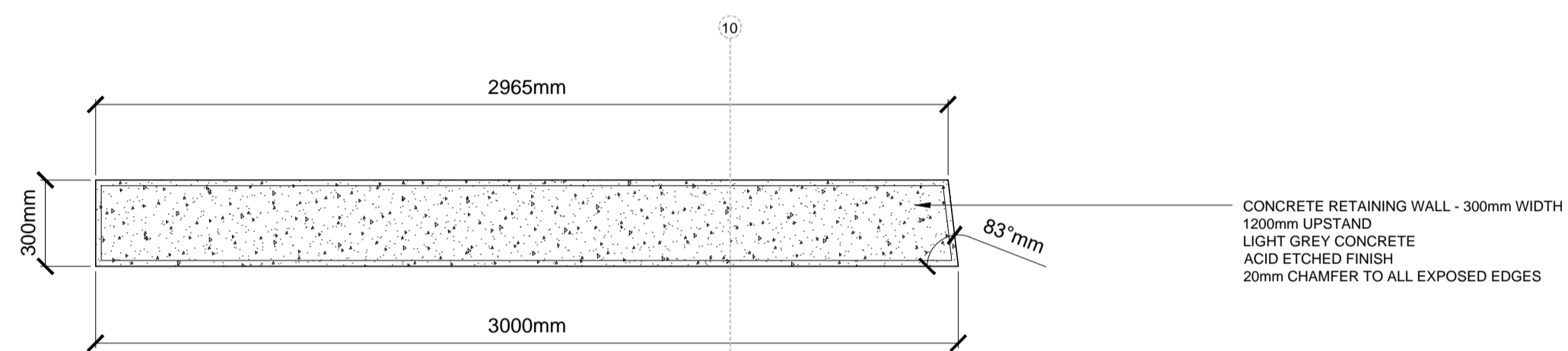

CONCRETE RETAINING WALL - 300mm WIDTH
1200mm UPSTAND
LIGHT GREY CONCRETE
ACID ETCHED FINISH
20mm CHAMFER TO ALL EXPOSED EDGES

PLAN



ILLUSTRATIVE VIEW OF BRONZE LETTER INSERTS RECESSED INTO CONCRETE RETAINING WALL



ILLUSTRATIVE VIEW OF BRONZE LETTER INSERTS - CONCRETE RETAINING WALL NOT SHOWN

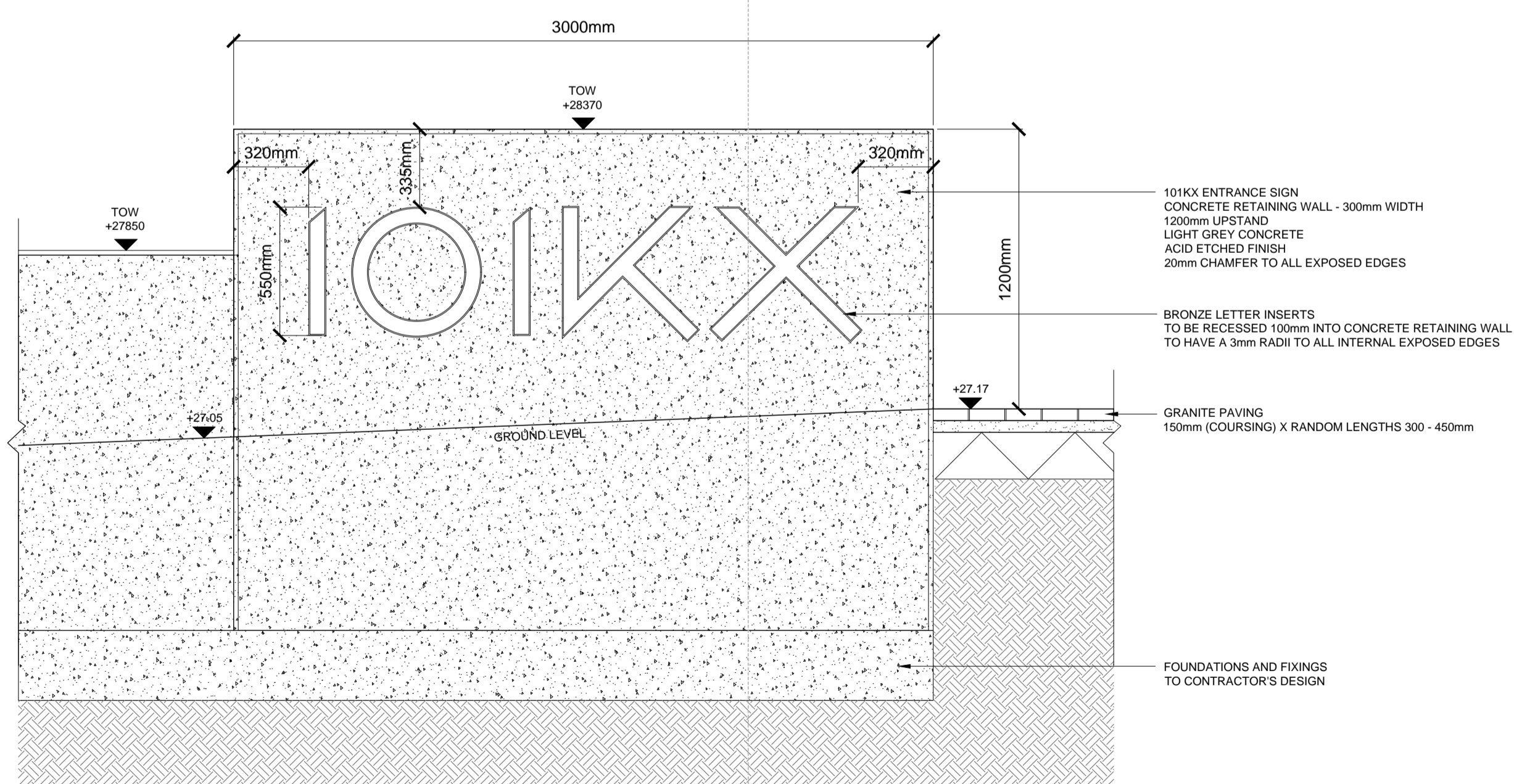

101KX ENTRANCE SIGN
CONCRETE RETAINING WALL - 300mm WIDTH
1200mm UPSTAND
LIGHT GREY CONCRETE
ACID ETCHED FINISH
20mm CHAMFER TO ALL EXPOSED EDGES

BRONZE LETTER INSERTS
TO BE RECESSED 100mm INTO CONCRETE RETAINING WALL
TO HAVE A 3mm RADII TO ALL INTERNAL EXPOSED EDGES

GRANITE PAVING
150mm (COURSING) X RANDOM LENGTHS 300 - 450mm

FOUNDATIONS AND FIXINGS
TO CONTRACTOR'S DESIGN

FONT ELEVATION

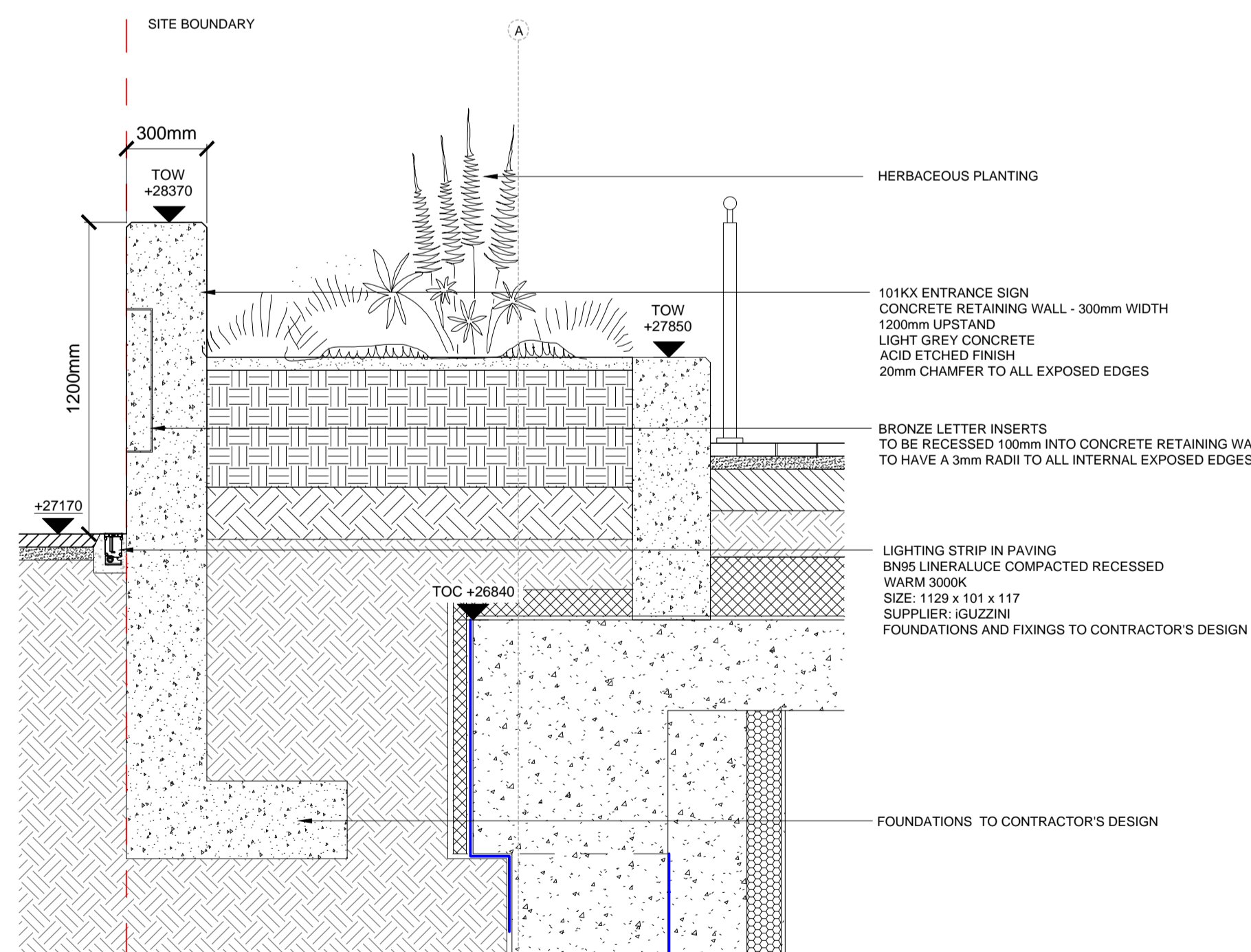

HERBACEOUS PLANTING

101KX ENTRANCE SIGN
CONCRETE RETAINING WALL - 300mm WIDTH
1200mm UPSTAND
LIGHT GREY CONCRETE
ACID ETCHED FINISH
20mm CHAMFER TO ALL EXPOSED EDGES

BRONZE LETTER INSERTS
TO BE RECESSED 100mm INTO CONCRETE RETAINING WALL
TO HAVE A 3mm RADII TO ALL INTERNAL EXPOSED EDGES

LIGHTING STRIP IN PAVING
ENR LINEALUCE COMPACTED RECESSED
WARM 3000K
SIZE: 1128 x 101 x 117
SUPPLIER: GUZZINI
FOUNDATIONS AND FIXINGS TO CONTRACTOR'S DESIGN

FOUNDATIONS TO CONTRACTOR'S DESIGN

SECTION

READ THIS FIRST

- Note for Contractors**
This drawing should be considered along with the risk information contained in the CDM Pre Construction Information. This information will include details of the SIGNIFICANT risks which LDA Design has identified which may arise from constructing their designs shown on this drawing. A Competent Contractor should be aware of the typical risks associated with doing this work.
- Note for Workers**
DO NOT START YOUR WORK unless you know the Risks and Controls relating to the work on this drawing (including SAFE SEQUENCES OF WORK and EQUIPMENT).
- Do not issue copies of parts of this drawing without the above Note for Workers (unless you are sure that the Workers can undertake the work safely).

REV.	DESCRIPTION	APP.	DATE
A	Construction Issue		AW 21/01/19

LD A DESIGN

PROJECT TITLE
101 Camley Street

DRAWING TITLE
Stage 5: Construction
101KX Entrance Sign

ISSUED BY	Exeter	T: 01392 260 430
DATE	Jan 2019	DRAWN AW
SCALE: A1	1:20	CHECKED RAs
STATUS	Construction	APPROVED RAs

DWG. NO 5657_325

No dimensions are to be scaled from this drawing. All dimensions are to be checked on site. Area measurements for indicative purposes only.

© LDA Design Consulting Ltd. Quality Assured to BS EN ISO 9001 : 2008
Sources: Ordnance Survey



D52 101KX ENTRANCE SIGN
SCALE 1 : 20