

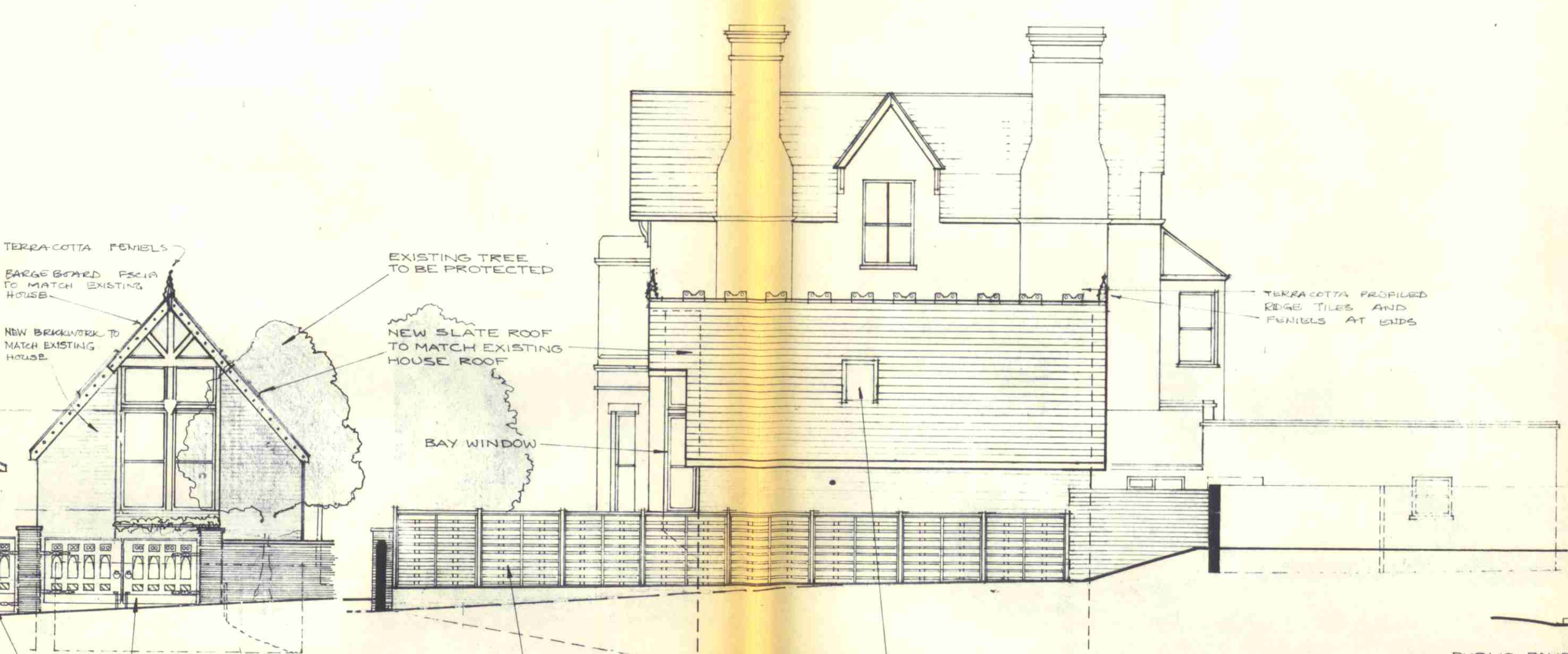

EXISTING HOUSE GATE TO BE RESTORED/REBUILT
FRONT ELEVATION

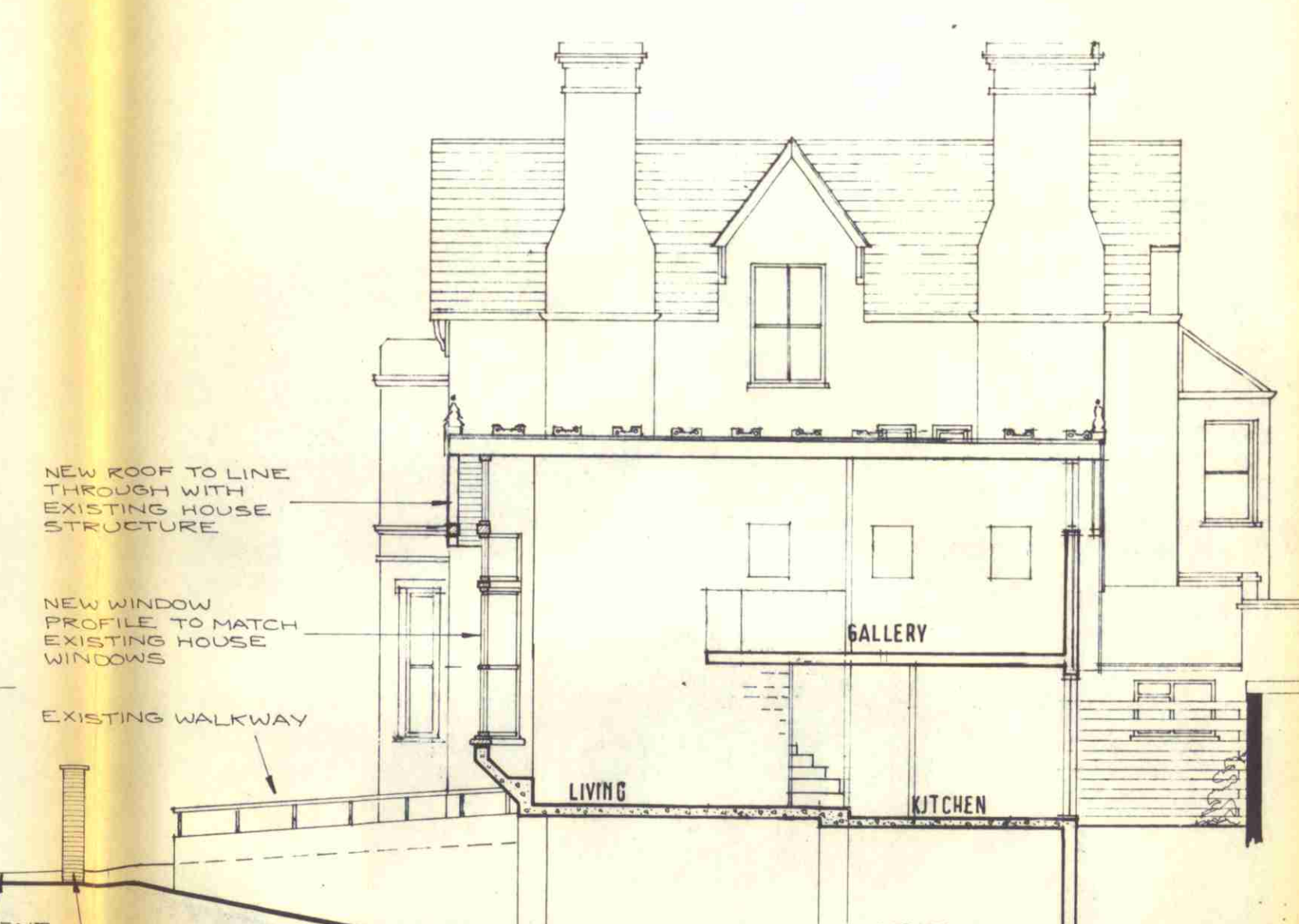

SIDE ELEVATION



SECTION A-A

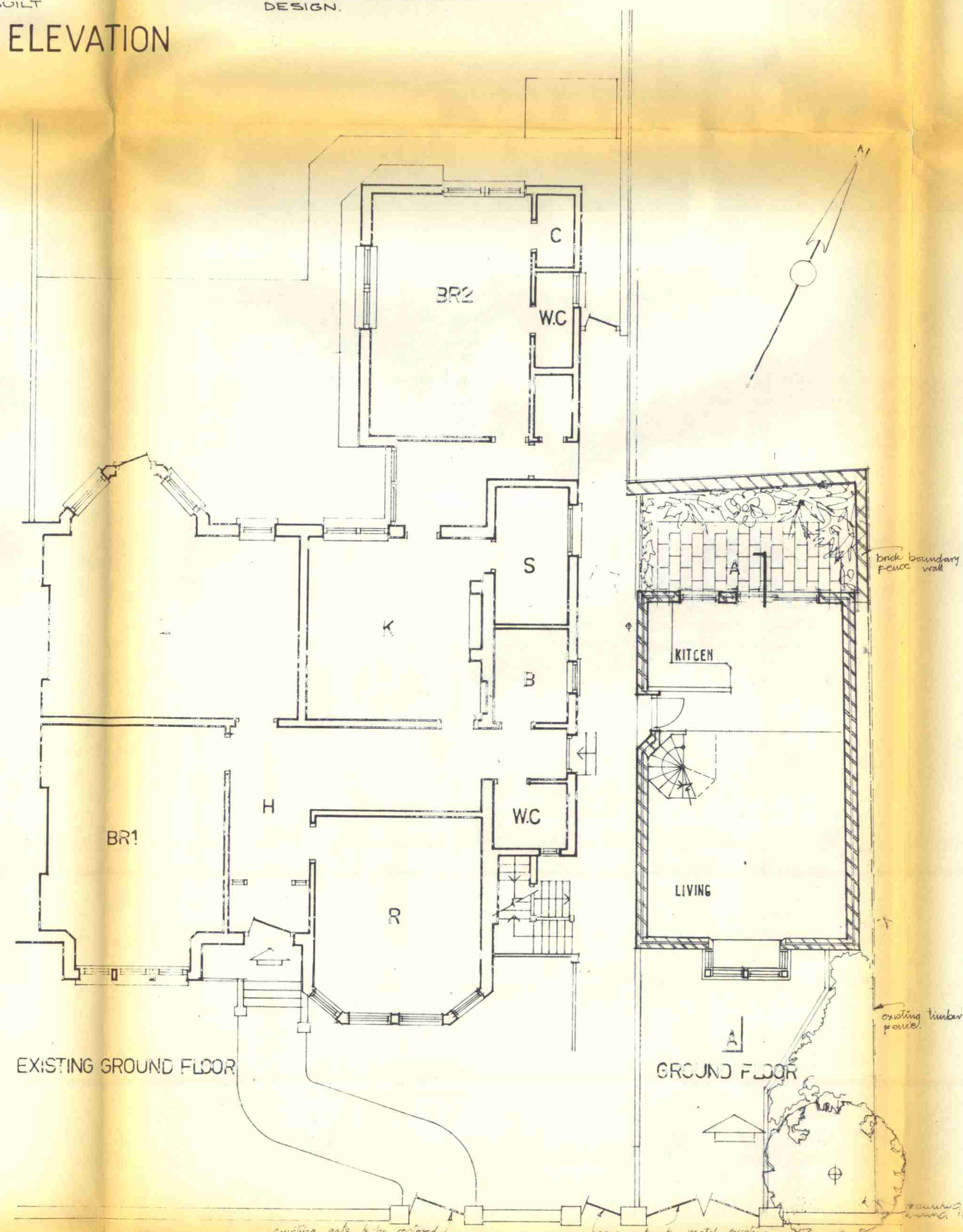

EXISTING GROUND FLOOR
 GROUND FLOOR

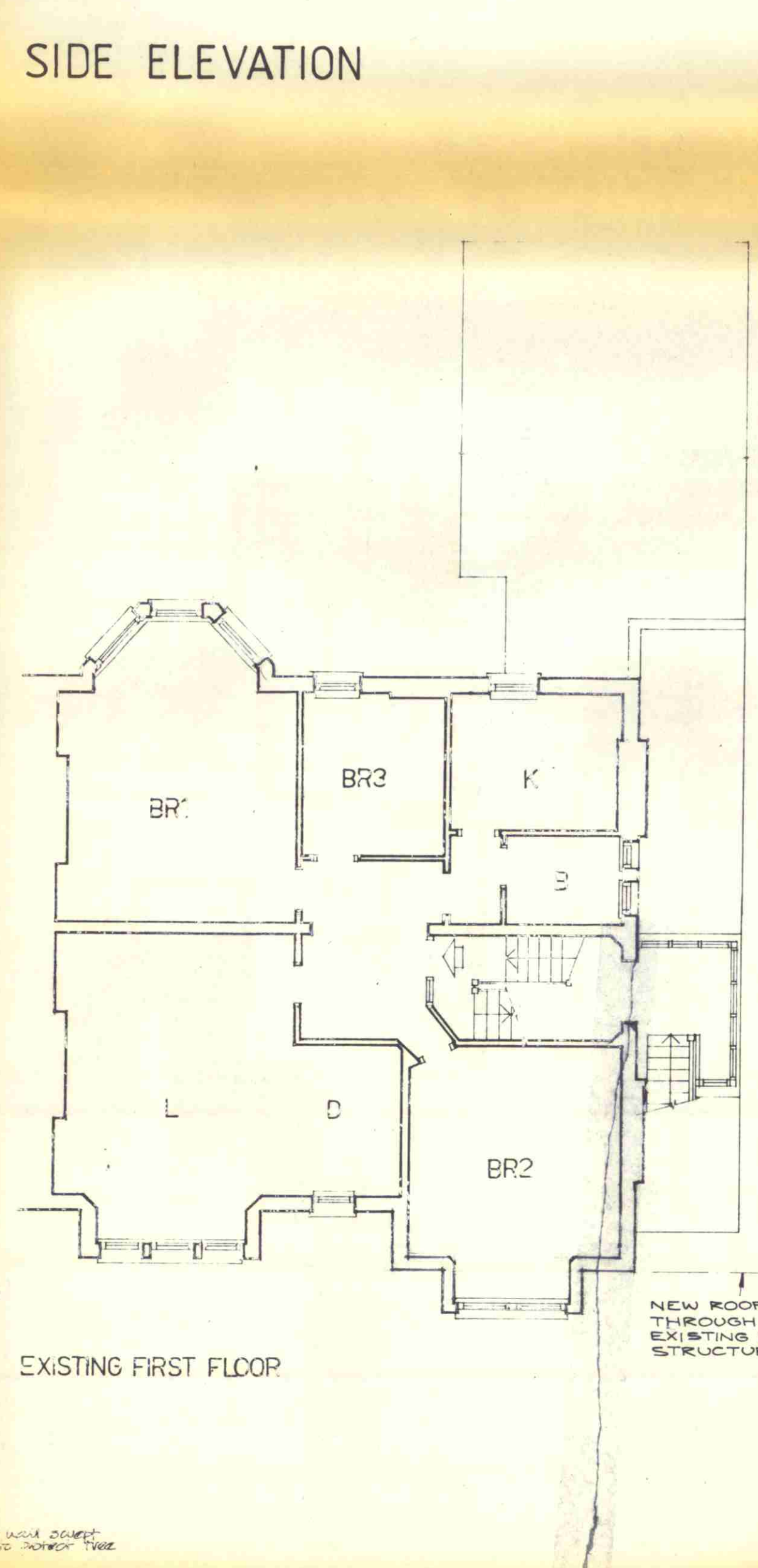

EXISTING FIRST FLOOR

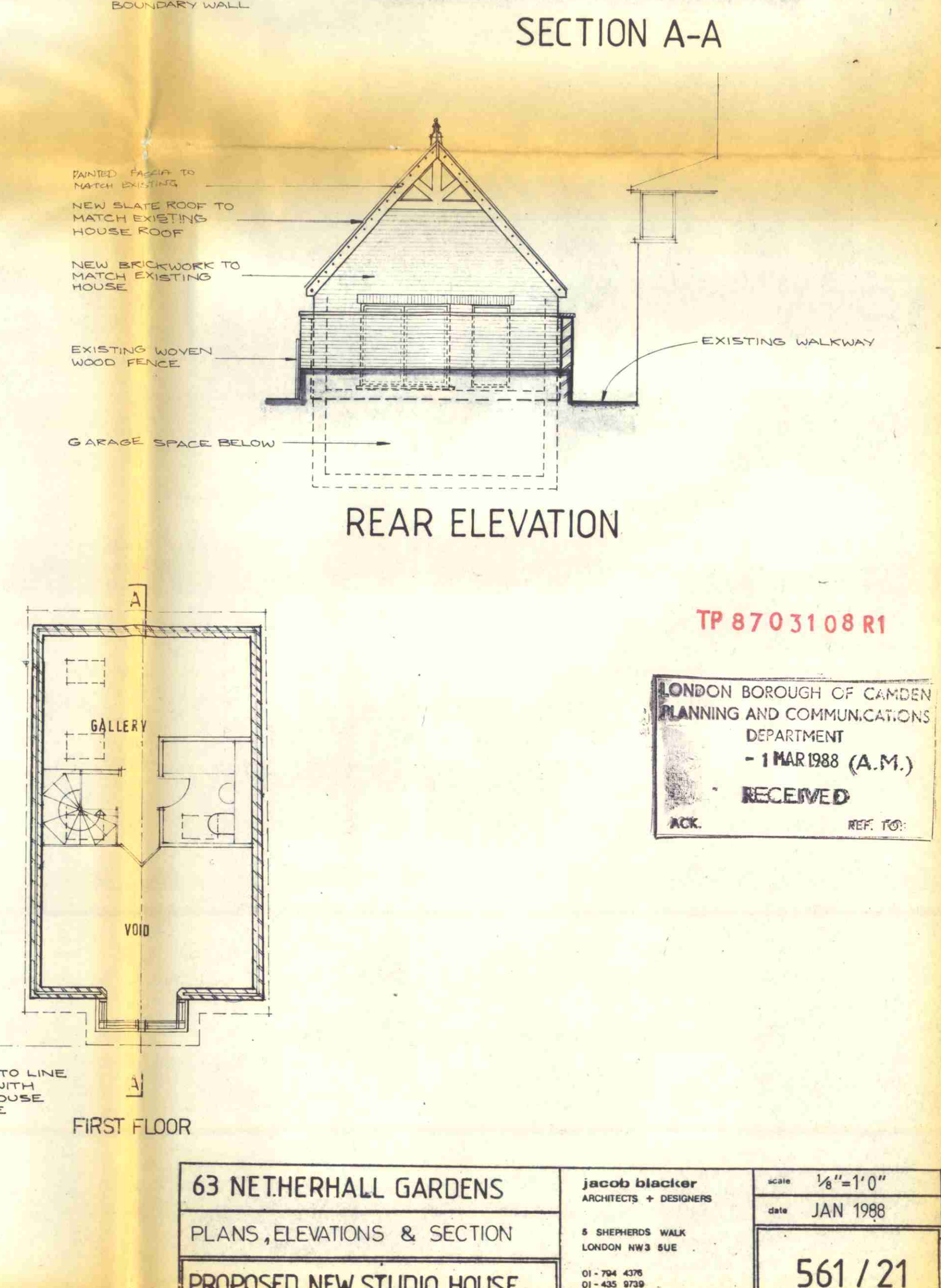

REAR ELEVATION

FIRST FLOOR

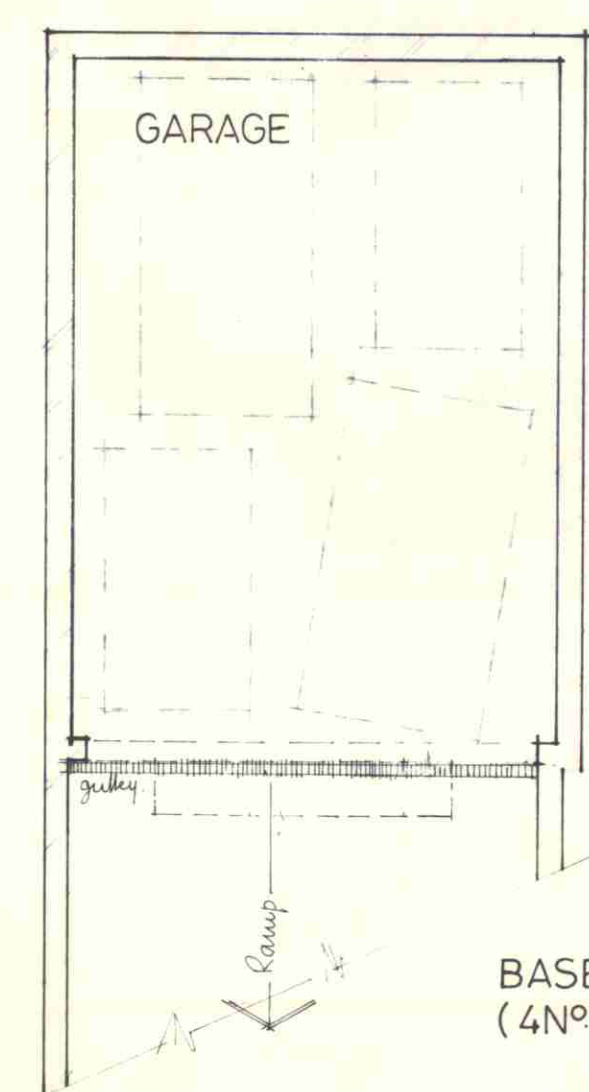

BASEMENT LEVEL
 (4Nº car spaces)

TP 8703108 R1
 LONDON BOROUGH OF CAMDEN
 PLANNING AND COMMUNICATIONS
 DEPARTMENT
 - 1 MAR 1988 (A.M.)
RECEIVED
 ACK. REF. TO:

63 NETHERHALL GARDENS	Jacob Blacker ARCHITECTS + DESIGNERS	scale 1/8" = 1'0"
PLANS, ELEVATIONS & SECTION	8 SHEPHERDS WALK LONDON NW3 8UE	date JAN 1988
PROPOSED NEW STUDIO HOUSE	01-704 4376 01-432 0739	561 / 21