

1 Basement Floor Plan
1 : 100

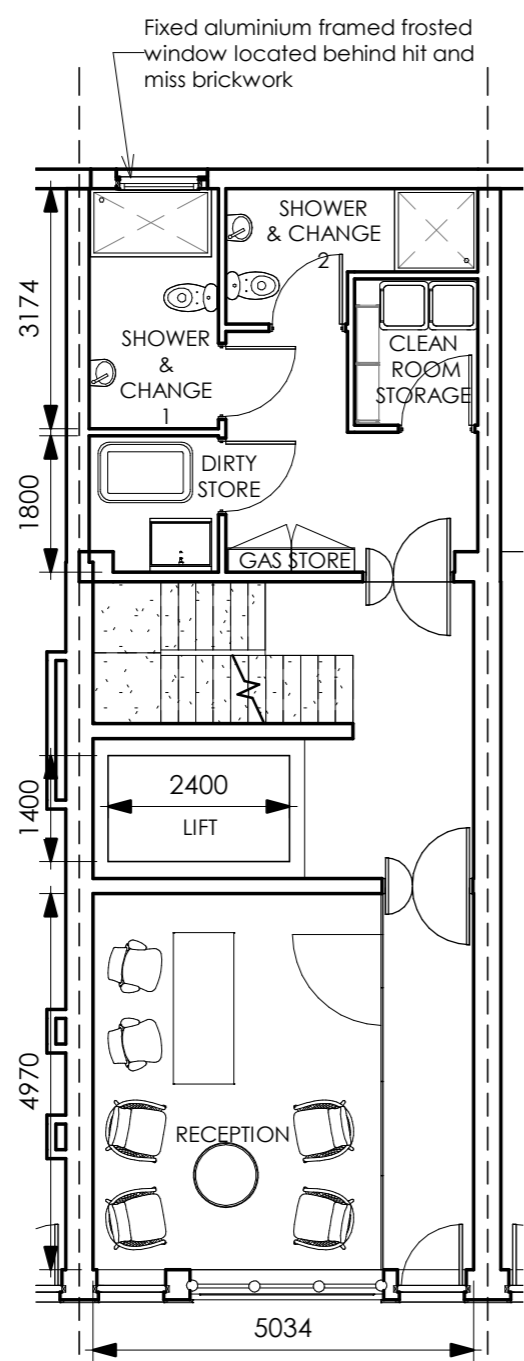

2 Ground Floor Plan
1 : 100

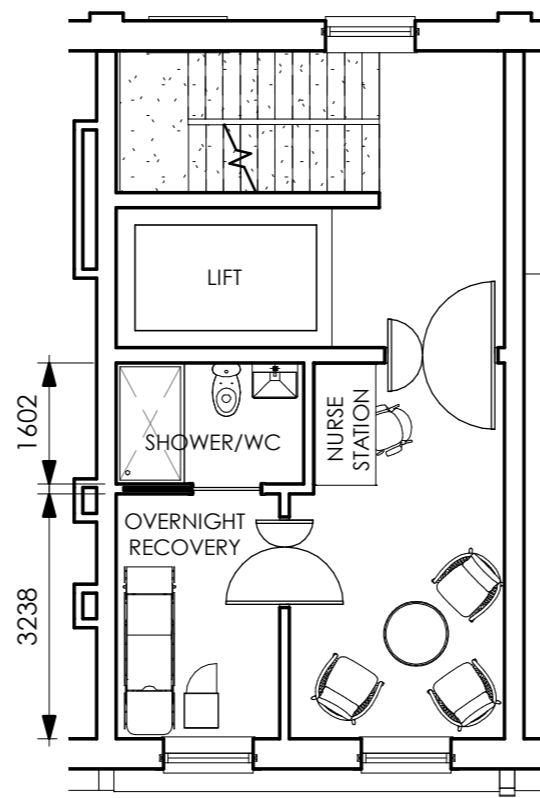

3 First Floor Plan
1 : 100

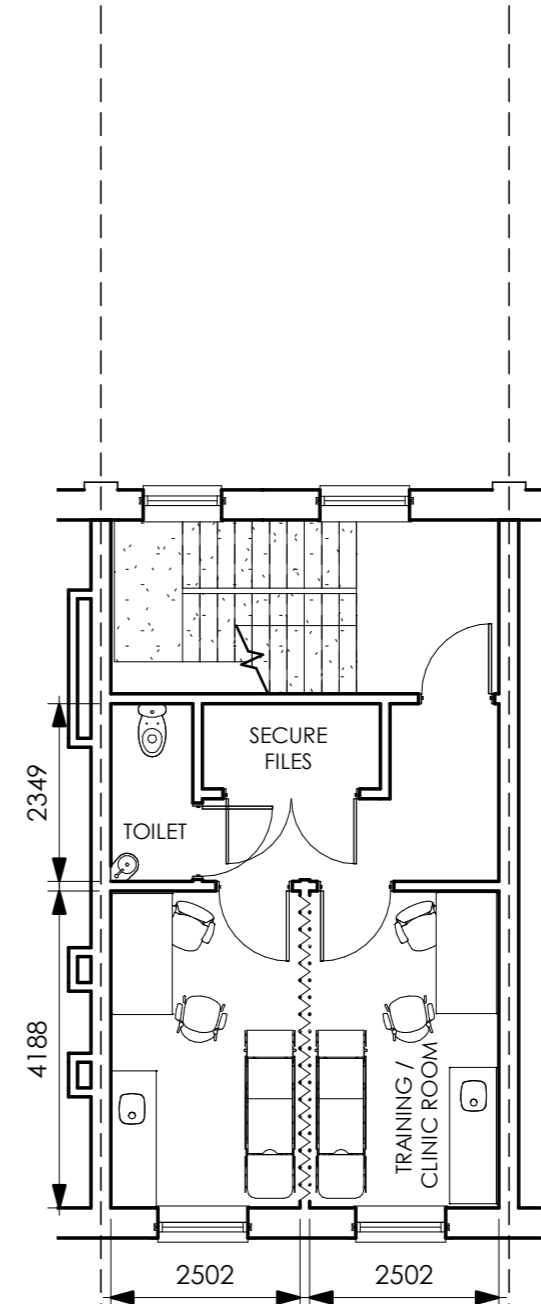

4 Second Floor Plan
1 : 100

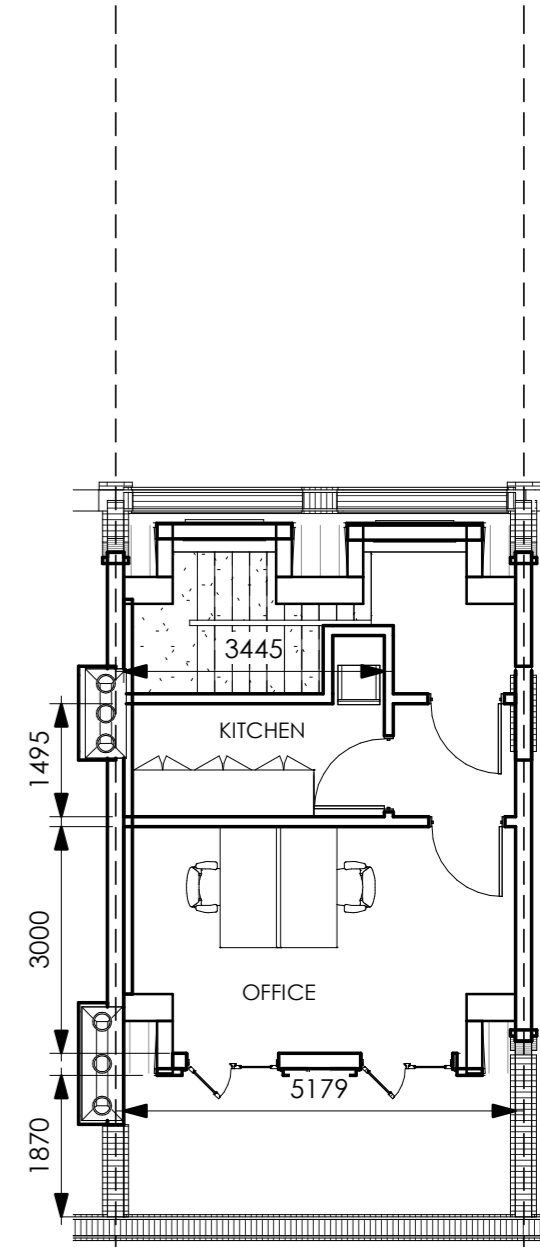

5 Roofplan
1 : 100

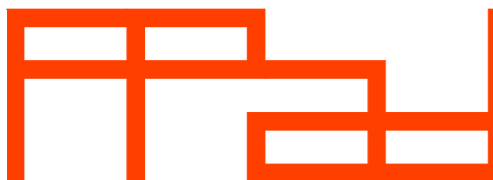

Paper Project architecture and design ltd
The Sawmills
Dunthill Road
London
SW18 4QL

t: 020 8947 0420
e: office@paperproject.co.uk
www.paperproject.co.uk

Revisions:

Date	Rev.	Revision Description
25/2/2019	A	Mansard roof altered to show dormers to front elevation
20/3/2019	B	Ground floor plan altered to denote hit and miss brickwork over window to rear

GENERAL NOTES:

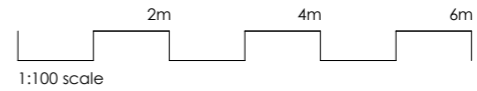

Job: 126 Boundary Road NW8 0RH
Job No: 18491
Date: 10/24/18
Scale: 1 : 100
Sheet Size: A3
Status: Planning Application
Dwg Name: App B Proposed plans
Dwg No: 18491_PA_B_010