

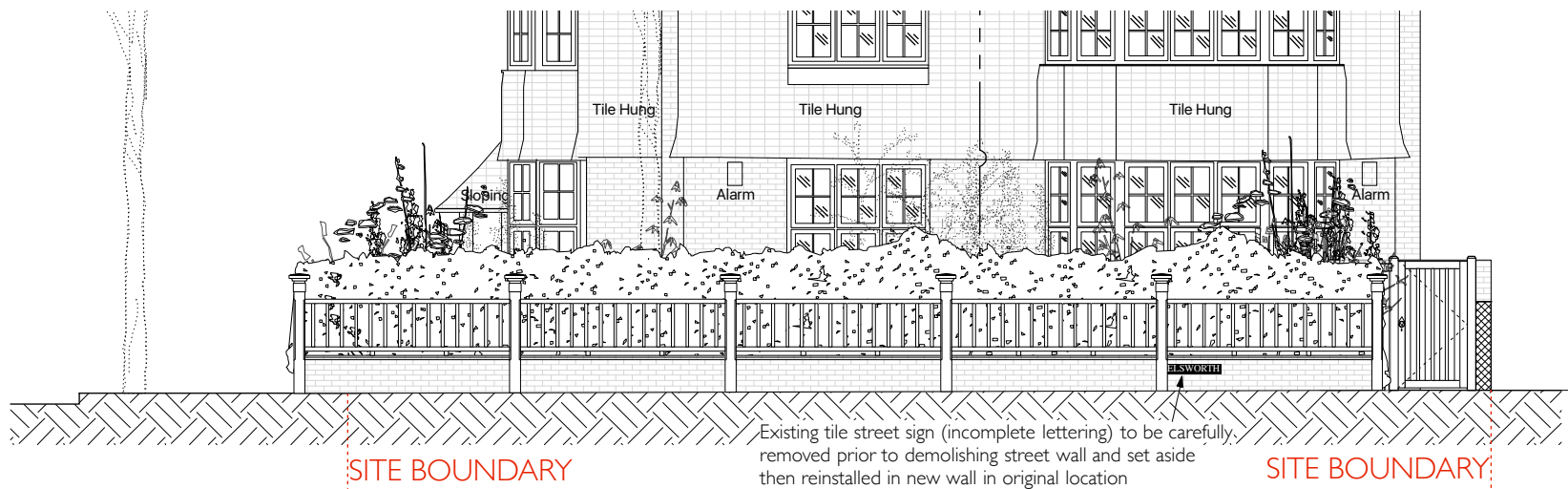

Existing tile street sign (incomplete lettering) to be carefully removed prior to demolishing street wall and set aside then reinstalled in new wall in original location

PROPOSED FRONT RAILING ELEVATION



Existing tile street sign (incomplete lettering) to be carefully removed prior to demolishing street wall and set aside then reinstalled in new wall in original location

PROPOSED SIDE RAILING ELEVATION

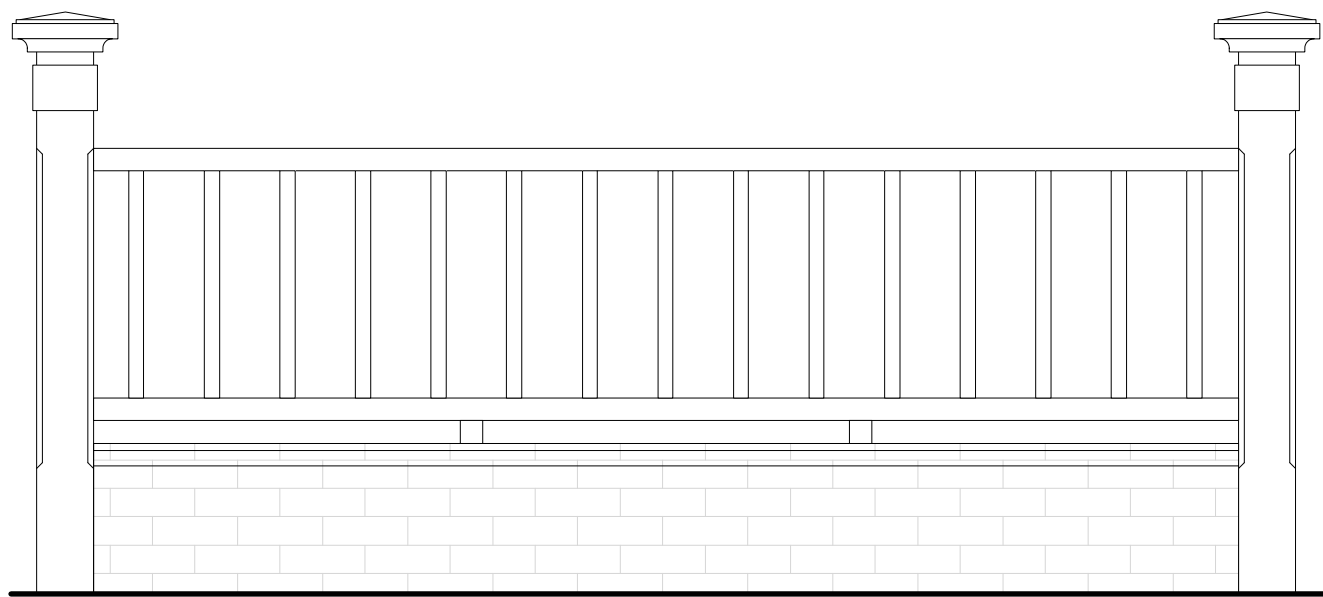

PROPOSED RAILING - ELEVATION

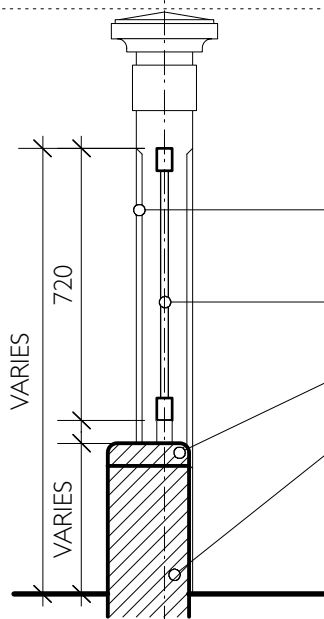

PROPOSED RAILING - SECTION

- PAINTED TIMBER POST
Colour - Off White
- PAINTED TIMBER FENCE
Colour - Off White
- Red Bullnose Coping Brick.
- Red Brick DWARF WALL.

GENERAL NOTES
All dimensions are to be checked on site before commencement of works.
This drawing to be read in conjunction with all relevant Architect's drawings, specifications and other consultants' information.



REV:	DATE:	DESCRIPTION:	INITIALS:	1 WADHAM GARDENS PROPOSED DRAWINGS			
A	20/3/19	Tile Street signage retention notes	SW				
				PROJECT:	Wadham Gardens		
				CLIENT:	Marcus Cooper Group		
				DRAWING:	Proposed Railing		
				SCALE:	1:20@A3 & 1:100@A3	DRAWN:	DP
				DATE:	Jan-19	CHECKED:	SW
				CAD FILE:	1179-09 Proposed		
				DRAWING NO:	1179-09 Proposed	REV:	A
				 ARCHITECTS AND DESIGNERS LTD			
				15 Hoopers Yard London NW6 7E t: 020 7328 2576 f: 0207 624 7811 Email: info@hubarchitects.co.uk			