

Proposed Luminet 5No. Urban Wimax antennas L11-L15 on new 1.5m x 1.5m freestanding frame mounted on roof with 2.2m long 114.3Ø support pole. Reference No.3. Refer to drg 07 for details

Proposed Luminet 2No. Equipment cabinets to be installed on new steel plinth

Proposed Luminet 5No. Urban Wimax antennas L1-L5 on new 1.5m x 1.5m freestanding frame mounted on roof with 2.2m long 114.3Ø support pole. Reference No.1. Refer to drg 07 for details

Existing Aerials

Existing 7No. Satellite dishes

Proposed Luminet 3No. Urban Wimax antennas L46-L48 on new 1.2m x 1.2m MAFI 4309 freestanding frame mounted on roof with 2.2m long 114.3Ø support pole. Reference No.10. Refer to drg 07 for details

Proposed Luminet 5No. Urban Wimax antennas L41-L45 on new 1.5m x 1.5m freestanding frame mounted on roof with 2.2m long 114.3Ø support pole. Reference No.9. Refer to drg 07 for details

C/L Dish Level
33.50m AGL

C/L Dish Level
33.10m AGL

C/L Dish Level
32.70m AGL

Main Roof Level
31.0m AGL

Upper roof level
34.0m AGL

Top of parapet
31.75m AGL

Ground Level
(Datum)

NOTES:

1. ALL DIMENSIONS IN MM UNLESS OTHERWISE NOTED.
2. THIS DRAWING TO BE READ IN CONJUNCTION WITH: LUM0007 - 01 - 07

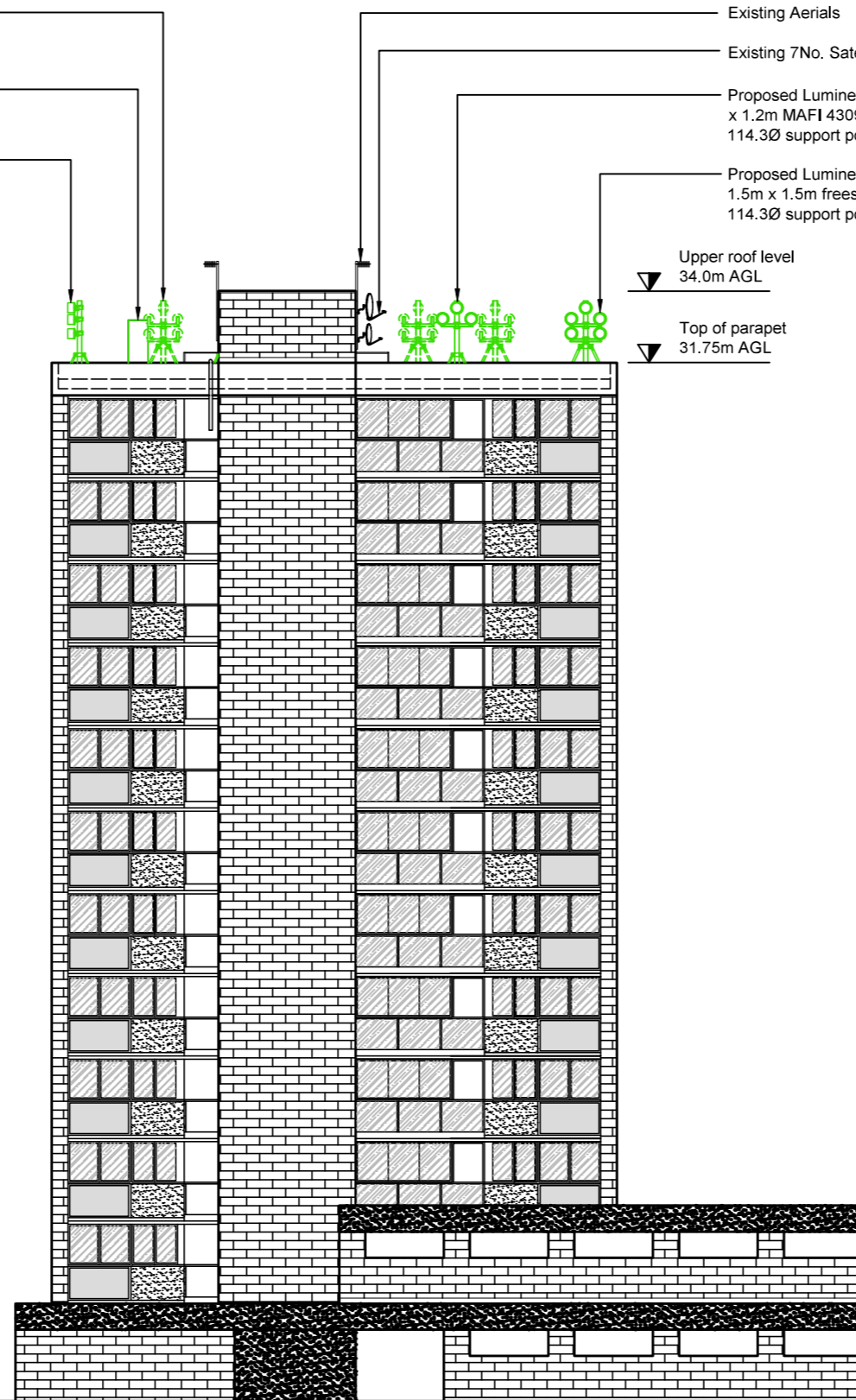

PROPOSED SITE ELEVATION A
SCALE 1:200



WALDON TELECOM
PHOENIX HOUSE
PYRFORD ROAD
WEST BYFLEET
SURREY
KT14 6RA

TEL : 01932 411011
FAX : 01932 411012

B	LUM0007	TOTAL NUMBER OF FRAMES REDUCED	FD	27/11/2018	FD	27/11/2018
A	LUM0007	ISSUED FOR PLANNING	ST	05/11/2018	FD	05/11/2018
ISS.	JOB No.	DESCRIPTION	Revd	Date	Appd	Date
DRAWN	ST	CHECKED	FD	APPROVED	FD	
DATE	05/11/2018	DATE	05/11/2018	DATE	05/11/2018	

SITE No.	LUM0007	SITE NAME	MULLEN TOWERS
TITLE	PROPOSED SITE ELEVATION A		
ADDRESS	85 MOUNT PLEASANT LONDON		
POST CODE	WC1X 0AG	DRAWING No.	LUM0007-04
PURPOSE OF ISSUE:	PLANNING	ISSUE	B

