

Tree Protection Plan - Piling
1:200

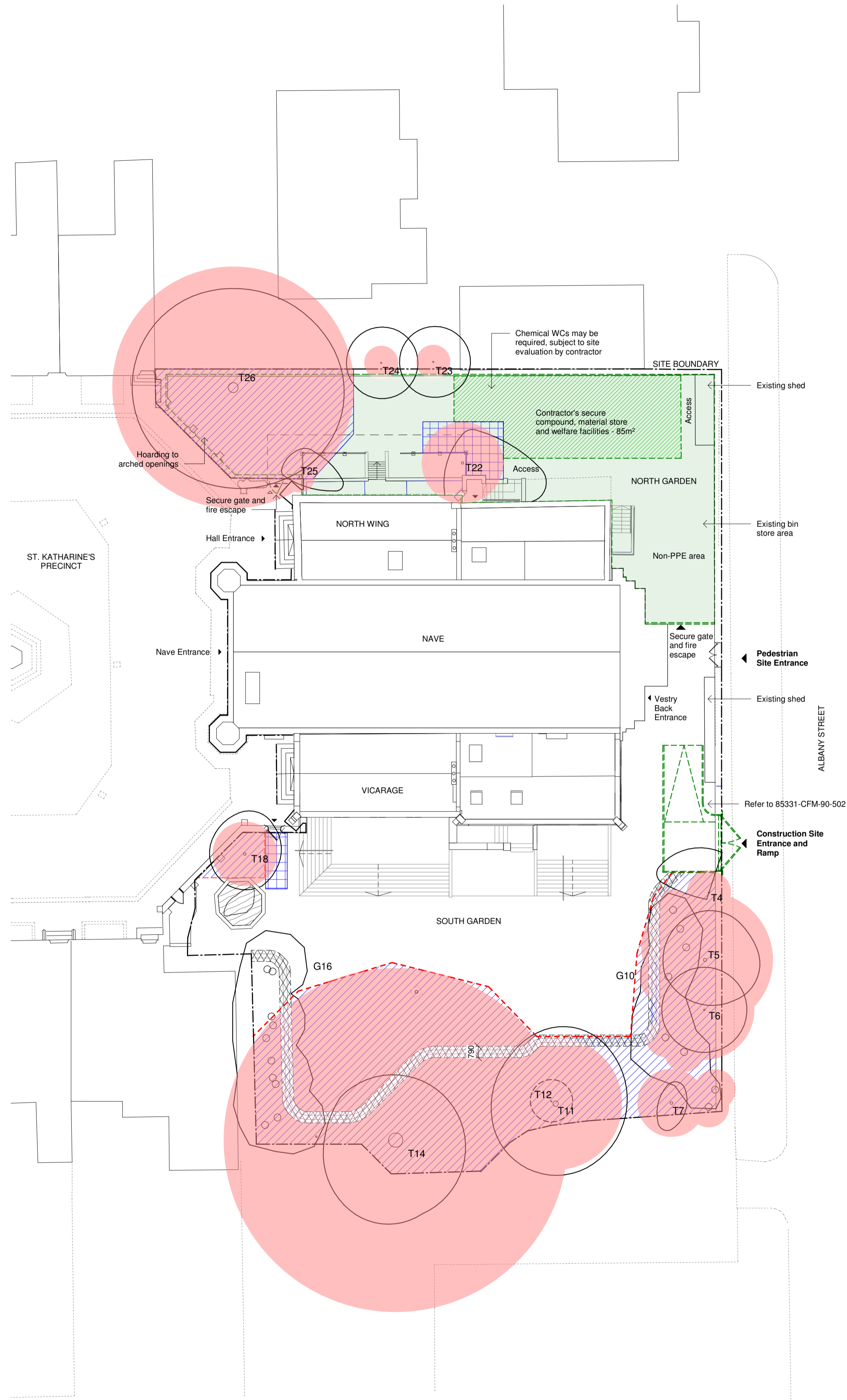

Tree Protection Plan - Non-Piling
1:200

GENERAL NOTES

DO NOT SCALE OFF THIS DRAWING. ALL DIMENSIONS MUST BE CHECKED ON SITE. INFORM THE ARCHITECT OF ANY DISCREPANCIES PRIOR TO CONSTRUCTION. THIS DRAWING IS COPYRIGHT & MAY NOT BE OTHERWISE USED OR COPIED. READ IN CONJUNCTION WITH M.E.P. S.E. AND CIVIL ENGINEER'S DRAWINGS.

CDM REGULATIONS 2015
ALL CURRENT DRAWINGS AND SPECIFICATIONS FOR THE PROJECT MUST BE READ IN CONJUNCTION WITH THE DESIGNER'S HAZARD AND ENVIRONMENTAL ASSESSMENT RECORD

TREE PROTECTION PLAN BASED ON 'ARBORICULTURAL IMPACT ASSESSMENT & TREE SURVEY'

- Key**
- - - Site boundary line
 - Existing trees/group of trees - to retain
 - Root Protection Area (RPA)
 - ▨ Contractor's Secure Compound
 - ▨ Non PPE Area
 - - - Tree Protection Fencing - Heras Fencing (3.5 x 2.0m panels, with heavy weight footing and 2 bolted clips between each fencing panel)
 - ▨ Ground Protection Mats
 - ▨ Hand-held tool excavation zone (preferably compressed air soil displacement)
 - ▨ Construction Exclusion Zone (CEZ)

MITIGATION

ALL EXISTING INDICATED TREES ARE TO BE RETAINED AND PROTECTED BY THE ERECTION OF BARRIERS ESTABLISHING A CONSTRUCTION EXCLUSION ZONE (CEZ) BEFORE THE START OF ANY CONSTRUCTION WORK.

RPA'S ARE TO BE MEASURED AND MARKED ON SITE AS A CIRCLE WITH A DIAMETER 12 TIMES THE GIRTH, AS PER BS 5837:2012. ALL RPA'S TO BE SECURELY FENCED FOLLOWING GUIDANCE IN BS5837:2012. EXCEPT T14 PARTIALLY (PILING) AND T22 WHICH IS ALREADY PROTECTED BY AN EXISTING FENCE. FENCES TO BE RETAINED AT ALL TIMES, AND NOT TO BE ENTERED AT ANY TIME, EXCEPT WHEN NECESSARY FOR CONSTRUCTION PURPOSES. ALL PROTECTION FENCING SHOULD CARRY IDENTIFYING SIGNS STATING ITS PURPOSE AND PRESCRIBE ITS REMOVAL UNTIL ALL CONSTRUCTION WORK IS COMPLETE. IN ADDITION:

- NO MATERIALS TO BE STORED IN RPA'S.
- ALL WORK WITHIN RPA'S TO BE COMPLETED BY HAND, OR BY MACHINES POSITIONED OUTSIDE RPA'S.
- NO CHEMICALS, FUEL, CONTAMINATED WATER OR OTHER TOXIC SUBSTANCE IS TO ENTER OR BE ALLOWED TO SEEP INTO ANY RPA.
- NO DAMAGE TO BE CAUSED TO BARK OR VISIBLE PARTS OF TREES.
- ANY EXPOSED ROOTS TO BE IMMEDIATELY COVERED TO PREVENT DESSICATION AND RAPID TEMPERATURE CHANGES AND BACK-FILLED AS SOON AS POSSIBLE.
- NO ROOTS OVER 25 TO BE CUT. ANY CUTS TO TREE ROOTS TO BE CLEAN SAW CUTS TO MINIMISE EXPOSED AREA. NO DAMAGE TO BE CAUSED TO ROOT BARK, INCLUDING ANY ROOTS OUTSIDE RPA'S.

IN THE EVENT OF ANY UNFORESEEN DIFFICULTY ASSOCIATED WITH TREE ROOTS, THE ARBORICULTURAL CONSULTANT MUST BE CONTACTED IMMEDIATELY, FOR ADVICE AS REQUIRED.

ALL TREES WILL HAVE THEIR RPA'S WITHIN SOFT LANDSCAPED AREAS. TREES T4, T5, T6, G10, T11, T14 AND G16 WILL HAVE A SMALL BRICK WALL CROSSING THEIR RPA'S. THE DEPTH OF EXCAVATION AND LONG TERM IMPACT OF THE KERB WILL BE KEPT TO A MINIMUM. PERMEABLE SELF-BINDING AGGREGATE WITH MOT TYPE 1 WILL BE INTRODUCED TO ENCOURAGE WATER AND AIR TO REACH THE ROOTS AND ALLOW AERATION FOR ROOT GROWTH.

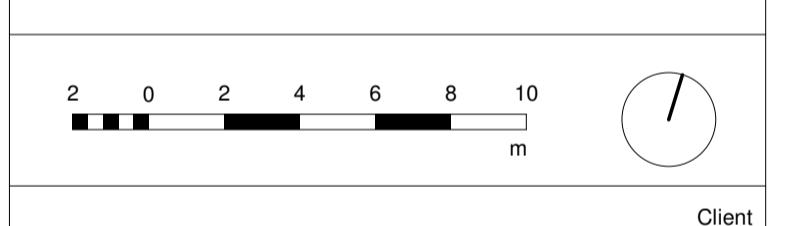
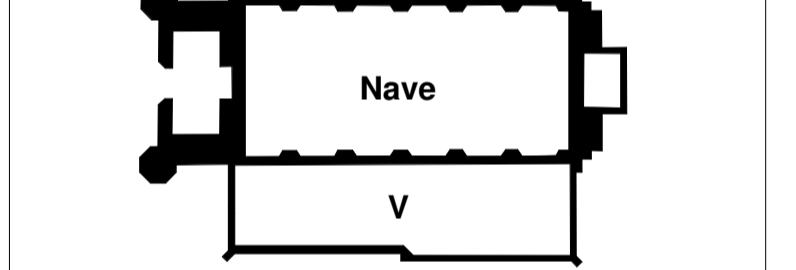

Client
The Danish Church
4 St Katharine's Precinct
London NW1 4HH

C.F. Møller
Telephone House, 69-77 Paul Street
London, EC2A 4NW
United Kingdom
Tel.: +44 202 7427 1530
london@cfmoller.com

Europaplads 2, 11
8000 Aarhus C
Denmark
Tel.: +45 8730 5300
www.cfmoller.com

Rev	Description	By	Chk	Date
B	Planning Condition Discharge	HBA	RN	18.03.19
A	Tender Issue	HBA	RN	08.02.19

The Danish Church
Title
Landscape - Tree Protection Plan

Project No.
85331

Status
Stage 4 - TENDER

Scale @ A1	Date	Revision
As indicated	08/02/19	B

Drawing Number
85331-CFM-90-133