

01 Existing Gower Street Elevation  
1 : 200

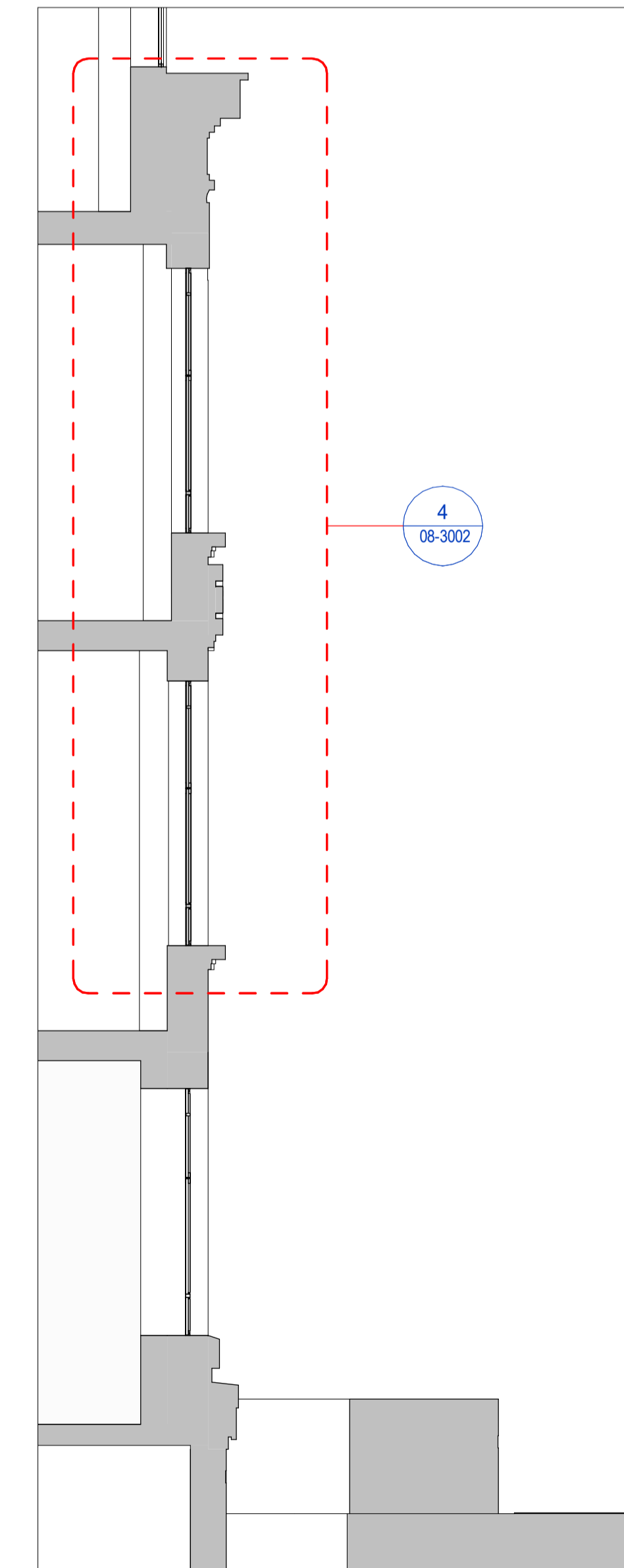

02 Existing Gower Street Central Bays  
1 : 50



03 Section Through Central Bays  
1 : 50

DO NOT SCALE  
THIS DRAWING IS © IAN RITCHE ARCHITECTS LTD  
Dimensions to be verified on site.  
Figured dimensions to take preference to those scaled.  
All discrepancies to be clarified with the project Architect.  
Unless otherwise stated all levels to be AOD.  
This drawing is the property of Ian Ritchie Architects Ltd. and is issued on the condition it is not reproduced, retained or disclosed to any unauthorised person, either wholly or in part without written consent.

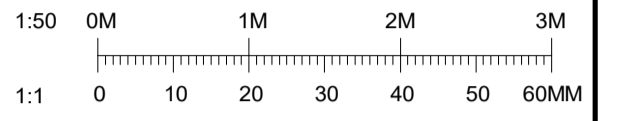
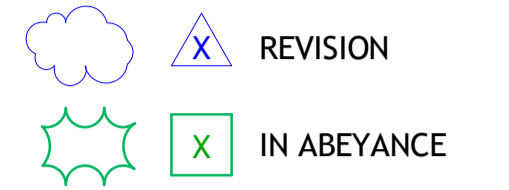

Rev	Date	By	Ck	Ap	Description
A	18.03.19	TR	CR	AS	First Issue

Job Title  
**LONDON SCHOOL OF  
HYGIENE AND TROPICAL  
MEDICINE (KEPPEL STREET)**

Drawing Title  
**Additional  
Commemorative Names -  
Existing Gower Street  
Elevation**

© IAN RITCHE ARCHITECTS LTD.  
110 Three Colt Street London E14 8AZ  
Tel: (44) 2073381100 Fax: (44)  
2073381199

Status <b>PLANNING</b>		
Scale As indicated@A1	Date 15/03/19	
Drawn TR	Checked CR	Approved AS
Job No. 739	Drawing No. 739-IRAL-AN-08-2101	Rev. A