

Existing

Proposed

Removed

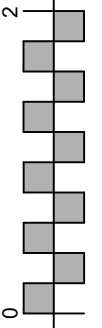
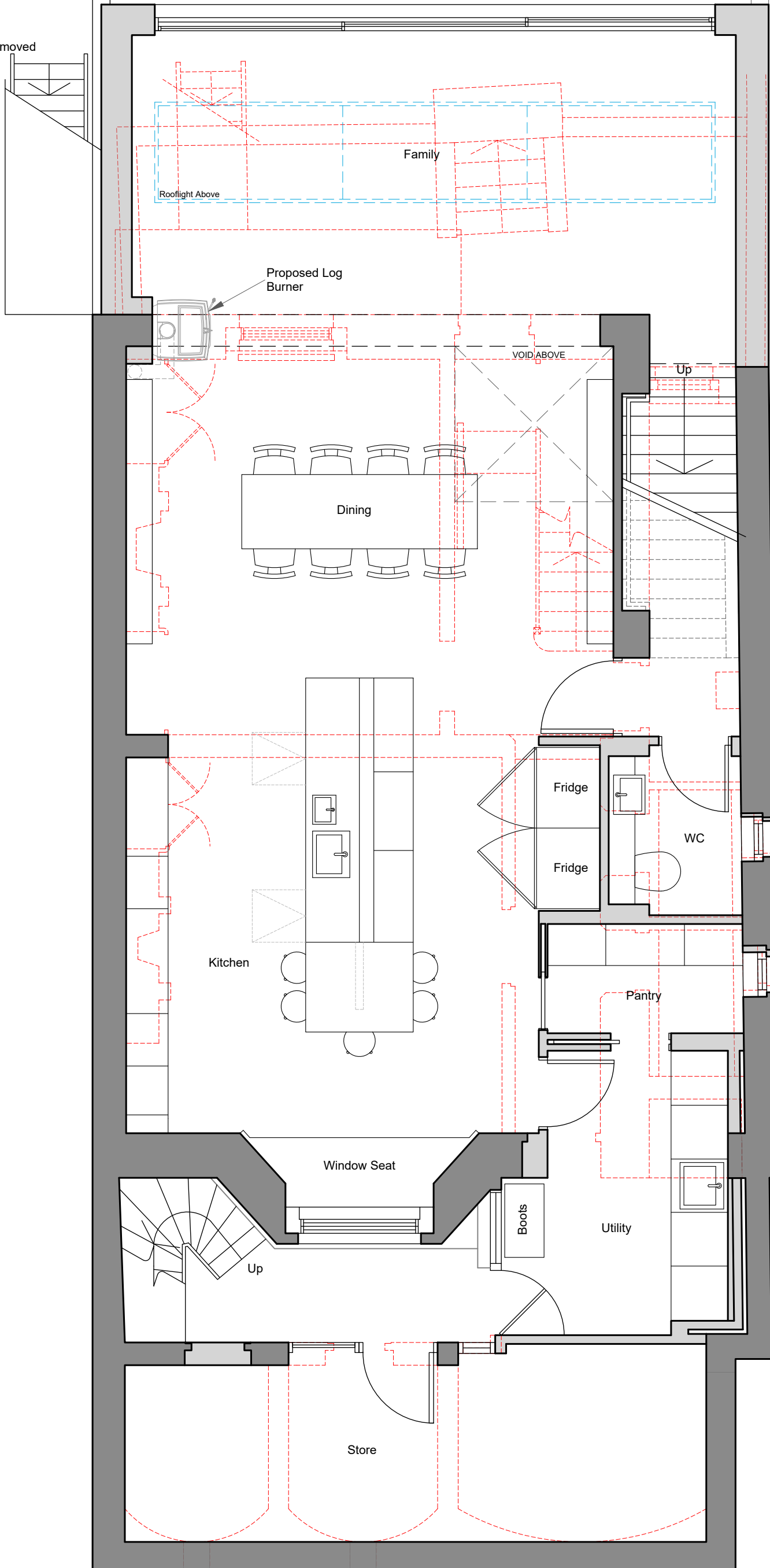

Drawing Title:
Proposed Lower Ground Floor Plan

Site :
31 St Mark's Crescent



Notes:
All Designs and drawings are the copyright © of Farrell Design Studio (FDS). Copying of any FDS material is strictly prohibited unless permission is granted.

This drawing is to be read in conjunction with all relevant consultants, sub-contractors and specialist drawings.

All dimensions and levels are to be checked on site before any construction begins and any discrepancies are to be reported to FDS.

FDS are not the Principle Designers. Please refer to Principle Designer (Commercial Client) for HSE notes.

Client: Mr Neil Beard

Date Created: October 2018

Drawn By: KC

Scale: 1:50 @ A3

Revisions		
L	Date	Description
A	19/12/18	Minor Fix

Drawing Number:
IND-1114-P200