

PLEASE NOTE

THE DIMENSIONS IN THESE DRAWINGS ARE INDICATIVE ONLY AND HAVE BEEN OBTAINED SOLELY FOR THE PURPOSES OF PLANNING PERMISSION AND BUILDING CONTROL APPROVAL DESIGN. THEY ARE NOT INTENDED FOR USE AS SHOP DRAWINGS OR USE IN DESIGNING, MANUFACTURING OR INSTALLING ANY ELEMENT OF THE PROJECT ON SITE. DO NOT SCALE FROM THESE DRAWINGS. ALL DIMENSIONS ARE TO BE CHECKED ON SITE PRIOR TO COMMENCEMENT OF WORKS. ACCURATE SITE DIMENSIONS MUST BE TAKEN BY THE CONTRACTOR FOR THE PURPOSES OF DESIGN AND FABRICATION OF ANY ELEMENT OF THE PROJECT, INCLUDING BUT NOT LIMITED TO STEELWORK, STAIRCASES, WINDOWS, DOORS, FLOOR MEMBERS, TRUSSES, LINTELS ETC. RESPONSIBILITY IS NOT ACCEPTED FOR ERRORS MADE BY SCALING DIRECTLY FROM THIS DRAWING WITH REGARD TO EXISTING STRUCTURES. CONSIDERATION SHOULD BE GIVEN TO THE STRUCTURE BEING OUT OF SQUARE, OUT OF PLUMB OR OUT OF LINE AND LEVEL, AS THIS WILL NOT NECESSARILY BE INDICATED IN THE DRAWINGS. THIS DRAWING IS TO BE READ IN CONJUNCTION WITH ALL OTHER RELEVANT DRAWINGS, DETAILS, SCHEDULES, SPECIFICATIONS AND STRUCTURAL ENGINEERING CALCULATIONS AND DESIGN. THE DESIGNER IS TO BE NOTIFIED IF ANYTHING ON SITE IS DIFFERENT TO THIS DRAWING OR IF THE DESIGN IS TO BE DEVIATED FROM.

STATUTORY APPROVALS

BUILDING WORK SHOULD NOT BE COMMENCED ON SITE UNTIL THE RELEVANT PLANNING PERMISSION AND/OR BUILDING REGULATIONS APPROVAL IS GRANTED. ANY WORK CARRIED OUT PRIOR TO FULL PLANNING PERMISSION AND/OR BUILDING CONTROL APPROVAL BEING GRANTED OR PRIOR TO ANY RELEVANT SITE INSPECTIONS BEING CARRIED OUT, IS DONE SO ENTIRELY AT THE CONTRACTOR'S OWN RISK.

CDM REGULATIONS

MEMBER SIZES AND DIMENSIONS HAVE BEEN DESIGNED IN ORDER TO SATISFY THE DESIGN REQUIREMENTS OF THE PROJECT. THE CONTRACTOR SHOULD BE AWARE OF THE RISKS ASSOCIATED WITH HANDLING AND INSTALLATION OF STRUCTURAL MEMBERS. NO RESPONSIBILITY FOR THESE ASPECTS IS TAKEN AT THE DESIGN STAGE. THE CONTRACTOR MUST BE SUITABLY EXPERIENCED IN ALL ASPECTS OF HANDLING AND LIFTING. ALL TEMPORARY WORKS MUST COMPLY WITH CURRENT LEGISLATION. A SUITABLE METHOD STATEMENT AND RISK ASSESSMENT SHOULD BE PRODUCED PRIOR TO ANY REMOVAL OR RELOCATION OF LOADBEARING MEMBERS OR INDEED ANY WORKS WITH POTENTIAL HEALTH AND SAFETY IMPLICATIONS. PARTICULAR CARE MUST BE TAKEN WHEN PROVIDING TEMPORARY SUPPORT. IF THERE IS ANY DOUBT REGARDING HEALTH AND SAFETY, A CDM CO-ORDINATOR/HEALTH AND SAFETY PROFESSIONAL SHOULD BE CONSULTED.

THIS DRAWING IS NOT A TENDER DOCUMENT

THESE DRAWINGS ARE NOT INTENDED FOR USE AS A TENDER DOCUMENT. THE INFORMATION CONTAINED IN THESE DRAWINGS IS CONSIDERED SUFFICIENT FOR THE PURPOSES OF PLANNING PERMISSION AND BUILDING CONTROL APPROVAL, BUT MAY BE LACKING THE NECESSARY INFORMATION REGARDING SPECIFICATION, DIMENSIONS, BUILD METHODOLOGY AND SEQUENCE, MSE, FINISHES ETC. REQUIRED FOR TENDERING. FOR THE PURPOSES OF TENDERING A SUITABLE TENDER DOCUMENT SHOULD BE PRODUCED. THE PROJECT MANAGER/CONTRACT ADMINISTRATOR SHOULD BE CONTACTED REGARDING THIS.

Revision Ref **Revision Summary**

CLIENT
Dr L Das

ADDRESS
**1 St Chad's Street
Kings Cross
WC1H 8BD**

PROJECT
Change of Use to HMO

Humphreys & Sons Ltd
Chartered Surveyors

London Office: 1026 Midway Road, London, E16 4RQ, 0206992074, 0771162535

Essex Office: 4 Emerson Court, Chelmsford, Essex, Chelmsford, 0206992074, 0771162535

contact@humphreysandsons.co.uk www.humphreysandsons.co.uk

RICS **Chartered Building Consultancy**

Planning Permission
Building Regulations Plans
Party Wall Awards
Project Management

TITLE
Door and Window Elevations

PURPOSE OF ISSUE
Planning Application

SCALE DRAWING No. DATE
see dwg (at A1) PL006 Mar 2018

JOB NO. DRAWING No. REVISION
15-1-88D PL006 A

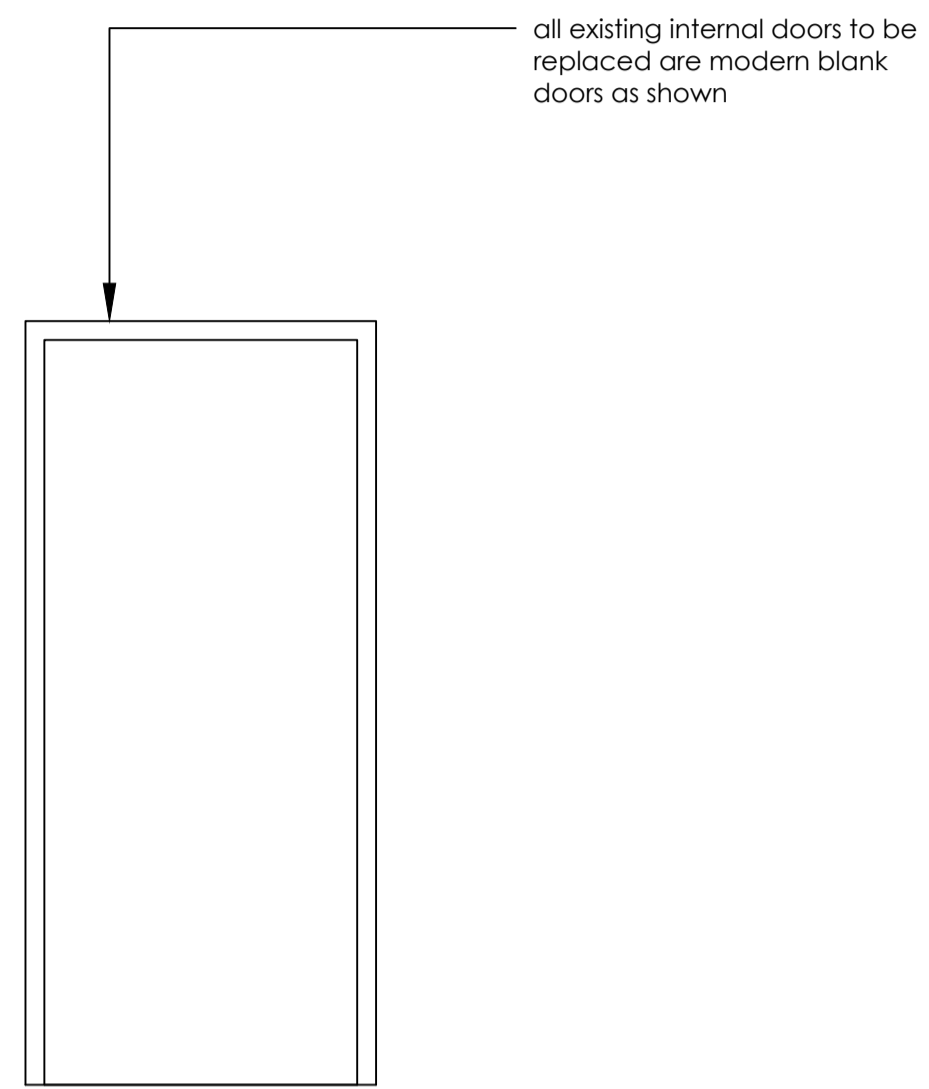

26 EXISTING INTERNAL BLANK PANEL DOOR ELEVATION
1:20

*the above is indicative of all existing internal doors as they are currently modern blank doors of very low quality and very dilapidated - all are to be replaced with the new timber panel doors as specified below

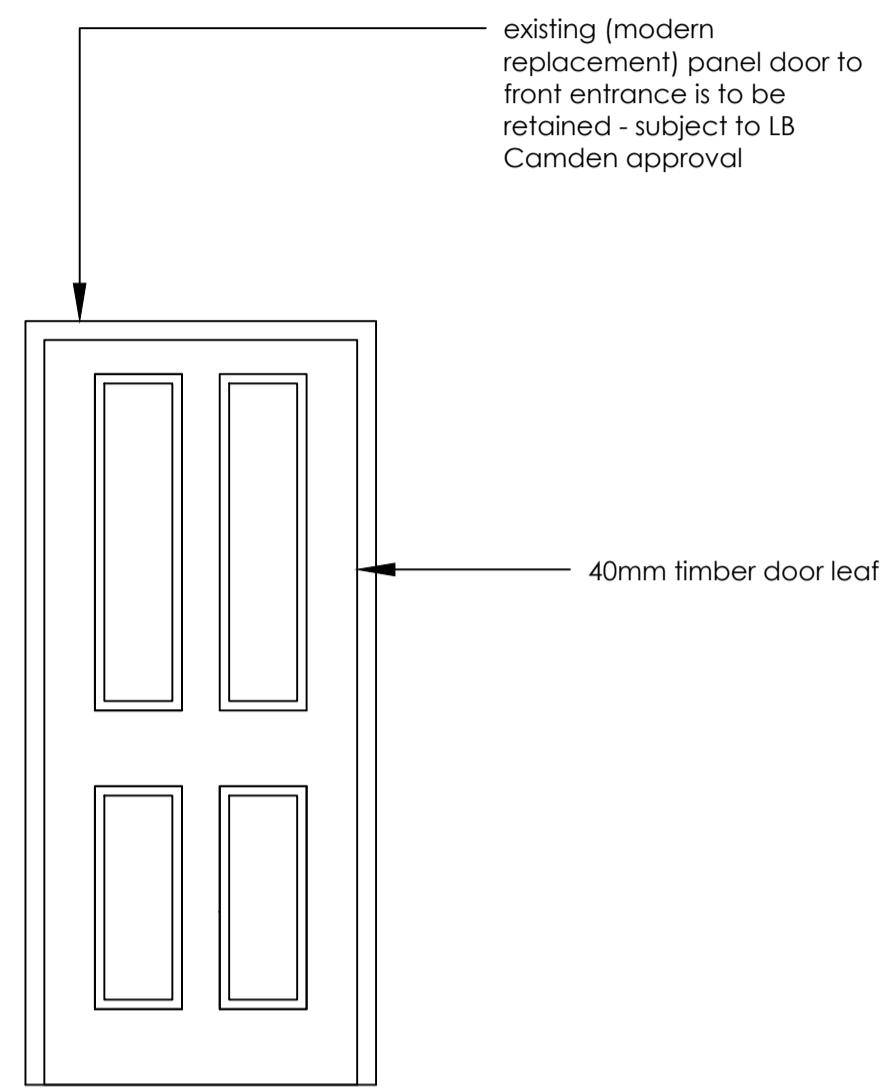

28 EXISTING EXTERNAL PANEL DOOR ELEVATION
1:20

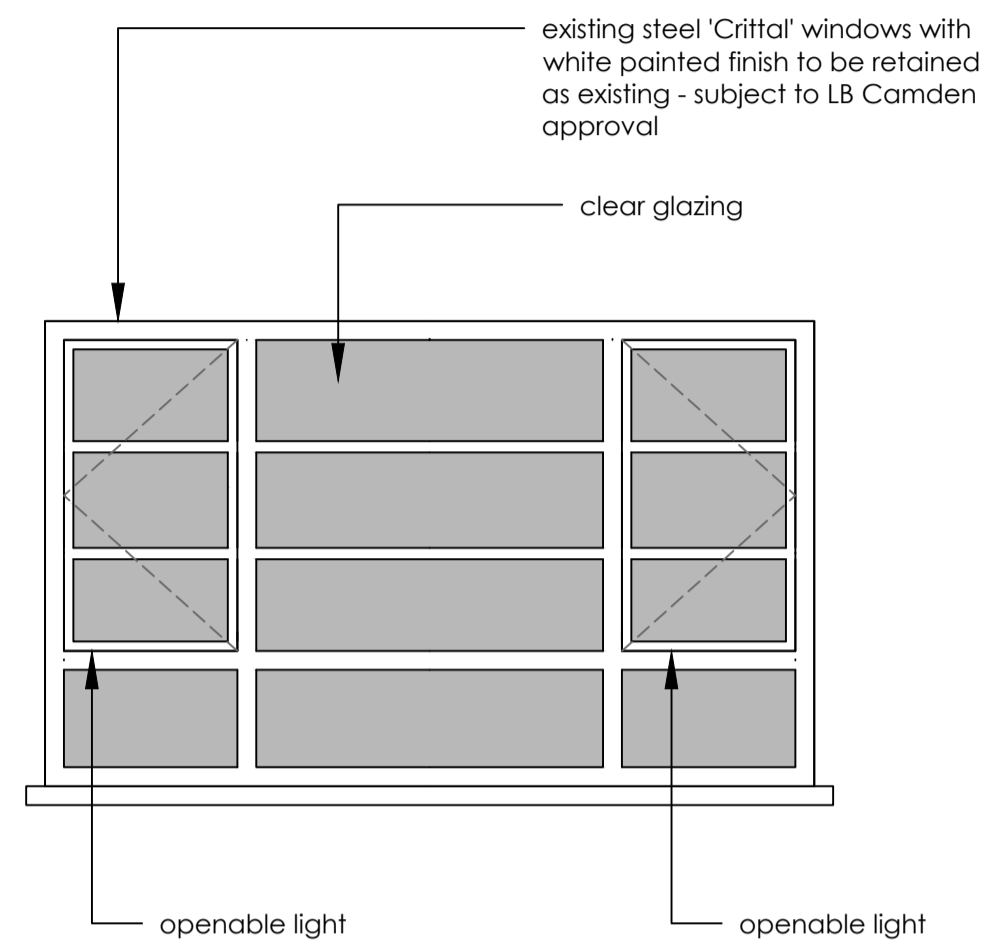

30 EXISTING BASEMENT WINDOW ELEVATION
1:20

*window is located on the frontal elevation at basement level (facing onto the lightwell)

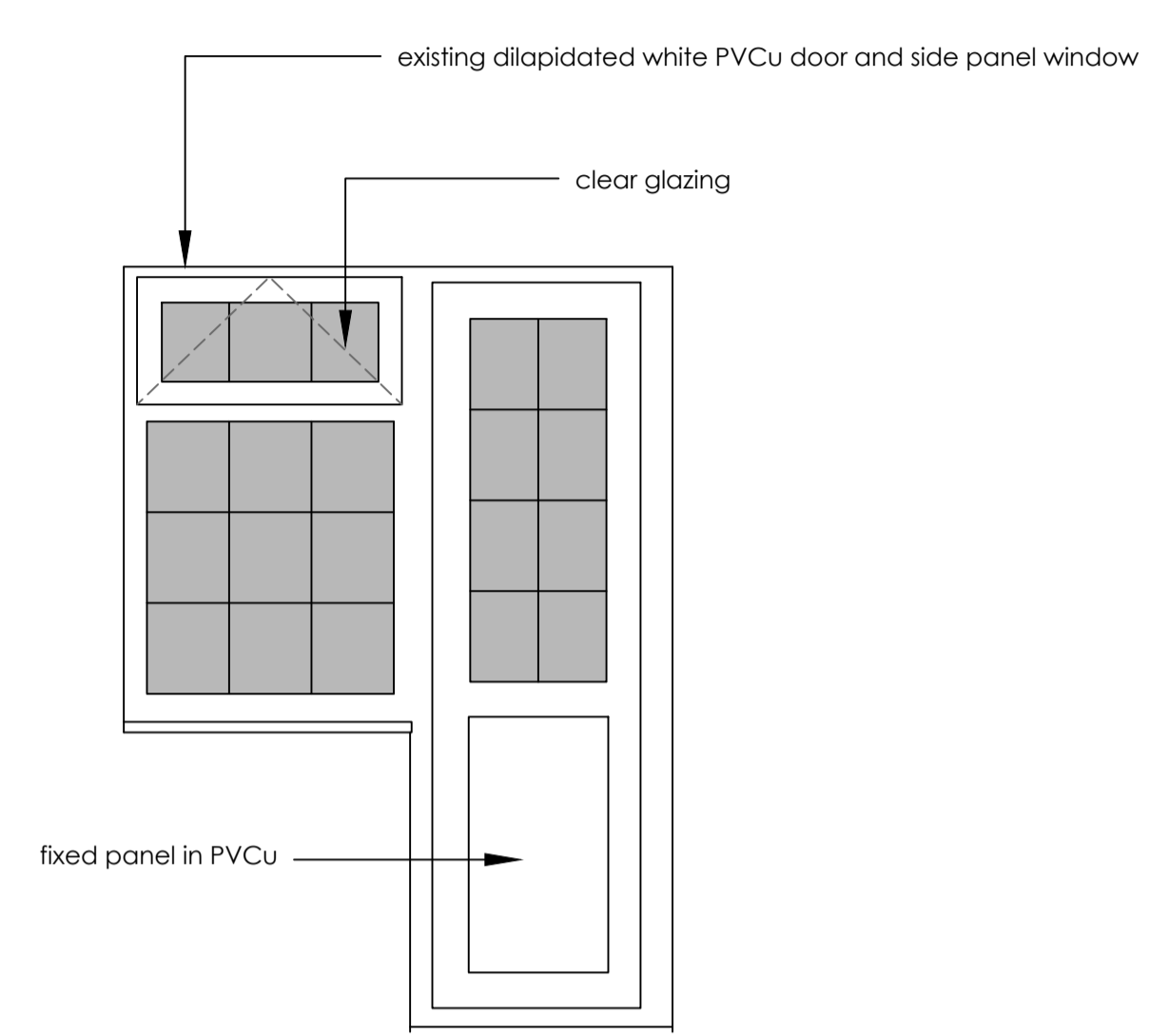

32 EXISTING BASEMENT EXTERNAL DOOR ELEVATION
1:20

*door and side window is located at basement level beneath the ground floor entrance steps - forming the basement level access into the lightwell

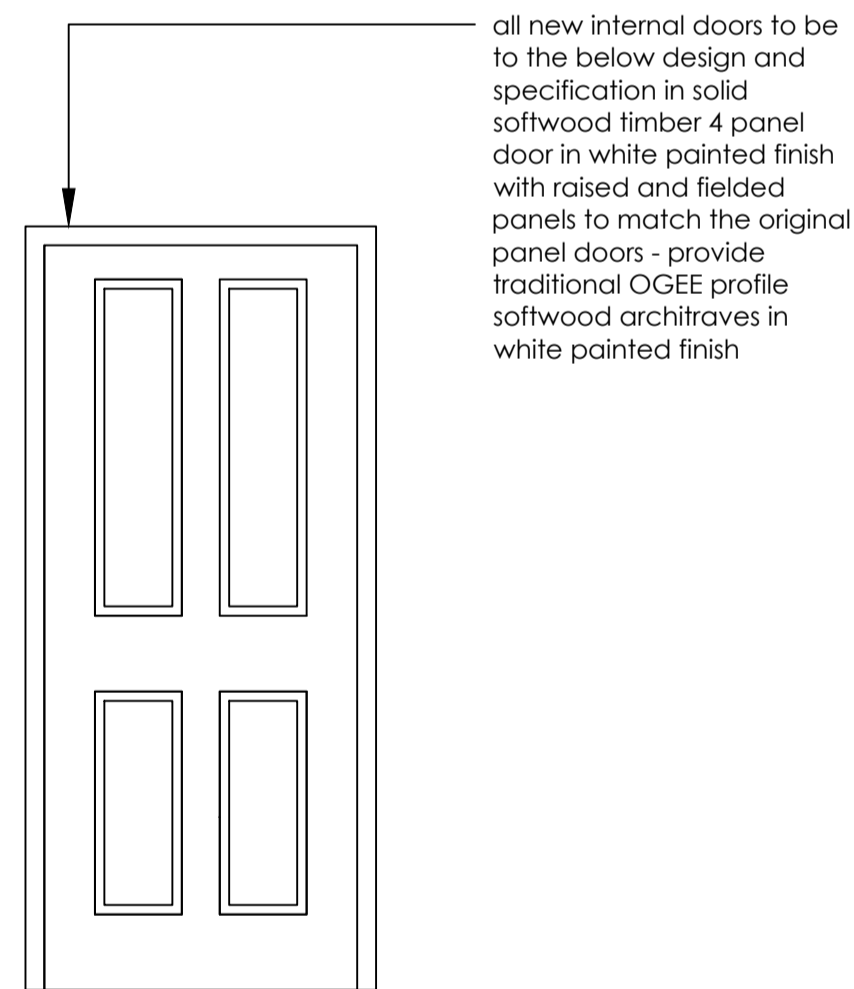

27 PROPOSED INTERNAL FOUR PANEL DOOR ELEVATION
1:20

*this design of door is to be used for all replacement internal doors as specified on the floor plans

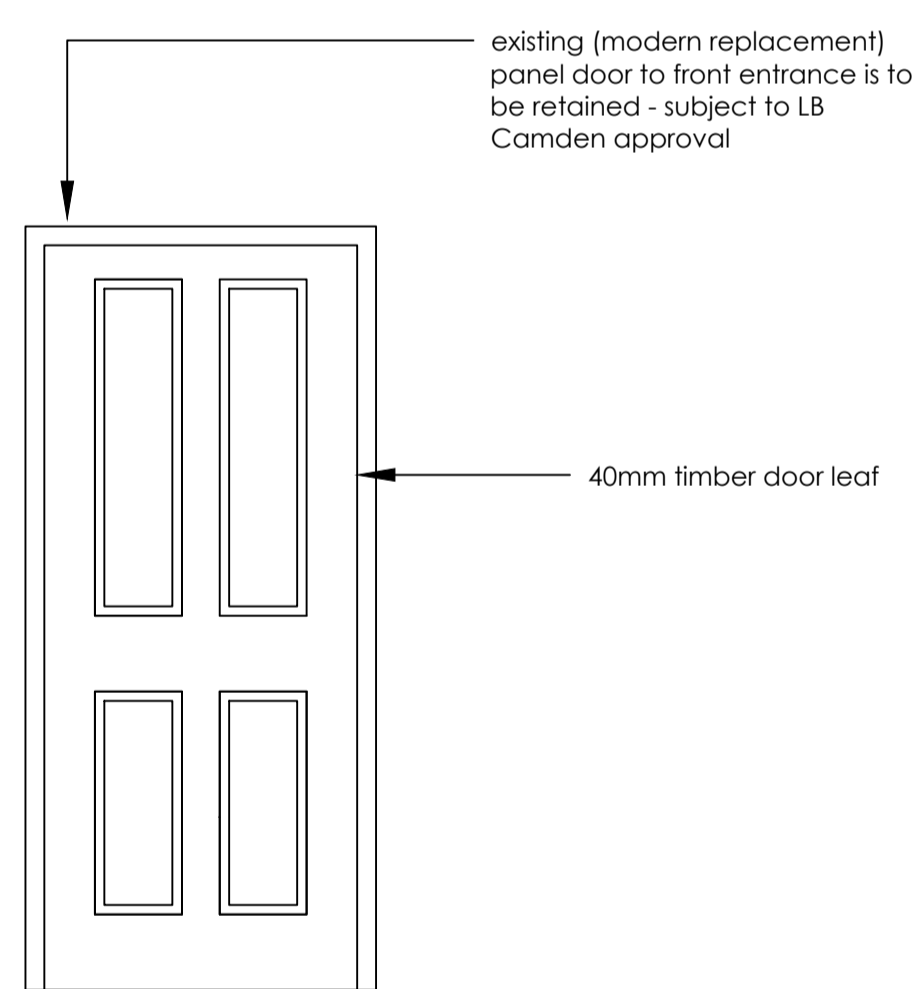

29 PROPOSED EXTERNAL PANEL DOOR ELEVATION
1:20

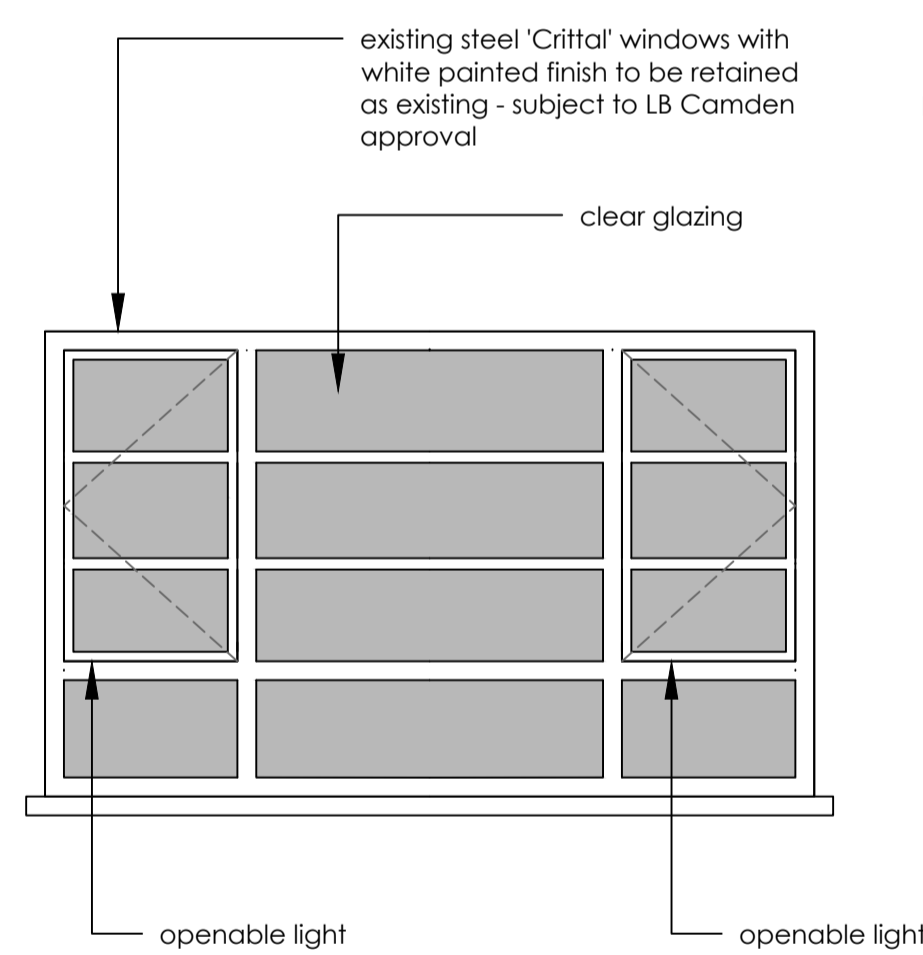

31 PROPOSED BASEMENT WINDOW ELEVATION
1:20

*window is located on the frontal elevation at basement level (facing onto the lightwell)

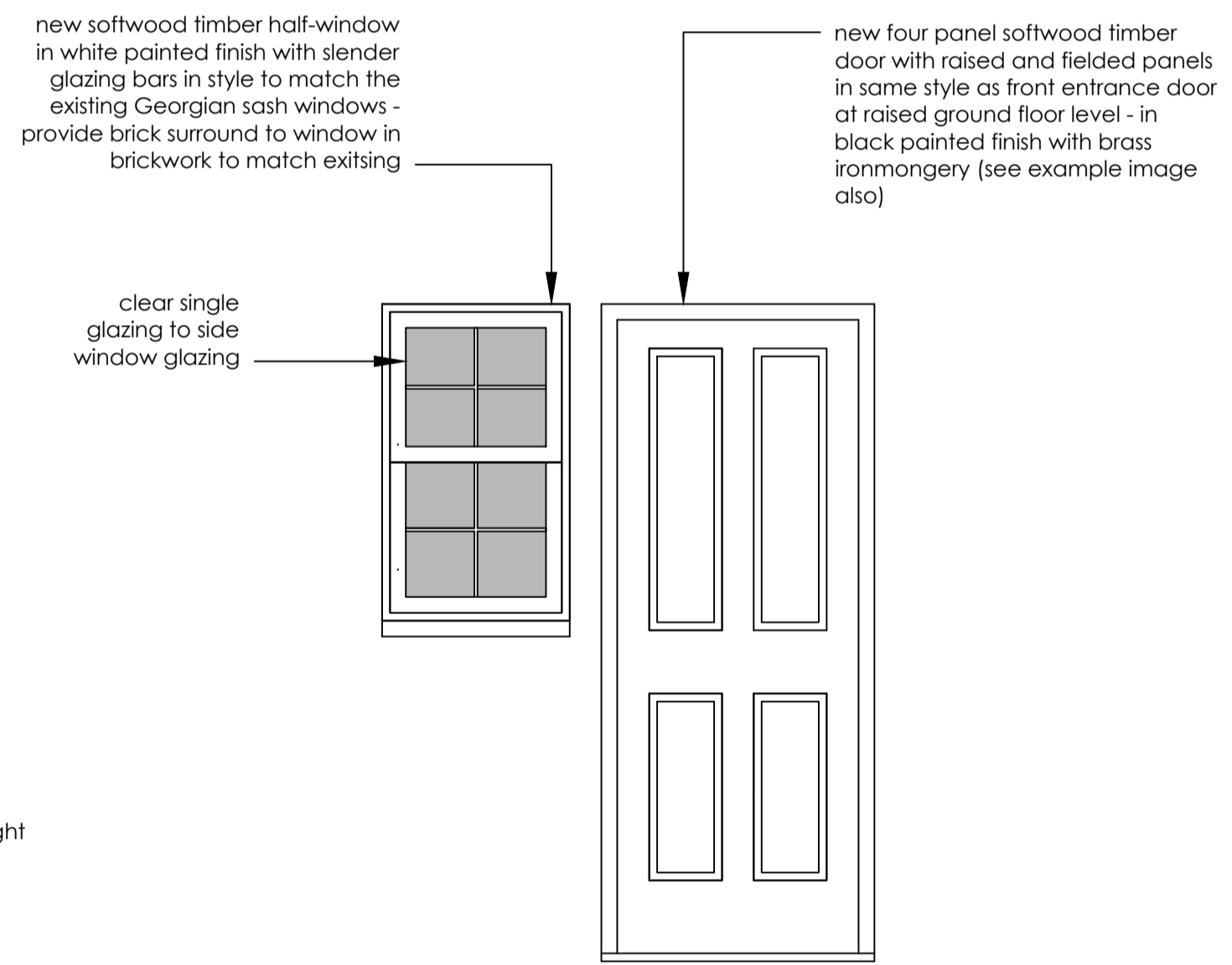

33 PROPOSED BASEMENT EXTERNAL DOOR ELEVATION
1:20

*door and side window is located at basement level beneath the ground floor entrance steps - forming the basement level access into the lightwell