





| CDM NOTE:  | Ref | Description of hazard and relevant actions            |
|--|-----|---|
| Refer to XXXX-RA-01 for an assessment of all hazards and risks associated with this project. Hazards with a high risk rating specific to this drawing are listed adjacent for ease of reference. | 1.0 | RISK OF WORKING AT HEIGHT TO MAINTAIN PLANTER         |
|  | 1.2 | SUITABLE WORKING PLATFORM IS ADVISED FOR SAFE WORKING |

APAL FILE REFERENCE  
2849-PP-02

Notes  
This drawing is subject to copyright. Do not scale from this drawing.  
Based on drawing by RODIC DAVIDSON ARCHITECTS Drawing number 0881-P.101

**LEGEND**

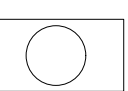
-  Specimen shrub
-  Proposed Multi-stem Tree
-  Proposed shrubs
-  Specimen climber
-  Proposed Planting Area
-  Proposed Streetlife Planter [F1, product similar or to be approved ]

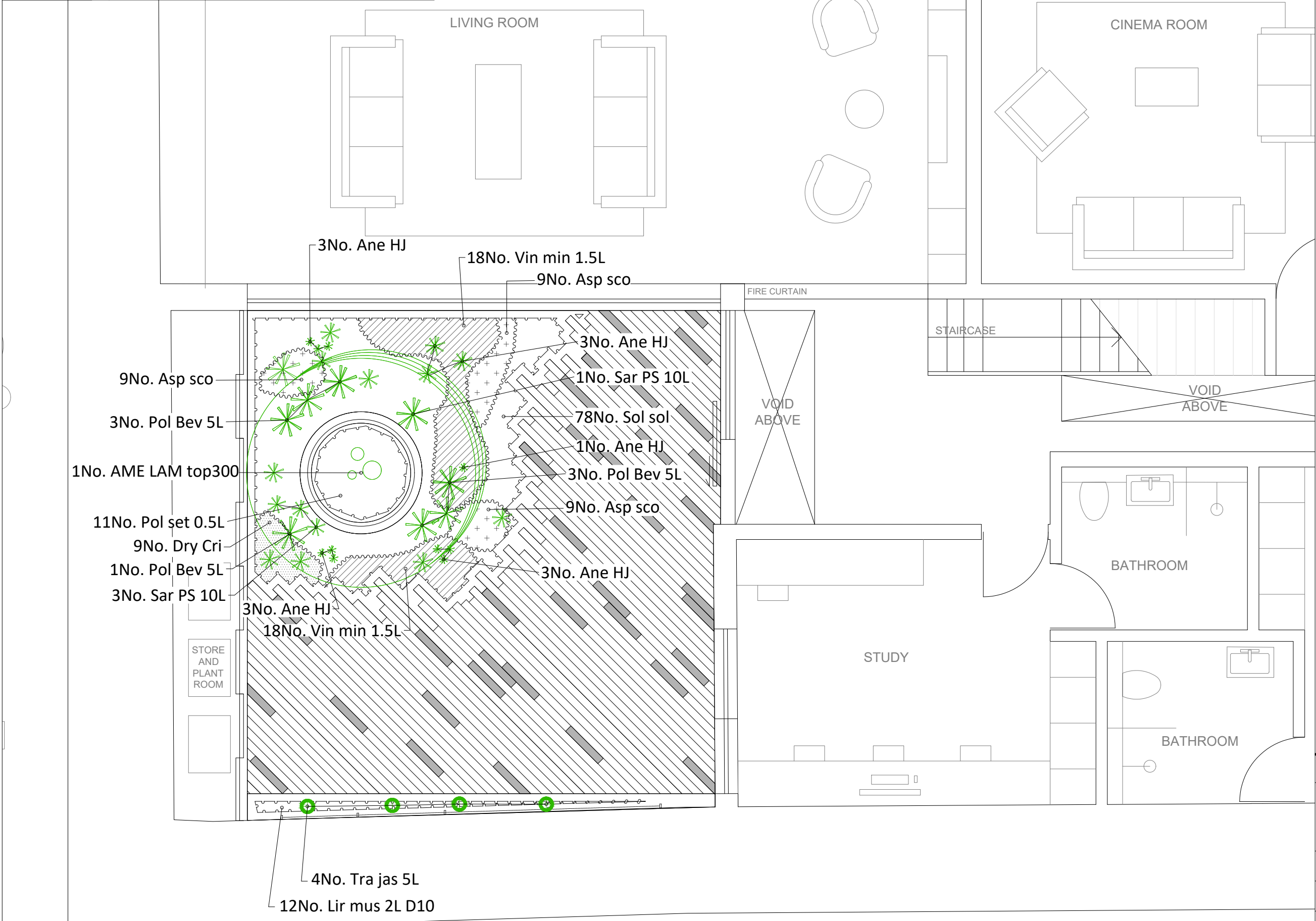

| Rev | Description | Date | Drawn | Checked |
|-----|-------------|------|-------|---------|
|     |             |      |       |         |

Drawing Status  
**PLANNING**

**Allen Pyke** 69A Lensfield Road, Cambridge, CB2 1EN  
T 01223 358055 www.allenpyke.co.uk  
CAMBRIDGE • KINGSTON UPON THAMES  
A registered practice of the Landscape Institute

|  |                    |
|--|--------------------|
| Client<br>WAXFLOWER PROPERTIES           | Scale<br>1:50 @A3  |
| Project<br>17 MIDDLEFIELD LONDON         | By/Chk<br>JB/APA   |
| Drawing Title<br>PLANTING PLAN COURTYARD | Date<br>13/03/2019 |
| Drawing Number<br>2849-PP-02             | Revision<br>*      |

Reproduced from the Ordnance Survey Map with the permission of the Controller of Her Majesty's Stationery Office © Crown Copyright  
Allen Pyke Associates Ltd  
Licence No. AL 1000289

