

BASEMENT

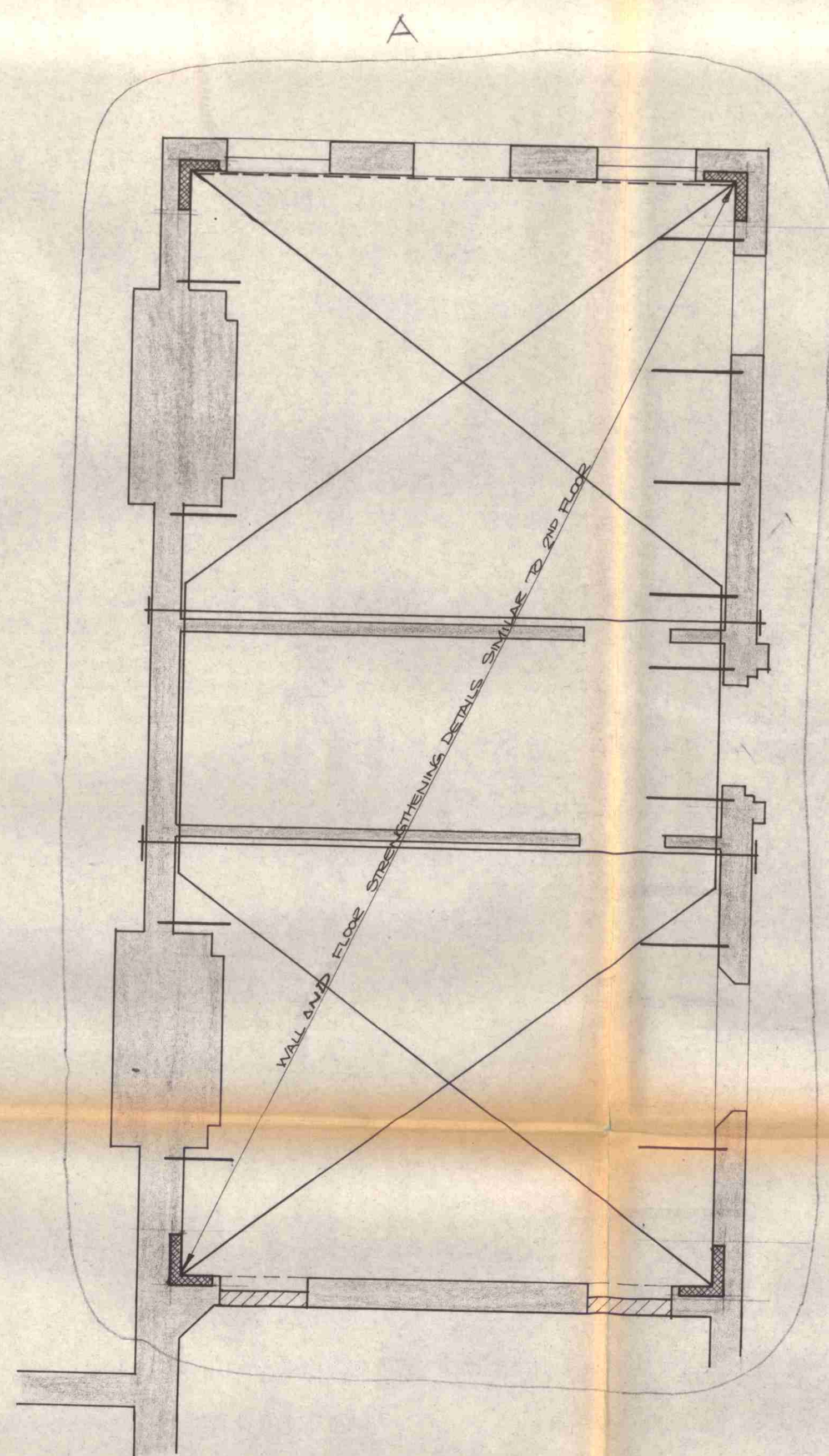

GROUND FLOOR

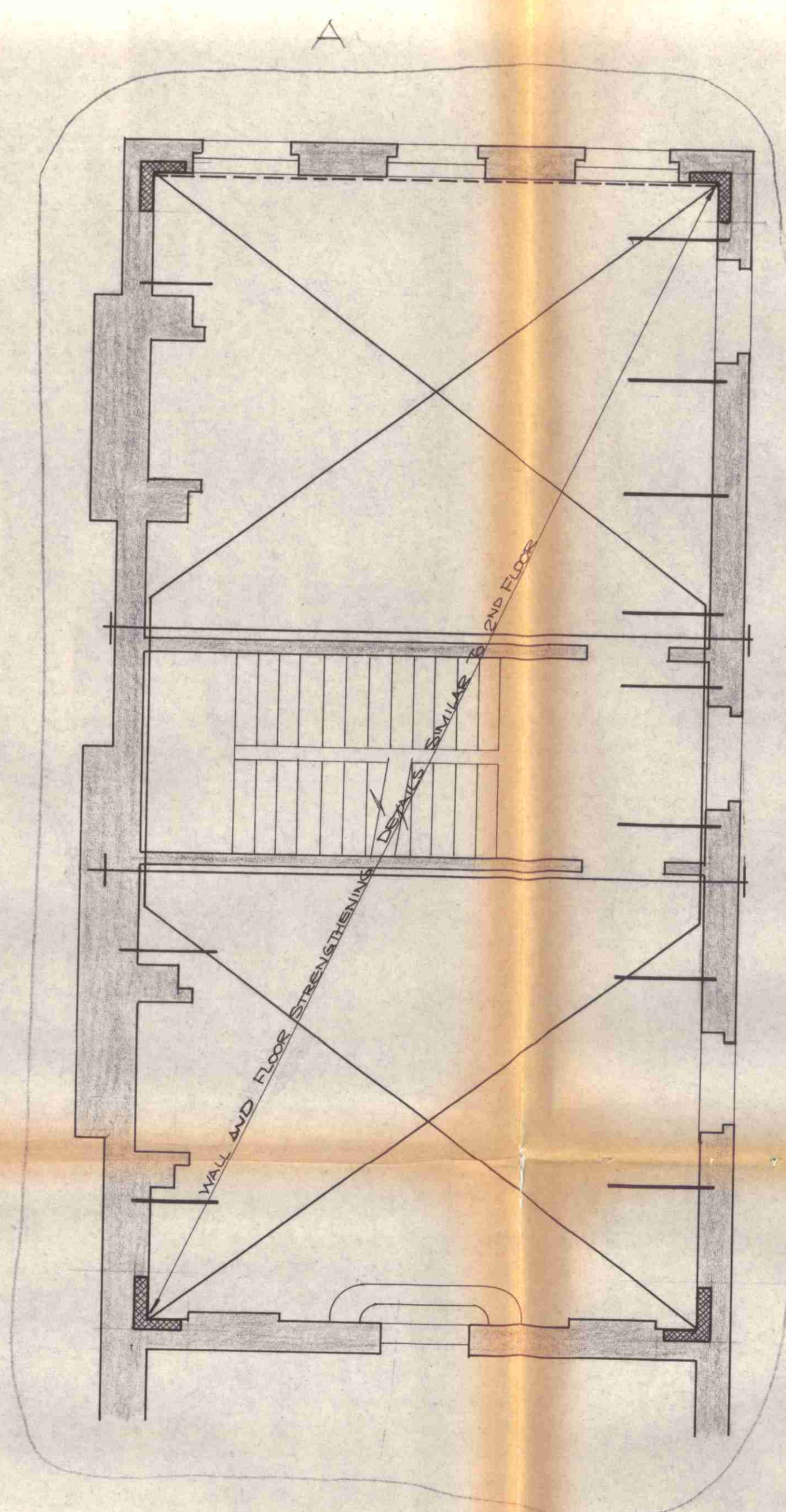

FIRST FLOOR

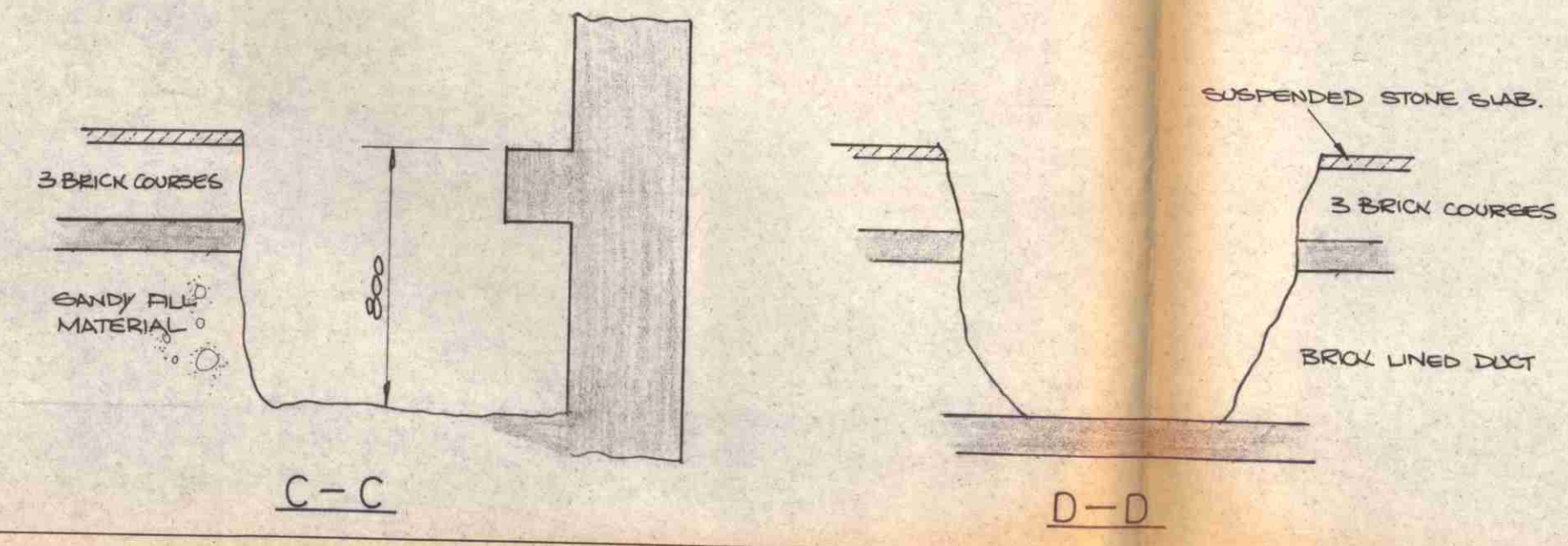
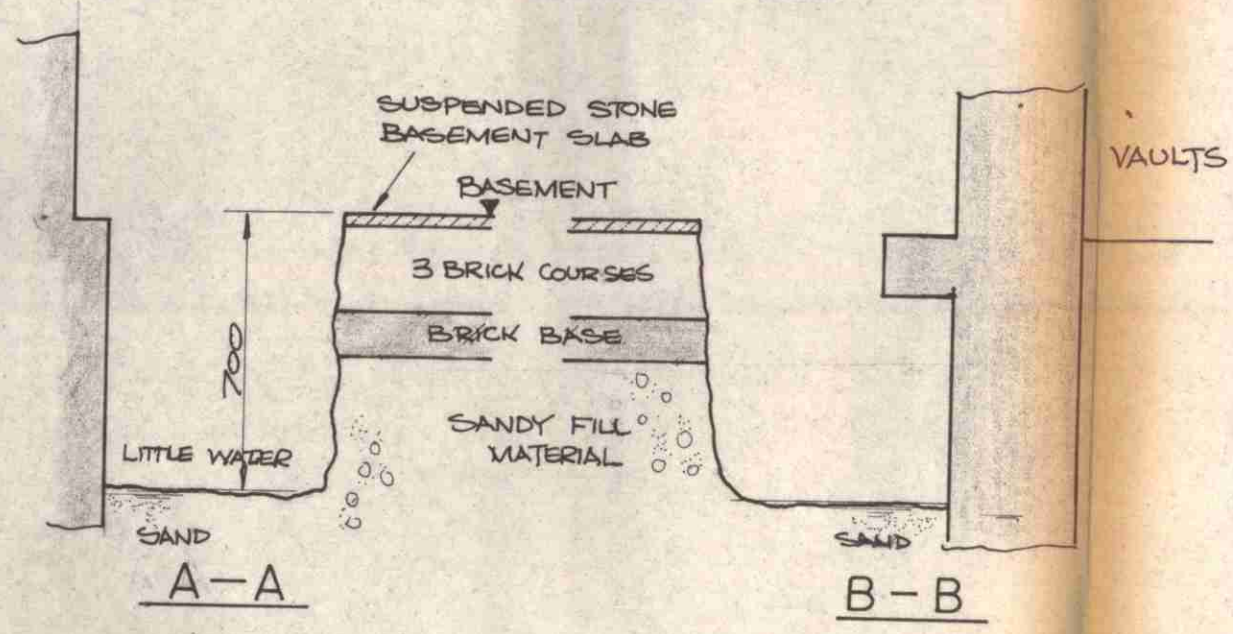

- Notes:
- 1/ THIS DRG IS TO BE READ IN CONJUNCTION WITH ALL OTHER ENGINEERS AND ARCHITECTS DRGS & THE SPECIFICATION.
 - 2/ CONCRETE TO PADSTONES ETC TO BE 1:1 1/2:3 NOMINAL MIX MATERIALS AND WORKMANSHIP TO CP11.
 - 3/ NEW BRICKWORK ABOVE DPC TO BE IN BRICKS TO THE ARCHITECTS SPECIFICATION (MIN CLASS 3 QUALITY) IN A 1:1 1/2 MORTAR.
 - 4/ BRICKWORK TO BE LAID PROPERLY BONDED AS AGREED WITH THE ARCHITECT AND ENGINEER. ALL WORK TO COMPLY WITH CP11 AND CP12 AND THE BUILDING REGS.
 - 5/ NEW TIMBER IN THE WORKS TO BE TREATED AND CUT ENDS ARE TO BE THOROUGHLY TREATED BEFORE FIXING.
 - 6/ NEW TIMBER IN THE WORKS TO BE SELECTED STRUCTURAL TIMBER AND NOT INFERIOR TO EUROPEAN REDWOOD/WHITWOOD GRADE G6 TO CP12.
 - 7/ REFER TO TIMBER SPECIALIST REPORT FOR ALL INFORMATION IN CONNECTION WITH TIMBER TREATMENT OR REPLACEMENT. ALL STRUCTURAL TIMBER TO BE INSPECTED AT THE BEGINNING OF THE PROJECT BY A SPECIALIST.
 - 8/ ALL INTERNAL STEELWORK TO BE THOROUGHLY WIRE BRUSHED TO REMOVE ALL LOOSE RUST AND SCALE AND PAINTED WITH 2 COATS OF HIGH BUILD ZINC PHOSPHATE PRIMER WITH TOUCH UP OF DAMAGED AREAS AFTER ERECTION.
 - 9/ ALL M.S. STRAPS ETC TO BE BUILT INTO THE EXTERNAL WALLS TO BE PAINTED WITH 2 COATS OF BITUMINOUS PAINT ON TOP OF (B) PRIOR TO FIXING.
 - 10/ STEEL BEAMS IN EXTERNAL WALLS TO BE ENCASED IN CONCRETE TO PROVIDE A MINIMUM OF 75MM MIN COVER TO THE EXTERNAL FACE.
 - 11/ ALL STRUCTURAL WORKS TO BE TO THE SATISFACTION OF THE ENGINEER AND THE DISTRICT SURVEYOR.
 - 12/ THE CONTRACTOR SHALL ENSURE THE STABILITY OF THE BUILDING AND ADJOINING PREMISES AT ALL STAGES OF THE CONSTRUCTION AND SHALL INSTALL AND MAINTAIN ALL NECESSARY TEMPORARY WORKS.
 - 13/ STEEL STRAPS AND ANGLES APPLIED TO EXTERNAL WALLS ARE TO RECEIVE PAINT AS DETAILED IN B ABOVE AND IN ADDITION 2 COATS OF BITUMINOUS PAINT PRIOR TO FIXING.

A	20.7.84	STRENGTHENING ADDED TO GRD & 1ST FLOORS BLOCK WALL ADDED @ GROUND FLOOR NOTE 13 ADDED
Rev:	13.7.84	ISSUED FOR COMMENT + COST EST
Date:		Amendment:

ALAN BAXTER & ASSOCIATES
 CONSULTING CIVIL & STRUCTURAL ENGINEERS
 14-16 COWCROSS STREET, LONDON EC1M 6DR
 TELEPHONE 01-250 1555

Job:
10 BLOOMSBURY ST.

Drg. Title:
BASEMENT GROUND & FIRST FLOOR PLANS AND DETAILS

Scale: 1:50
 Date: JUNE 1984
 Drawn: [Signature]
 Checked: [Signature]

Drg. No. 452/01/01
 Rev. A