

FIRST FLOOR

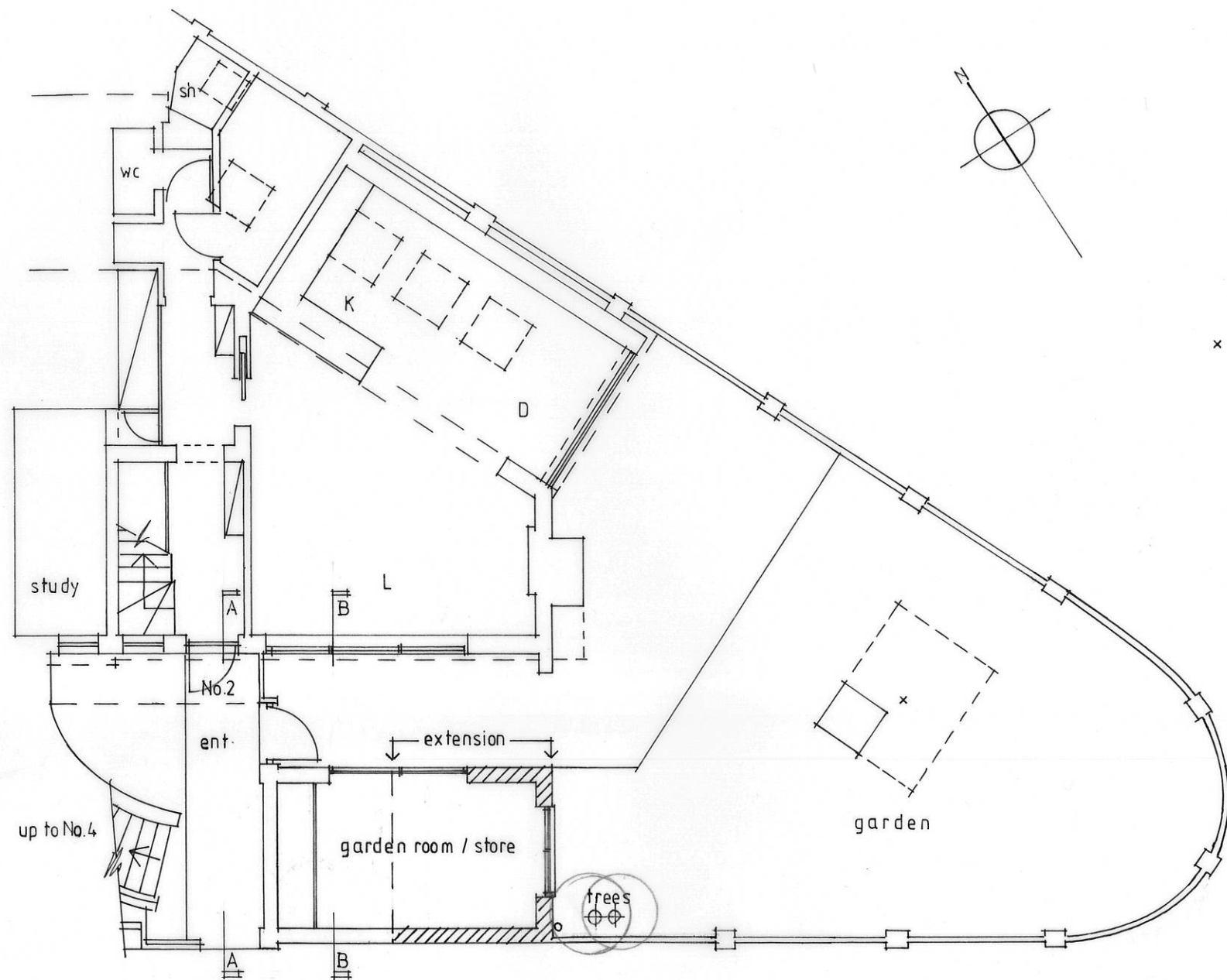

GROUND FLOOR & Site Plan

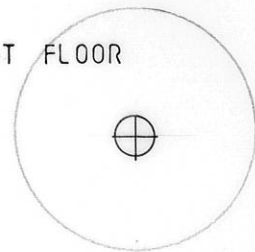
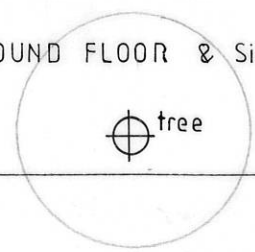

x 1950's underground
fall out shelter

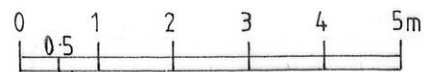

DAVID SCOTT ARCHITECTS

29 SARRE ROAD LONDON NW2 3SN
TEL: 020 7431 4515

PROJECT

Drawing notes:

1. DO NOT SCALE DRAWINGS. USE FIGURED DIMENSIONS ONLY. ALL DIMENSIONS ARE TO BE CHECKED ON SITE BY THE BUILDER, PRIOR TO THE COMMENCEMENT OF ANY WORK. ANY DISCREPANCIES ARE TO BE REPORTED TO THE ARCHITECT FOR A DECISION BEFORE THE COMMENCEMENT OF WORK.
2. ALL WORK IS TO BE CARRIED OUT IN ACCORDANCE WITH THE BUILDING REGULATIONS AND THE REQUIREMENTS OF THE LOCAL COUNCIL. ALL WORK TO BE CARRIED OUT IN ACCORDANCE WITH THE MANUFACTURERS SPECIFICATIONS.
3. THE CONCEPTS AND INFORMATION IN THIS DOCUMENT ARE THE COPYRIGHT OF DAVID SCOTT ARCHITECTS. USE OR COPYING OF THE DOCUMENT IN WHOLE OR PART WITHOUT THE PERMISSION OF DAVID SCOTT ARCHITECTS CONSTITUTES AN INFRINGEMENT OF COPYRIGHT.
4. THIS DRAWING IS FOR USE ON THE SITE IDENTIFIED ONLY.

CLIENT

ADDRESS
2 WESTBERE ROAD
LONDON NW2 3SP

DRAWING TITLE

PROPOSED ARRANGEMENTS
FLOOR & SITE PLANS

DATE Nov. 2018	SCALE 1:100@ A3
PROJECT NO. DS/582	DWG NO. PRO 01