

P. U3 + P. U4

P. UNIT 5

KEY

INDICATES WHEELCHAIR TURNING CIRCLE

EXISTING CORE UNALTERED

FURNITURE KEY

DOUBLE BEDS ARE 1500X2000 MM

ALL KITCHEN WORK SURFACES AND WARDROBES ARE 600MM MIN. DEEP

NOTE

APPLICATION FOR DISCHARGE OF CONDITION 16
ISSUE AS PART M4 (2) COMPLIANT

FOR PREVIOUS PLANNING CONSENT. REFER TO PLANNING
CONSENT NUMBER: 2016/6366/P. DATE GRANTED: 15/05/17
WITH CONDITION 16 ATTACHED.

DRAWING STATUS
PLANNING - CONDITION 16

NOTES:

- DO NOT SCALE FROM THIS DRAWING.
- ALL DIMENSIONS ARE TO BE VERIFIED ON SITE BY THE CONTRACTOR.
- ANY DISCREPANCY FOUND BETWEEN THIS DRAWING AND ANY OTHER DOCUMENTS MUST BE REPORTED IMMEDIATELY TO THE CONTRACT ADMINISTRATOR.
- REMOVE THIS DRAWING FROM CURRENCY WHEN A REVISED DRAWING IS ISSUED.
- COPYRIGHT OF THIS DRAWING REMAINS WITH SCH ARCHITECTS.
- THIS DRAWING IS TO BE READ IN CONJUNCTION WITH THE EMPLOYER'S AND CONSULTANT'S PROJECT DOCUMENTS.

A3

B 01/03/19 ISSUED FOR PLANNING (COND. 16)
- ADDITIONAL DIMENSIONS ADDED
- REVISION CLOUDS ADDED

A 08/01/19 ISSUED FOR PLANNING (COND. 16)

SMITH C-H
ARCHITECTS

23 WEXNER BUILDING
2 STRYPE STREET
LONDON E1 7LF
TEL : 020 7377 8710
email : mail@sch-architects.com
www.sch-architects.com

ARCHITECTS • DESIGNERS

CLIENT

HATTON GARDEN
PROPERTIES

PROJECT

72 - 80 LEATHER LANE
LONDON, EC1N 7TR

SCALE
1:50 @ A3

DATE
13.11.18

DRAWN
ZOM

CHKD
DS

DRAWING TITLE

PROPOSED UNIT 3 & 4
CONDITION 16 PART M4 (2)

PROJECT NO.
723

DRAWING NO.
A125

REV.
B

PROPOSED UNIT 3 & PROPOSED UNIT 4

SCALE 1:50 @ A3

1

SCALE 1:50 @A3

0 3m

P. U5

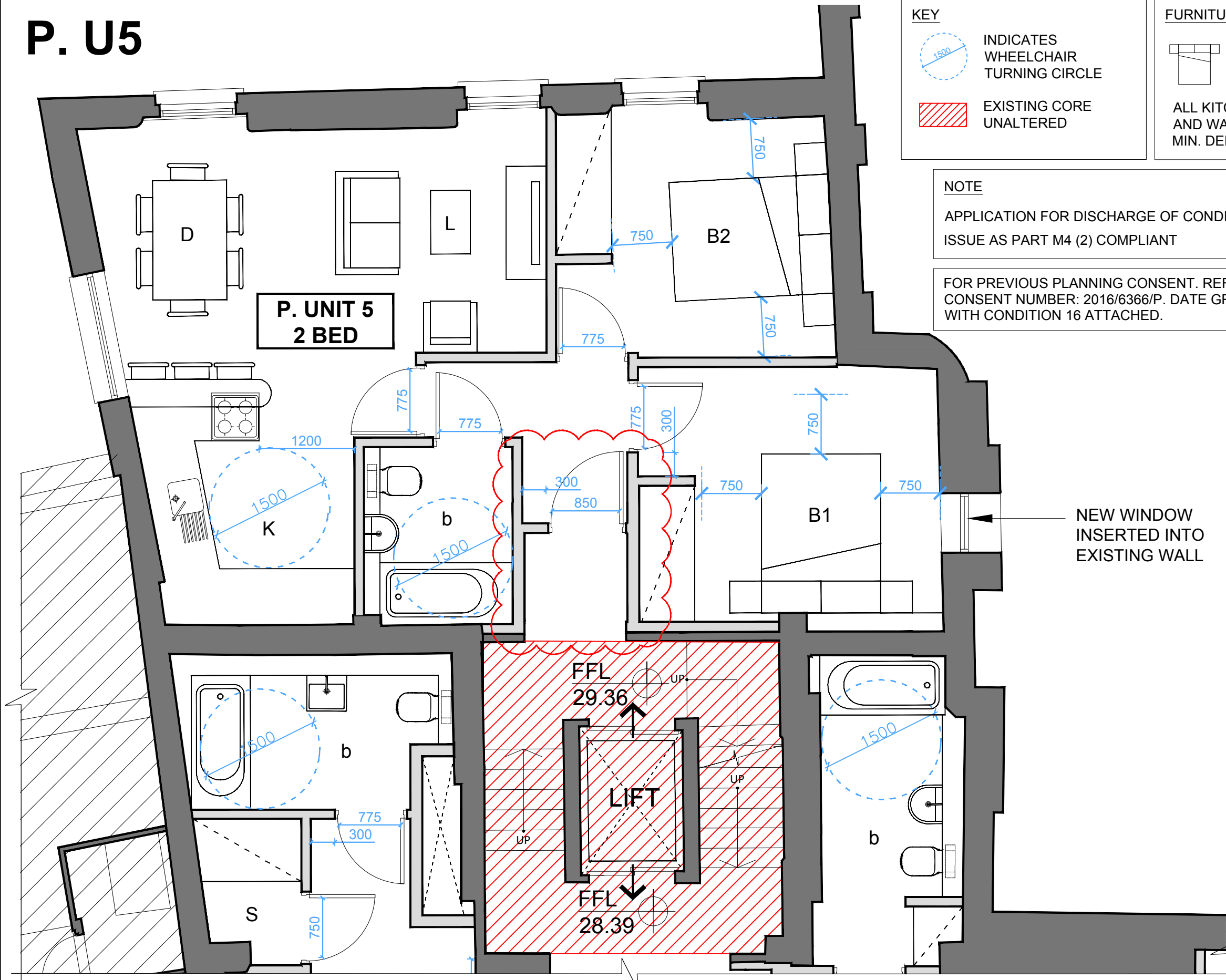

KEY

INDICATES WHEELCHAIR TURNING CIRCLE

EXISTING CORE UNALTERED

FURNITURE KEY

DOUBLE BEDS ARE 1500X2000 MM

ALL KITCHEN WORK SURFACES AND WARDROBES ARE 600MM MIN. DEEP

NOTE

APPLICATION FOR DISCHARGE OF CONDITION 16
ISSUE AS PART M4 (2) COMPLIANT

FOR PREVIOUS PLANNING CONSENT. REFER TO PLANNING
CONSENT NUMBER: 2016/6366/P. DATE GRANTED: 15/05/17
WITH CONDITION 16 ATTACHED.

NEW WINDOW
INSERTED INTO
EXISTING WALL

PROPOSED UNIT 5

SCALE 1:50 @ A3

P. UNITS 3 AND 4

SCALE 1:50 @A3

0 3m

DRAWING STATUS
PLANNING - CONDITION 16

NOTES:

- DO NOT SCALE FROM THIS DRAWING.
- ALL DIMENSIONS ARE TO BE VERIFIED ON SITE BY THE CONTRACTOR.
- ANY DISCREPANCY FOUND BETWEEN THIS DRAWING AND ANY OTHER DOCUMENTS MUST BE REPORTED IMMEDIATELY TO THE CONTRACT ADMINISTRATOR.
- REMOVE THIS DRAWING FROM CURRENCY WHEN A REVISED DRAWING IS ISSUED.
- COPYRIGHT OF THIS DRAWING REMAINS WITH SCH ARCHITECTS.
- THIS DRAWING IS TO BE READ IN CONJUNCTION WITH THE EMPLOYER'S AND CONSULTANT'S PROJECT DOCUMENTS.

A3

D	01/03/19	ISSUED FOR PLANNING (COND. 16)
C	08/01/19	ISSUED FOR PLANNING (COND. 16)
B	16/11/18	ISSUED FOR PLANNING
A	13/05/16	ISSUED FOR PLANNING (PRE-APP2)

SMITH C-H ARCHITECTS

23 WEXNER BUILDING
2 STRYPE STREET
LONDON E1 7LF
TEL : 020 7377 8710
email : mail@sch-architects.com
www.sch-architects.com

ARCHITECTS • DESIGNERS

CLIENT

HATTON GARDEN
PROPERTIES

PROJECT

72 - 80 LEATHER LANE
LONDON, EC1N 7TR

SCALE	DATE
1:50 @ A3	13.11.18
DRAWN	CHKD
ZOM	DS

DRAWING TITLE

PROPOSED UNIT 5
CONDITION 16 PART M4 (2)

PROJECT NO.	DRAWING NO.	REV.
723	A111	D

P. U8 + P. U9

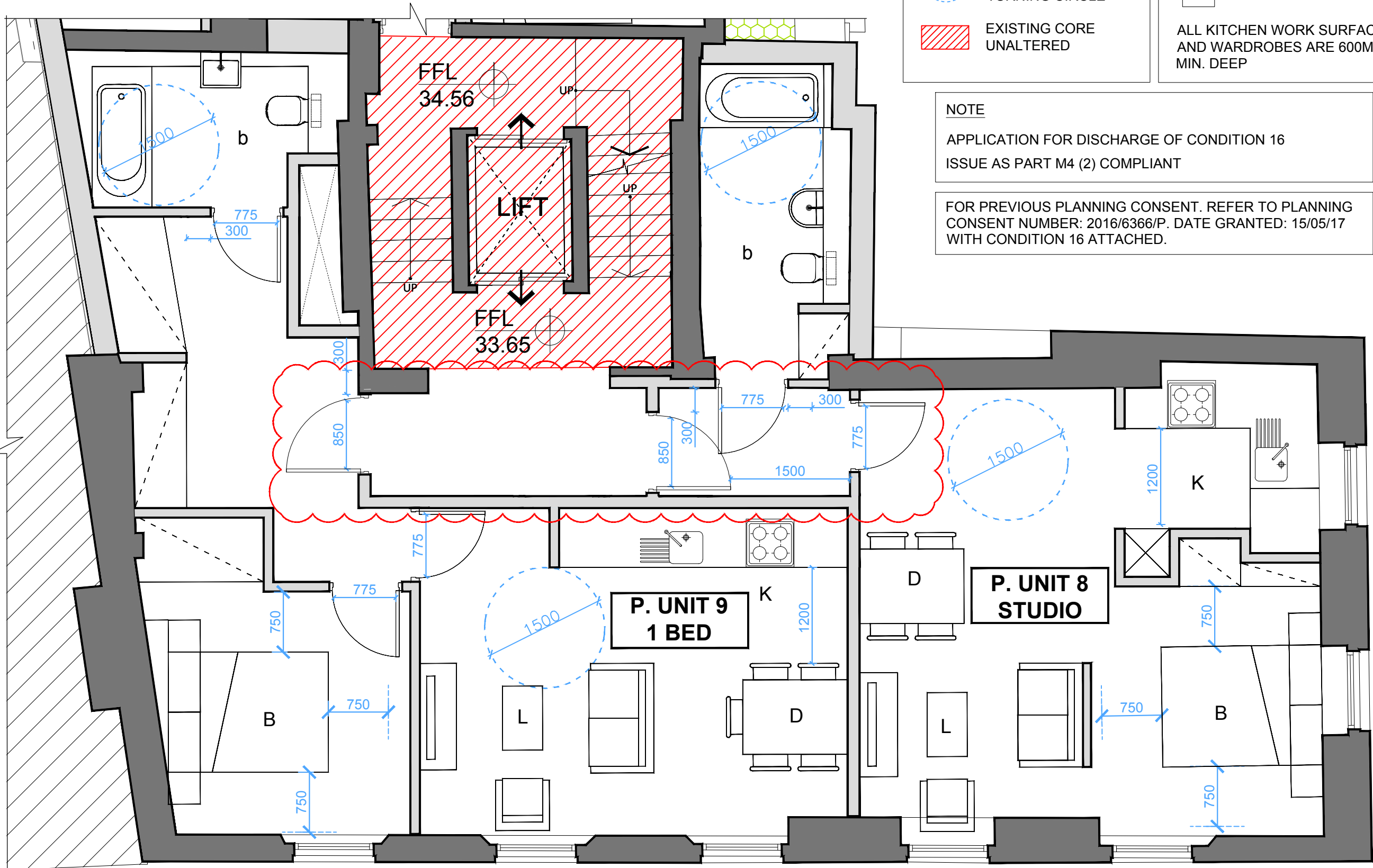

KEY

INDICATES WHEELCHAIR TURNING CIRCLE

EXISTING CORE UNALTERED

FURNITURE KEY

DOUBLE BEDS ARE 1500X2000 MM

ALL KITCHEN WORK SURFACES AND WARDROBES ARE 600MM MIN. DEEP

NOTE

APPLICATION FOR DISCHARGE OF CONDITION 16
ISSUE AS PART M4 (2) COMPLIANT

FOR PREVIOUS PLANNING CONSENT. REFER TO PLANNING CONSENT NUMBER: 2016/6366/P. DATE GRANTED: 15/05/17 WITH CONDITION 16 ATTACHED.

DRAWING STATUS
PLANNING - CONDITION 16

- NOTES:
- DO NOT SCALE FROM THIS DRAWING.
 - ALL DIMENSIONS ARE TO BE VERIFIED ON SITE BY THE CONTRACTOR.
 - ANY DISCREPANCY FOUND BETWEEN THIS DRAWING AND ANY OTHER DOCUMENTS MUST BE REPORTED IMMEDIATELY TO THE CONTRACT ADMINISTRATOR.
 - REMOVE THIS DRAWING FROM CURRENCY WHEN A REVISED DRAWING IS ISSUED.
 - COPYRIGHT OF THIS DRAWING REMAINS WITH SCH ARCHITECTS.
 - THIS DRAWING IS TO BE READ IN CONJUNCTION WITH THE EMPLOYER'S AND CONSULTANT'S PROJECT DOCUMENTS.

A3

D	01/03/19	ISSUED FOR PLANNING (COND. 16)
C	08/01/19	ADDITIONAL DIMENSIONS ADDED - REVISION CLOUDS ADDED
B	16/11/16	ISSUED FOR PLANNING
A	13/05/16	ISSUED FOR PLANNING (PRE-APP2)

SMITH C-H ARCHITECTS

23 WEXNER BUILDING
2 STRYPE STREET
LONDON E1 7LF
TEL : 020 7377 8710
email : mail@sch-architects.com
www.sch-architects.com

ARCHITECTS • DESIGNERS

CLIENT
HATTON GARDEN PROPERTIES

PROJECT
**72 - 80 LEATHER LANE
LONDON, EC1N 7TR**

SCALE 1:50 @ A3	DATE 13.11.18
DRAWN ZOM	CHKD DS

DRAWING TITLE
**PROPOSED UNIT 8 & 9
CONDITION 16 PART M4 (2)**

PROJECT NO. 723	DRAWING NO. A112	REV. D
--------------------	---------------------	-----------

PROPOSED UNIT 8 & PROPOSED UNIT 9

SCALE 1:50 @ A3

1

SCALE 1:50 @A3

0 3m

P. U11

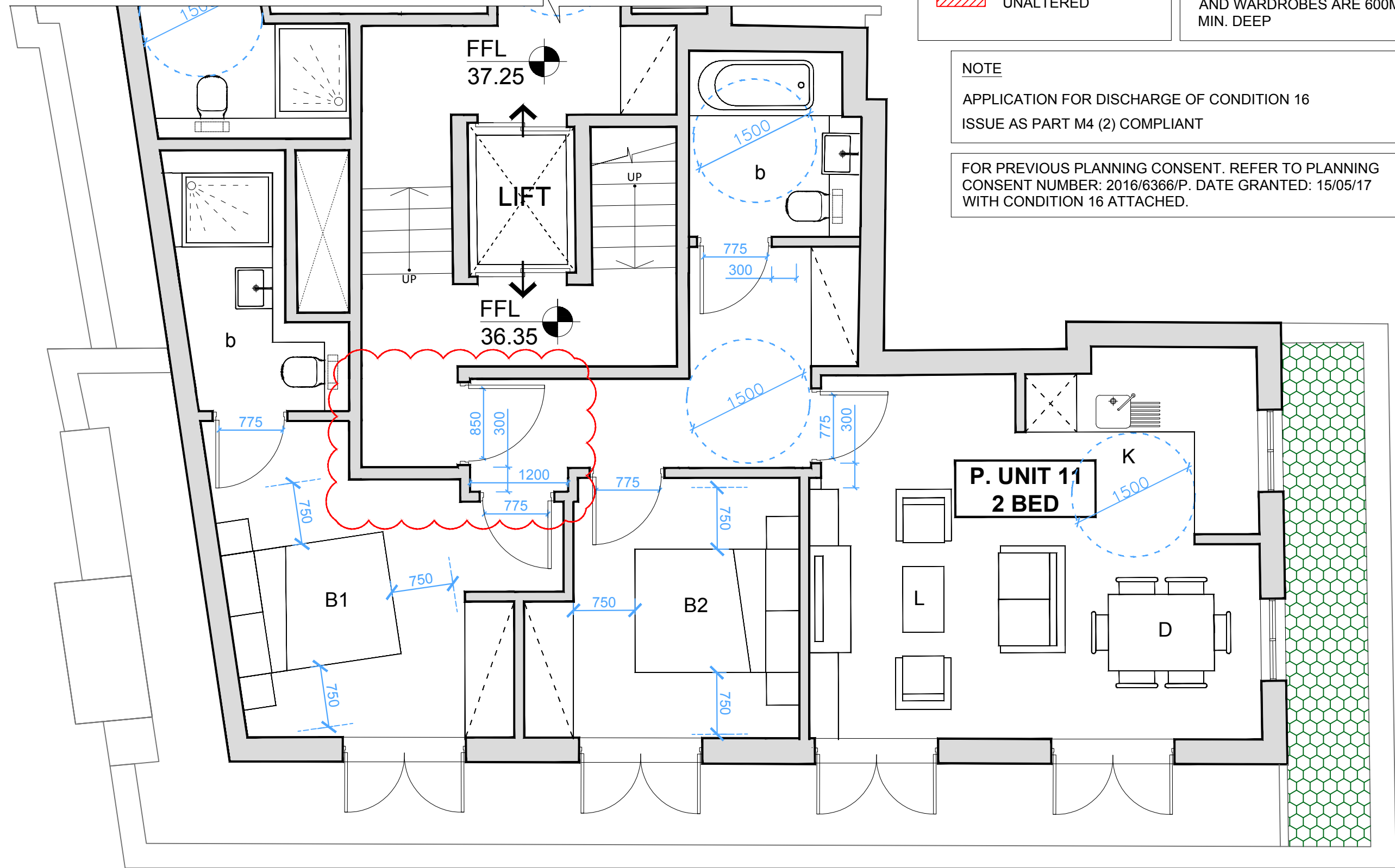

KEY

INDICATES WHEELCHAIR TURNING CIRCLE

EXISTING CORE UNALTERED

FURNITURE KEY

DOUBLE BEDS ARE 1500X2000 MM

ALL KITCHEN WORK SURFACES AND WARDROBES ARE 600MM MIN. DEEP

NOTE

APPLICATION FOR DISCHARGE OF CONDITION 16
ISSUE AS PART M4 (2) COMPLIANT

FOR PREVIOUS PLANNING CONSENT. REFER TO PLANNING
CONSENT NUMBER: 2016/6366/P. DATE GRANTED: 15/05/17
WITH CONDITION 16 ATTACHED.

PROPOSED UNIT 11

SCALE 1:50 @ A3

1

SCALE 1:50 @A3

0 3m

DRAWING STATUS
PLANNING - CONDITION 16

NOTES:

- DO NOT SCALE FROM THIS DRAWING.
- ALL DIMENSIONS ARE TO BE VERIFIED ON SITE BY THE CONTRACTOR.
- ANY DISCREPANCY FOUND BETWEEN THIS DRAWING AND ANY OTHER DOCUMENTS MUST BE REPORTED IMMEDIATELY TO THE CONTRACT ADMINISTRATOR.
- REMOVE THIS DRAWING FROM CURRENCY WHEN A REVISED DRAWING IS ISSUED.
- COPYRIGHT OF THIS DRAWING REMAINS WITH SCH ARCHITECTS.
- THIS DRAWING IS TO BE READ IN CONJUNCTION WITH THE EMPLOYER'S AND CONSULTANT'S PROJECT DOCUMENTS.

A3

D	01/03/19	ISSUED FOR PLANNING (COND. 16) - ADDITIONAL DIMENSIONS ADDED
C	08/01/19	REVISION CLOUDS ADDED
B	16/11/18	ISSUED FOR PLANNING
A	13/05/16	ISSUED FOR PLANNING (PRE-APP2)

SMITH C-H ARCHITECTS

23 WEXNER BUILDING
2 STRYPE STREET
LONDON E1 7LF
TEL : 020 7377 8710
email : mail@sch-architects.com
www.sch-architects.com

ARCHITECTS • DESIGNERS

CLIENT

HATTON GARDEN PROPERTIES

PROJECT

72 - 80 LEATHER LANE
LONDON, EC1N 7TR

SCALE	DATE
1:50 @ A3	13.11.18
DRAWN	CHKD
ZOM	DS

DRAWING TITLE

PROPOSED UNIT 11
CONDITION 16 PART M4 (2)

PROJECT NO.	DRAWING NO.	REV.
723	A113	D



P. U12

NOTE

APPLICATION FOR DISCHARGE OF CONDITION 16
ISSUE AS PART M4 (2) COMPLIANT

FOR PREVIOUS PLANNING CONSENT. REFER TO PLANNING
CONSENT NUMBER: 2016/6366/P. DATE GRANTED: 15/05/17
WITH CONDITION 16 ATTACHED.

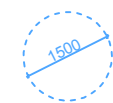
KEY

-  INDICATES
WHEELCHAIR
TURNING CIRCLE
-  EXISTING CORE
UNALTERED

FURNITURE KEY

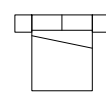
-  DOUBLE BEDS ARE
1500X2000 MM
- ALL KITCHEN WORK SURFACES
AND WARDROBES ARE 600MM
MIN. DEEP

DRAWING STATUS
PLANNING - CONDITION 16

- NOTES:
- DO NOT SCALE FROM THIS DRAWING.
 - ALL DIMENSIONS ARE TO BE VERIFIED ON SITE BY THE CONTRACTOR.
 - ANY DISCREPANCY FOUND BETWEEN THIS DRAWING AND ANY OTHER DOCUMENTS MUST BE REPORTED IMMEDIATELY TO THE CONTRACT ADMINISTRATOR.
 - REMOVE THIS DRAWING FROM CURRENCY WHEN A REVISED DRAWING IS ISSUED.
 - COPYRIGHT OF THIS DRAWING REMAINS WITH SCH ARCHITECTS.
 - THIS DRAWING IS TO BE READ IN CONJUNCTION WITH THE EMPLOYER'S AND CONSULTANT'S PROJECT DOCUMENTS.

A3

LOWER FLOOR

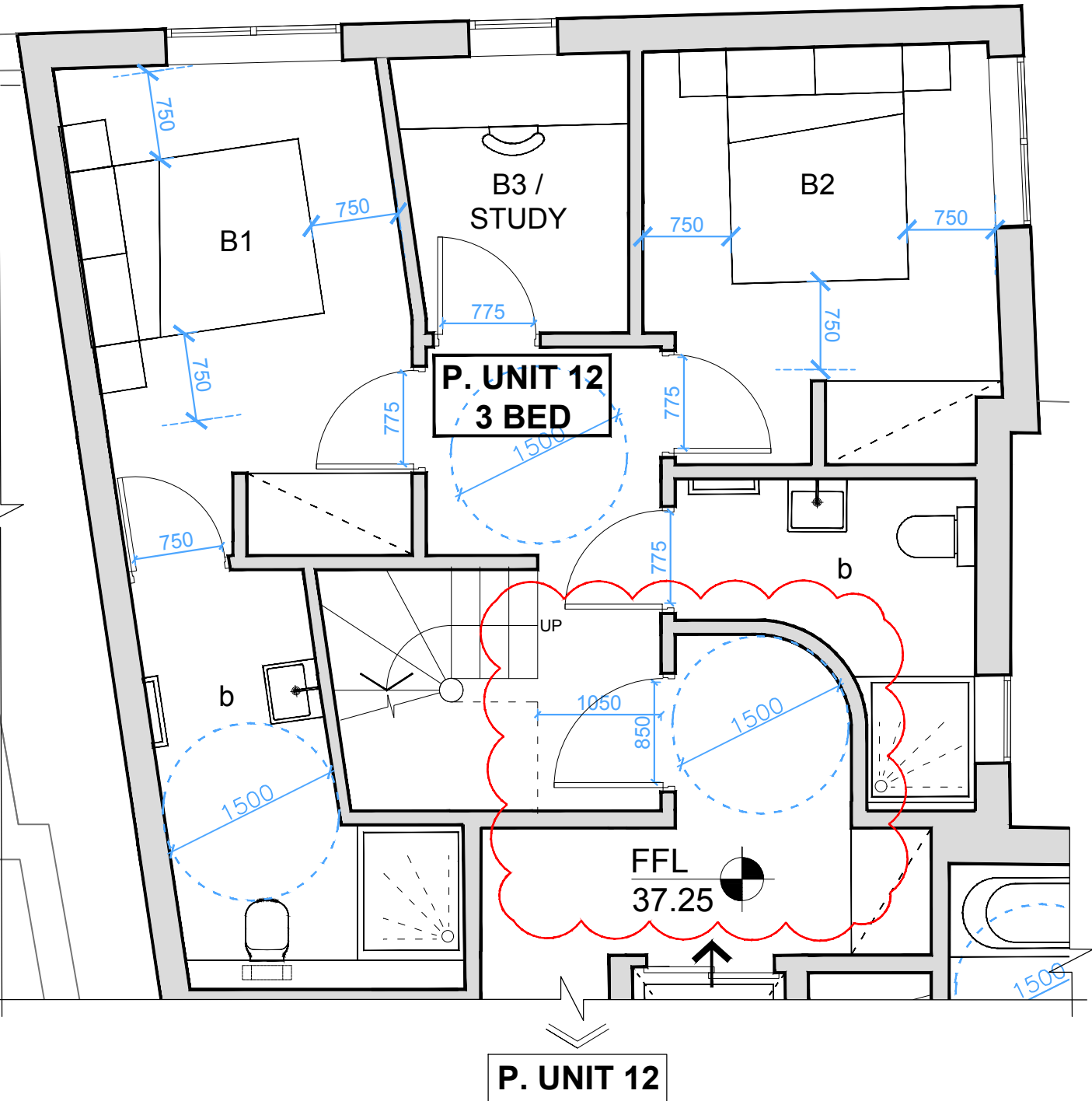

PROPOSED UNIT 12

SCALE 1:50 @ A3

1

UPPER FLOOR

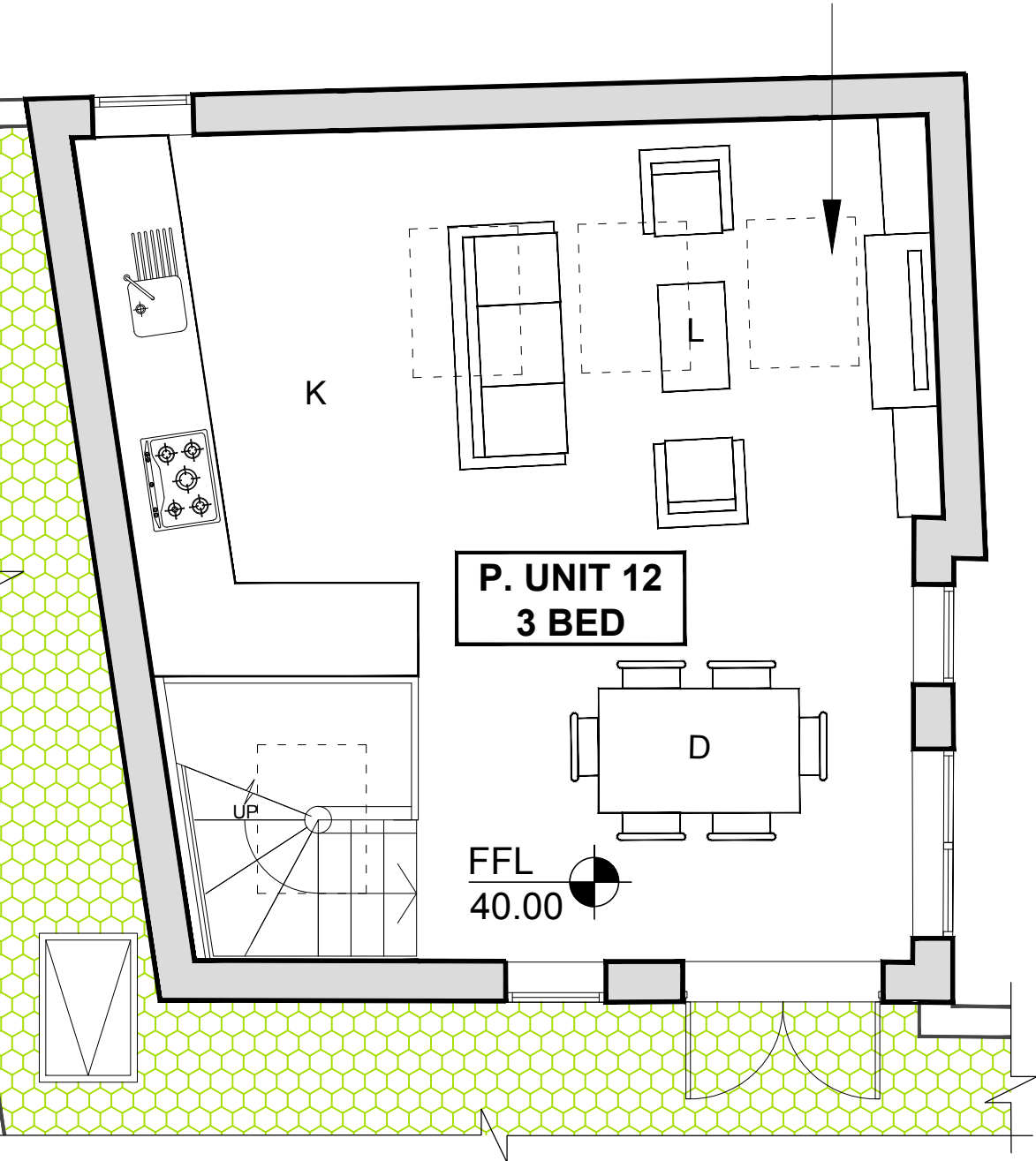

SCALE 1:50 @A3

0

3m

SMITH C-H ARCHITECTS

23 WEXNER BUILDING
2 STRYPE STREET
LONDON E1 7LF
TEL : 020 7377 8710
email : mail@sch-architects.com
www.sch-architects.com

ARCHITECTS • DESIGNERS

CLIENT

HATTON GARDEN
PROPERTIES

PROJECT

72 - 80 LEATHER LANE
LONDON, EC1N 7TR

SCALE

1:50 @ A3

DATE

13.11.18

DRAWN

ZOM

CHKD

DS

DRAWING TITLE

PROPOSED UNIT 12
CONDITION 16 PART M4 (2)

PROJECT NO.

723

DRAWING NO.

A114

REV.

D