

NOTES

- Contractors must check all dimensions on site. Only figured dimensions are to be worked from. Discrepancies must be reported to the Architect or Engineer before proceeding. © This drawing is copyright.
- Reproduced from OS Sitemap ® by permission of Ordnance Survey on behalf of The Controller of Her Majesty's Stationery Office. © Crown copyright 2008. All rights reserved. Licence number 100007126.

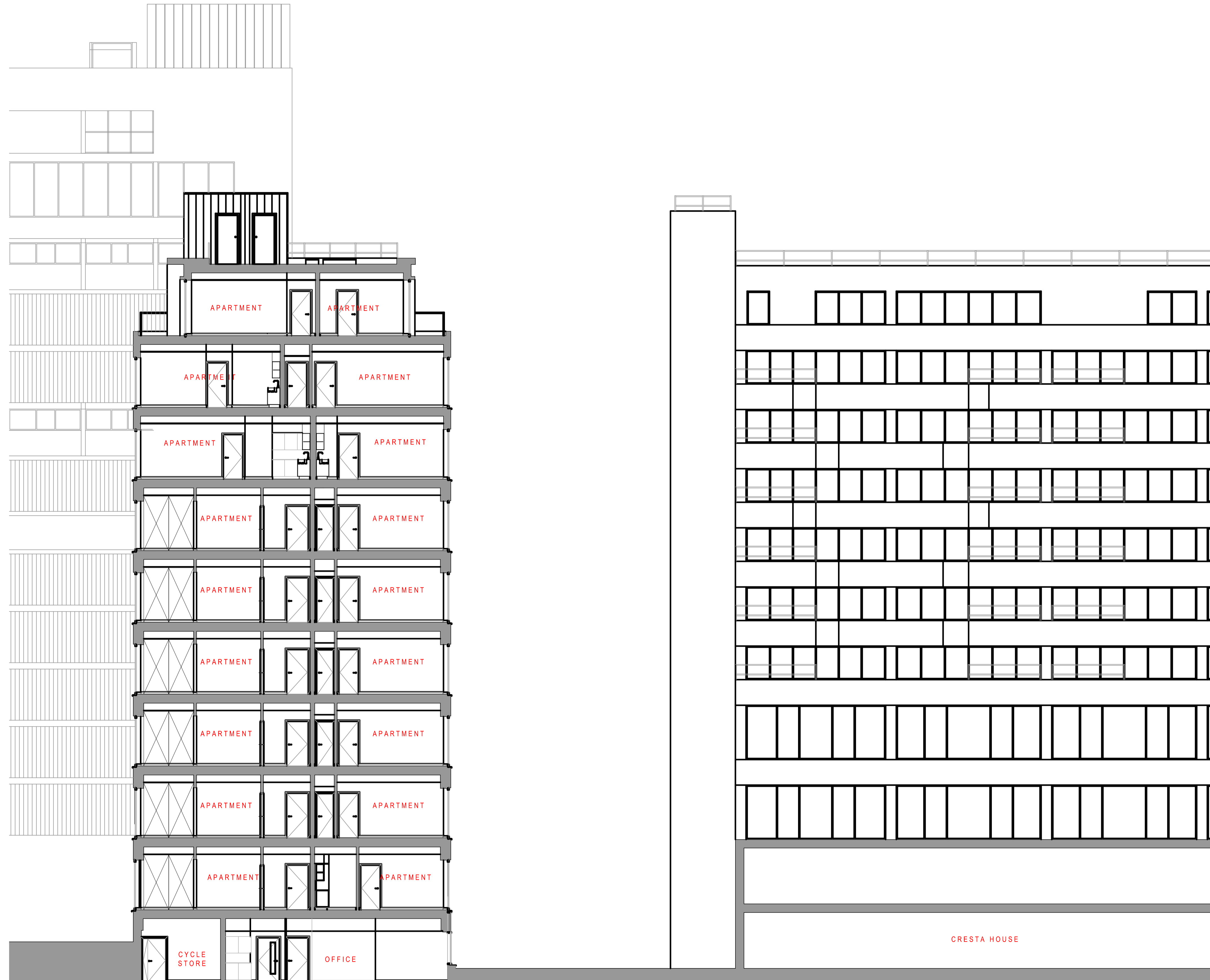

Proposed Building A-A Section 1:100@A1

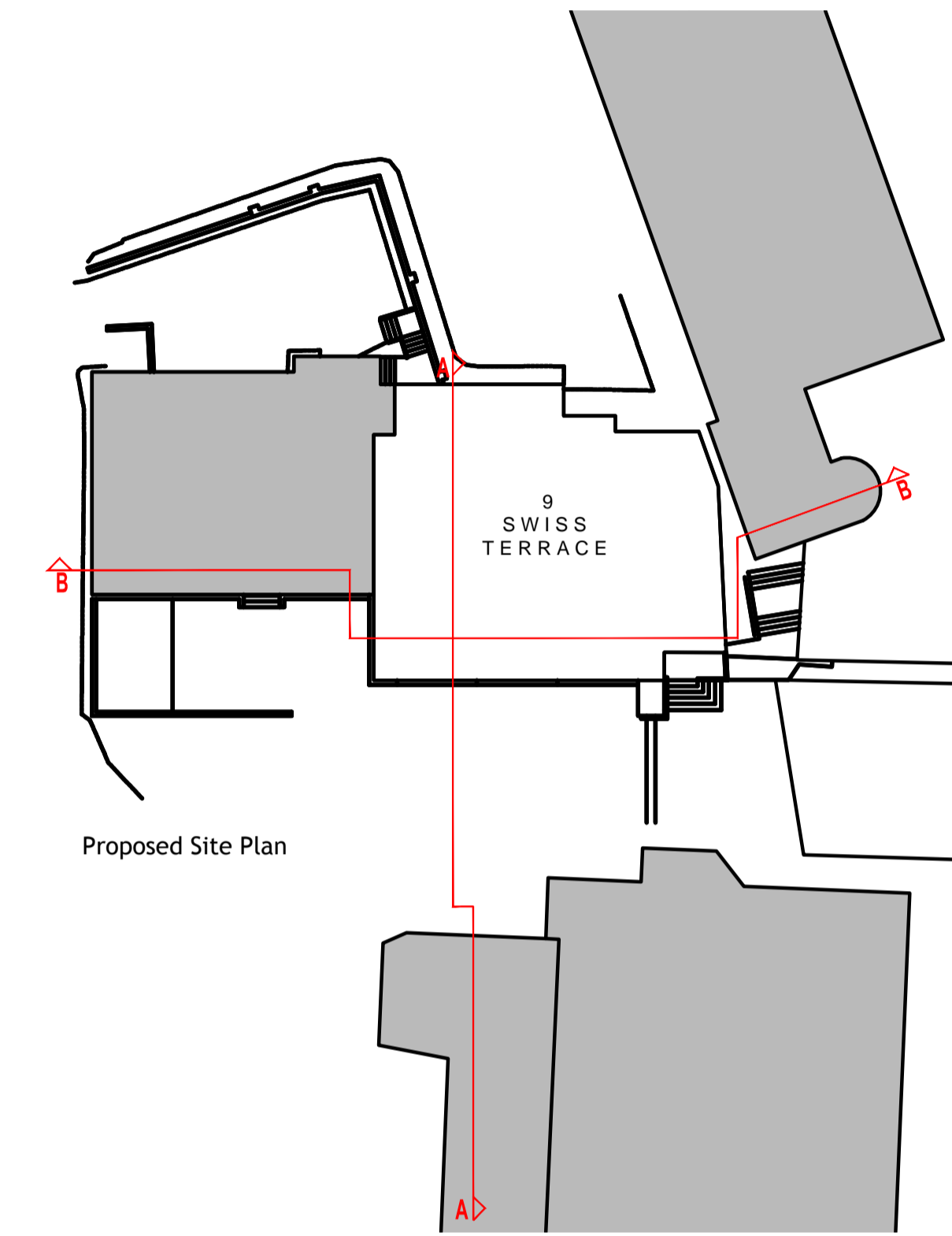

Proposed Site Plan

B	Cresta House height amended (based on brick count)	BB	DC	16/01/2019	
A	Section name changed from B-B to A-A	JA	DC	14/12/2018	
REV	DESCRIPTION	DRN	CHD	DATE	
<input type="checkbox"/>	PRELIMINARY	<input checked="" type="checkbox"/>	INFORMATION	<input type="checkbox"/>	TENDER
<input type="checkbox"/>	CONSTRUCTION	<input type="checkbox"/>	AS BUILT		

SCALE 1:100 @ A1 DATE DECEMBER 2018

DRAWN JA CHK DC

DRAWING NO. 18086 - P15 REV B

TITLE MOUNTVIEW LODGE, SWISS TERRACE  
SWISS COTTAGE

DETAILS PROPOSED SECTIONS  
CONTEXT SECTION A-A

**Woods Hardwick**  
Architecture | Engineering | Planning | Surveying

**BEDFORD : HEAD OFFICE**  
15-17 Goldington Road  
Bedford MK40 3NH  
T: +44 (0) 1234 268862

**BIRMINGHAM**  
Fort Dunlop, Fort Parkway  
Birmingham B24 9FE  
T: +44 (0) 121 6297784

ONLINE: mail@woodshardwick.com | woodshardwick.com

PLEASE CONSIDER THE ENVIRONMENT BEFORE PRINTING THIS DRAWING