

Copyright: All rights reserved. This drawing must not be reproduced without permission.  
 Only the original drawing should be relied upon. Contractors, sub-contractors and suppliers must verify all dimensions on site before commencing any work or making any shop drawings.  
 All shop drawings to be submitted to the architect for comment prior to fabrication.  
 This drawing is to be read in conjunction with the architect's specification, bills of quantities / schedules, structural, mechanical & electrical drawings and all discrepancies are to be reported to the architect.  
 Do not scale from this drawing. Dimensions are in millimetres unless otherwise stated.

NOTES

Revision Clouds indicate changes from previously submitted application : 2019/0825/NEW

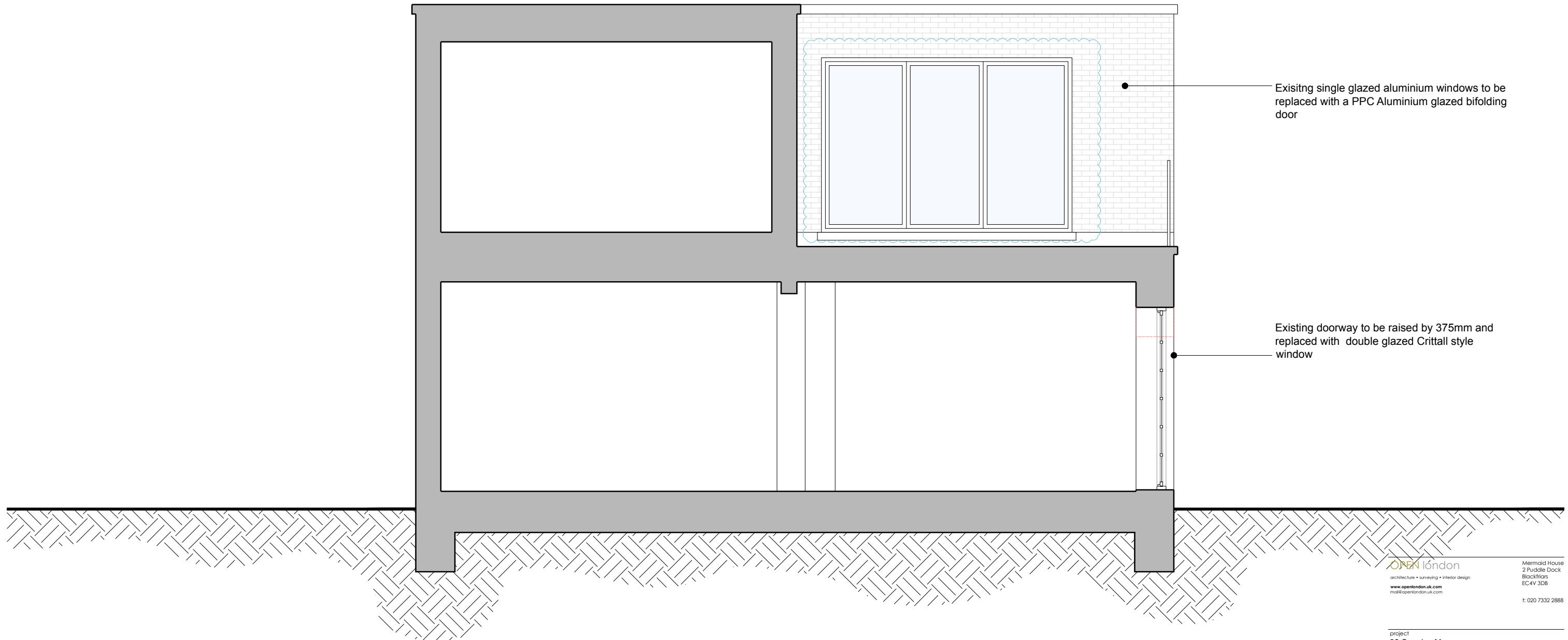

Existing single glazed aluminium windows to be replaced with a PPC Aluminium glazed bifolding door

Existing doorway to be raised by 375mm and replaced with double glazed Crittall style window

PROPOSED SIDE ELEVATION



**OPEN** london  
 architecture • surveying • interior design  
 www.openlondon.uk.com  
 mail@openlondon.uk.com

Mermald House  
 2 Puddle Dock  
 Blackfriars  
 EC4V 3DB  
 t: 020 7332 2888

project	92 Camden Mews		
client			
drawing title	Proposed Side Elevations Layout Confirmed		
drawing status	Planning		
scale	date	drawn by	checked by
1:100 @ A3	25/02/18		
1:50 @ A1			
job no.	drawing no.	revision	
18016	016	P2	