

This drawing to be read in conjunction with all relevant consultants, sub-contractors and specialists drawings.

All dimensions and levels are to be checked on site before any construction begins and any discrepancies are to be reported to the relevant Project Manager.

Partial Service : Any discrepancies or any other information are to be advised to the relevant Project Manager and direction sought before the implementation of the detail.

This drawing should not be scaled. The contractor should check all dimensions on site, any error or omission should be reported to CMC Projekt

This drawing is for tender purposes only. It cannot be used as construction drawing.

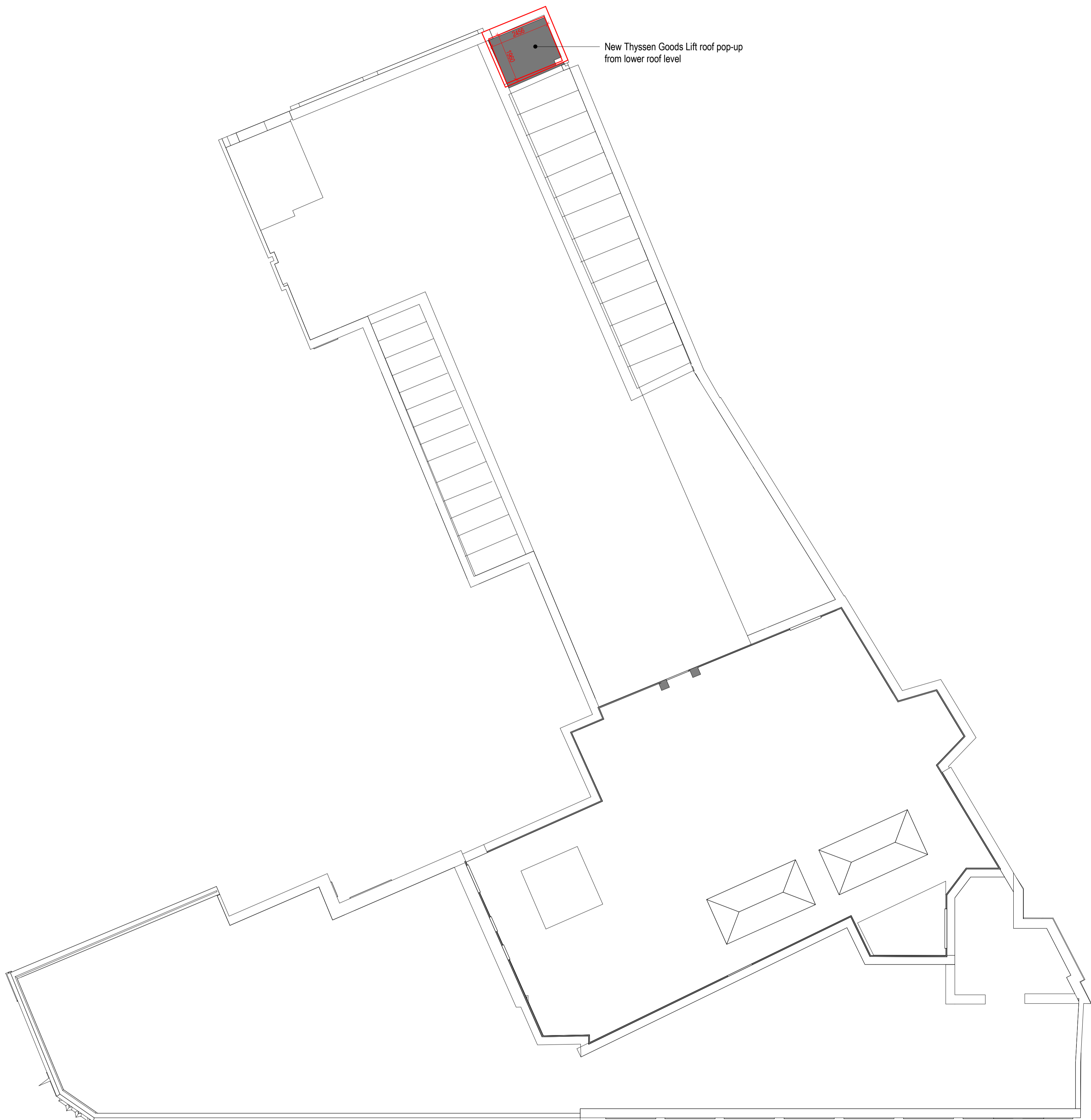

New Thyssen Goods Lift roof pop-up from lower roof level

Rev	Date	Description	By
2	2019-03-08	Parapet level amended	DG
1	2019-03-06	Lift pop up edited	DG
0	2019-02-26	Lift pop out updated	DG

CHARING CROSS
118-120 Charing Cross Rd
London, WC2H 0JR

client: TJX EUROPE



drawn by:

DG

checked by:

PS

CMC projekt
CMC Projekt Sp. z o. o. Spółka komandytowa,
ul. Gęsia 8/300, 31-535 Kraków.
tel: +48 12 4111171

drawing title:

Lift Pop Up Roof Plan

drawing number:

TKM_CHC_C52L

project status:

PLANNING

scale: 1 : 100 @A1

revision: 2

date: FEBRUARY 2019

View 1 SCALE 1 : 100
Roof Plan - Proposed Pop Up