

**Structural Glazing:**  
 Structural Glazing shown indicatively. Structural glazing to achieve a minimum U Value of 0.16W/m2K in accordance with Part L1B of the Building Regulations. Glazing to be designed by Cantifix. Subdivisions and details to be checked and confirmed by architect prior to construction. Glass to be back painted at junction with ground floor to suit.

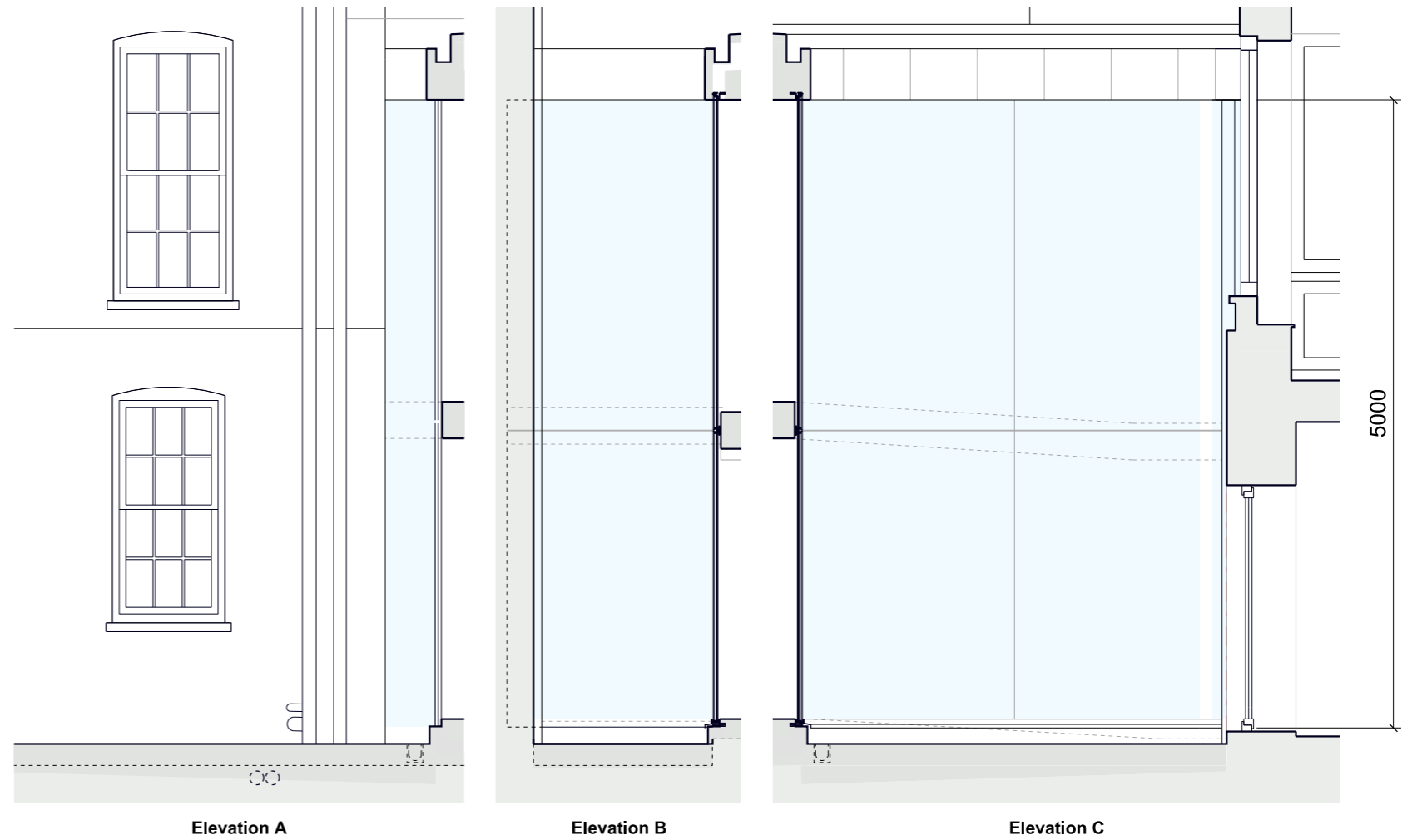

**EXTERNAL ELEVATIONS SHOWN.  
 INDICATIVE SIZES.  
 FINAL SIZES TO BE CONFIRMED BY MAIN CONTRACTOR.**

1. This drawing is not for construction. Do not scale from this drawing.
2. It is the contractor's responsibility to ensure that design principles, calculations, drawings and final construction must conform to the current building regulations, the CDM regulations and the relevant british or european codes of practice as appropriate
3. The contractor must verify all site dimensions, drawings, details and specifications and report any discrepancies to the architect before proceeding with any work.
4. All specified items are to be installed in accordance with the manufacturer's recommendations.
5. The drawing is to be read in conjunction with the other relevant consultants drawings.
6. This drawing is copyright of the architect.

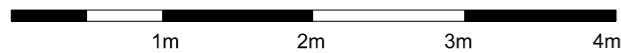

Drawing Status:	
<b>Planning</b>	
Revision	Date
A DOC Issue	28.02.19

**prewett  
 bizley  
 architects**

Second Floor 118a London Wall London EC2Y 5JA  
 020 7256 2195 rp@prewettbizley.com www.prewettbizley.com

Project  
**39 Great James Street  
 London  
 WC1N 3HB**

Drawing	
Window Schedule Lightwell	
Scale	Date
1:50 @ A3	Sept 2018
Dwg. no.	Revision
125 L 35	<b>A</b>



