

**PROPOSED
BASEMENT FLOOR**

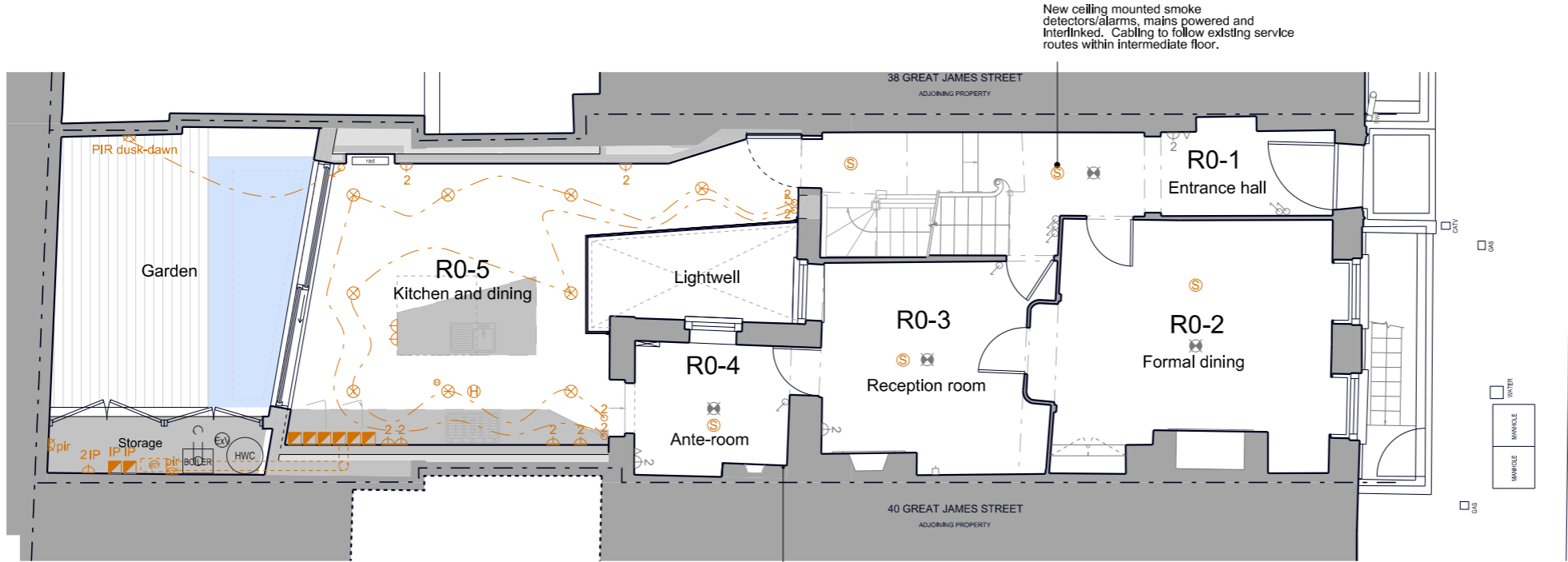

**PROPOSED
GROUND FLOOR**

- LEGEND**
- TV
 - Data
 - double socket
 - recessed downlight
 - 2-way one gang switch
 - Pull cord switch
 - Switched fused spur
 - Pendant light
 - Smoke detector
 - Heat detector
- Electrical fitting in grey indicate existing fittings to be retained.

- 1. This drawing is not for construction. Do not scale from this drawing.
- 2. It is the contractor's responsibility to ensure that design principles, calculations, drawings and final construction must conform to the current building regulations, the CDM regulations and the relevant British or European codes of practice as appropriate.
- 3. The contractor must verify all site dimensions, drawings, details and specifications and report any discrepancies to the architect before proceeding with any work.
- 4. All specified items are to be installed in accordance with the manufacturer's recommendations.
- 5. The drawing is to be read in conjunction with the other relevant consultants drawings.
- 6. This drawing is copyright of the architect.

Drawing Status:

Planning

Revision	Date
A	Annotation updated for pricing, 01,11,18
B	Planning Issue 01,03,19

**prewett
bizley
architects**

Second Floor 118a London Wall London EC2Y 5JA
020 7256 2195 rp@prewettbizley.com www.prewettbizley.com

Project
**39 Great James Street
 London
 WC1N 3HB**

Drawing
**Proposed Basement and
 Ground Floor
 Electrical layouts**

Scale 1:100 @ A3 Date Mar 2018
 1:50 @ A1

Dirg. no. 125 L 50 Revision B

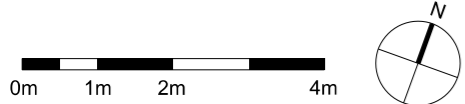

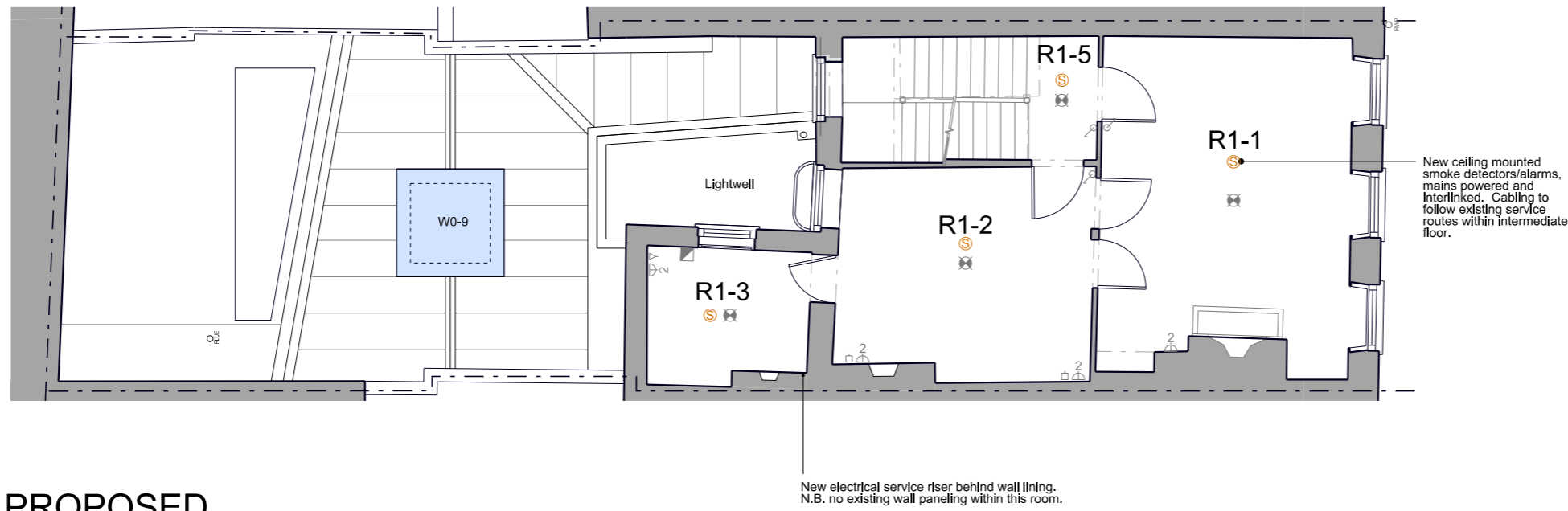

PROPOSED FIRST FLOOR

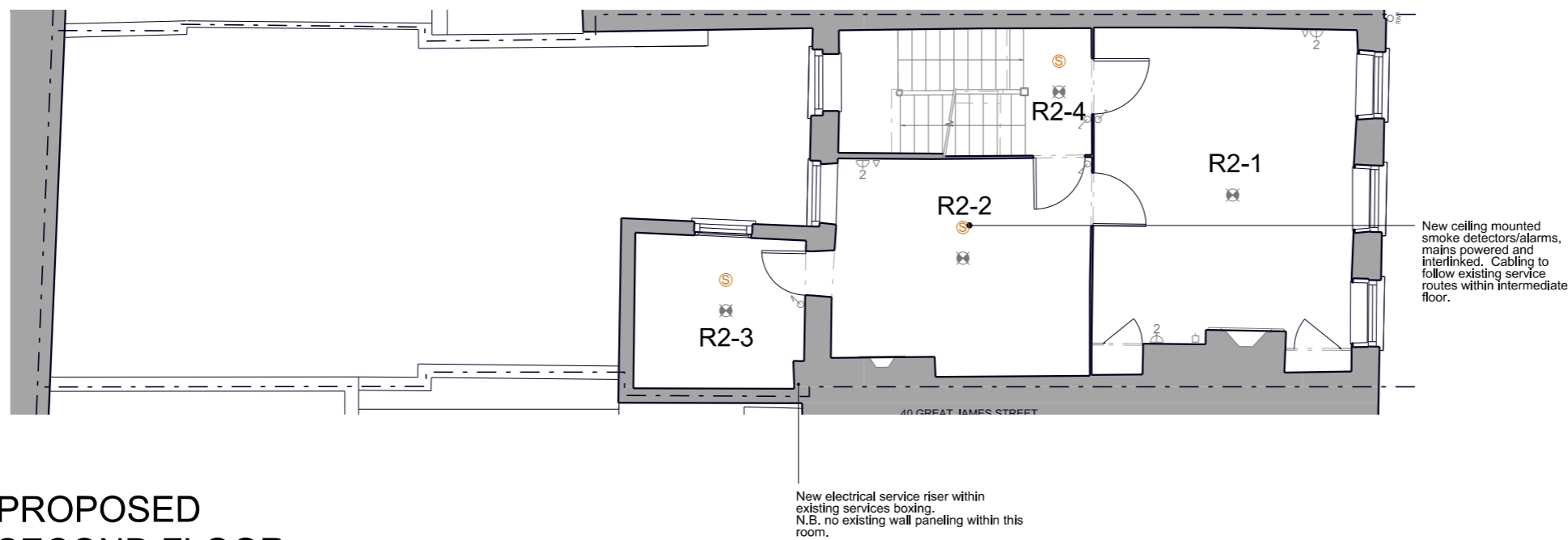

PROPOSED SECOND FLOOR

- LEGEND
- TV
 - Data
 - double socket
 - recessed downlight
 - 2-way one gang switch
 - Pull cord switch
 - Switched fused spur
 - Pendant light
 - Smoke detector
 - Heat detector
- Electrical fitting in grey indicate existing fittings to be retained.

1. This drawing is not for construction. Do not scale from this drawing.
2. It is the contractor's responsibility to ensure that design principles, calculations, drawings and final construction must conform to the current building regulations, the CDM regulations and the relevant British or European codes of practice as appropriate.
3. The contractor must verify all site dimensions, drawings, details and specifications and report any discrepancies to the architect before proceeding with any work.
4. All specified items are to be installed in accordance with the manufacturer's recommendations.
5. The drawing is to be read in conjunction with the other relevant consultants drawings.
6. This drawing is copyright of the architect.

Drawing Status:
Planning

Revision	Date

**prewett
bizley
architects**

Second Floor 118a London Wall London EC2Y 5JA
020 7256 2195 rp@prewettbizley.com www.prewettbizley.com

Project
39 Great James Street
London
WC1N 3HB

Drawing
Proposed First and Second Floor Electrical Layouts

Scale 1:100 @ A3	Date Mar 2018
1:50 @ A1	

Dirg. no. 125 L 51	Revision -
------------------------------	---------------

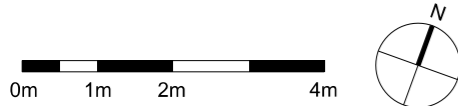

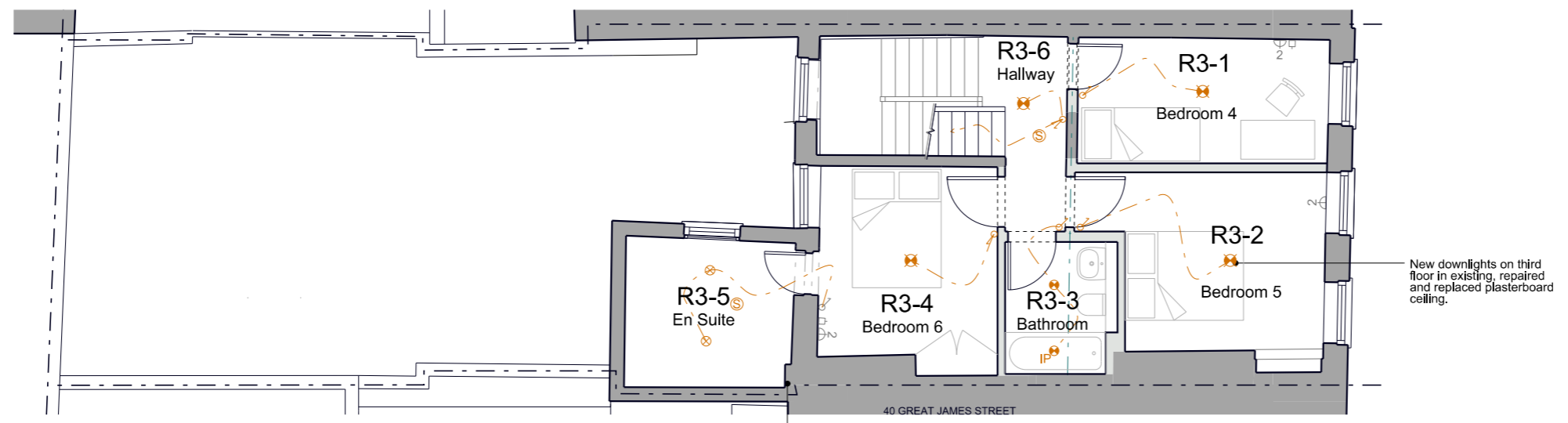

PROPOSED THIRD FLOOR

New electrical riser, within existing boxing. N.B. no existing wall paneling within this room.

New downlights on third floor in existing, repaired and replaced plasterboard ceiling.

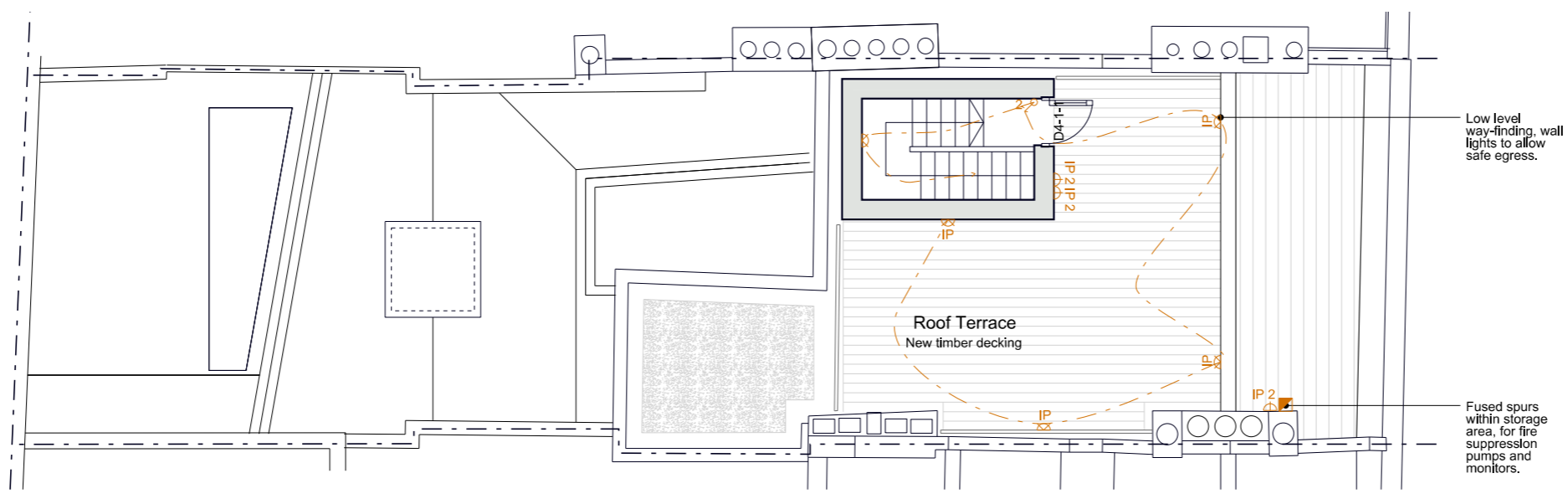

PROPOSED ROOF

Low level way-finding, wall lights to allow safe egress.

Fused spurs within storage area, for fire suppression pumps and monitors.

LEGEND

- TV
- △ Data
- ⊞ double socket
- ⊞ recessed downlight
- ⊞ 2-way one gang switch
- ⊞ Pull cord switch
- ⊞ Switched fused spur
- ⊞ Pendant light
- ⊞ Smoke detector
- ⊞ Heat detector

Electrical fitting in grey indicate existing fittings to be retained.

1. This drawing is not for construction. Do not scale from this drawing.
2. It is the contractor's responsibility to ensure that design principles, calculations, drawings and final construction must conform to the current building regulations, the CDM regulations and the relevant british or european codes of practice as appropriate.
3. The contractor must verify all site dimensions, drawings, details and specifications and report any discrepancies to the architect before proceeding with any work.
4. All specified items are to be installed in accordance with the manufacturer's recommendations.
5. The drawing is to be read in conjunction with the other relevant consultants drawings.
6. This drawing is copyright of the architect.

Drawing Status:
Planning

Revision	Date

prewett bizley architects

Second Floor 118a London Wall London EC2Y 5JA
020 7256 2195 rp@prewettbizley.com www.prewettbizley.com

Project
**39 Great James Street
London
WC1N 3HB**

Drawing
**Proposed Third Floor and
Roof
Electrical Layouts**

Scale **1:100 @ A3** Date **Mar 2018**
1:50 @ A1

Dwg. no. **125 L 52** Revision **-**

