

Ockham Studio
 16 Elia Street,
 Islington,
 N1 8DE
 0044 (0)7927232116
 conor@ockhamstudio.com

CLIENT
 Nick Rae,
 WCI Projects

ADDRESS
 29-30 Kings Mews,
 London,
 WC1N 2JB

NOTE:
 THESE PLANS ARE DRAFTED TO ASSIST THE CLIENT IN PURSUING
 GUARANTEE OF STRUCTURAL SOUNDNESS, ANY
 BUILDING WORKS UNDERTAKEN ON THE FOOT OF THESE PLANS
 MUST BE SUPERVISED BY A REGISTERED ARCHITECT OR ENGINEER. ALL WORKS MUST
 BE SUPERVISED WITH DIMENSIONS TO BE CHECKED ON SITE.

Mark	Date	Description

Drawing No.	1
Drawn By	CS
Edited By	
Scale	1:100 A3
Date	10.11.18
SHEET TITLE	

Proposed
 Ground and First Floor
 Plan
 Application #
 2018/5696/P

0141_P1_001

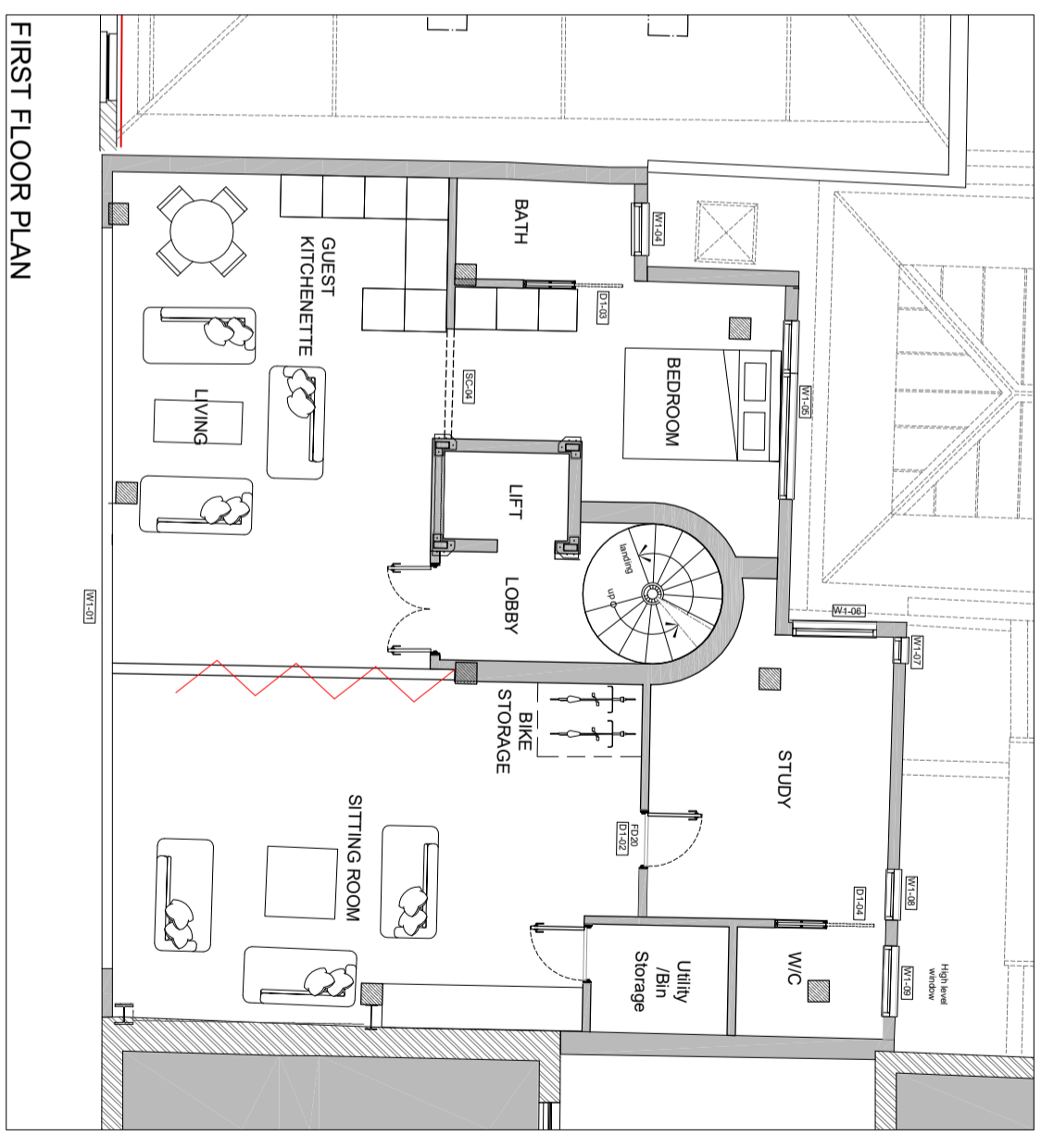
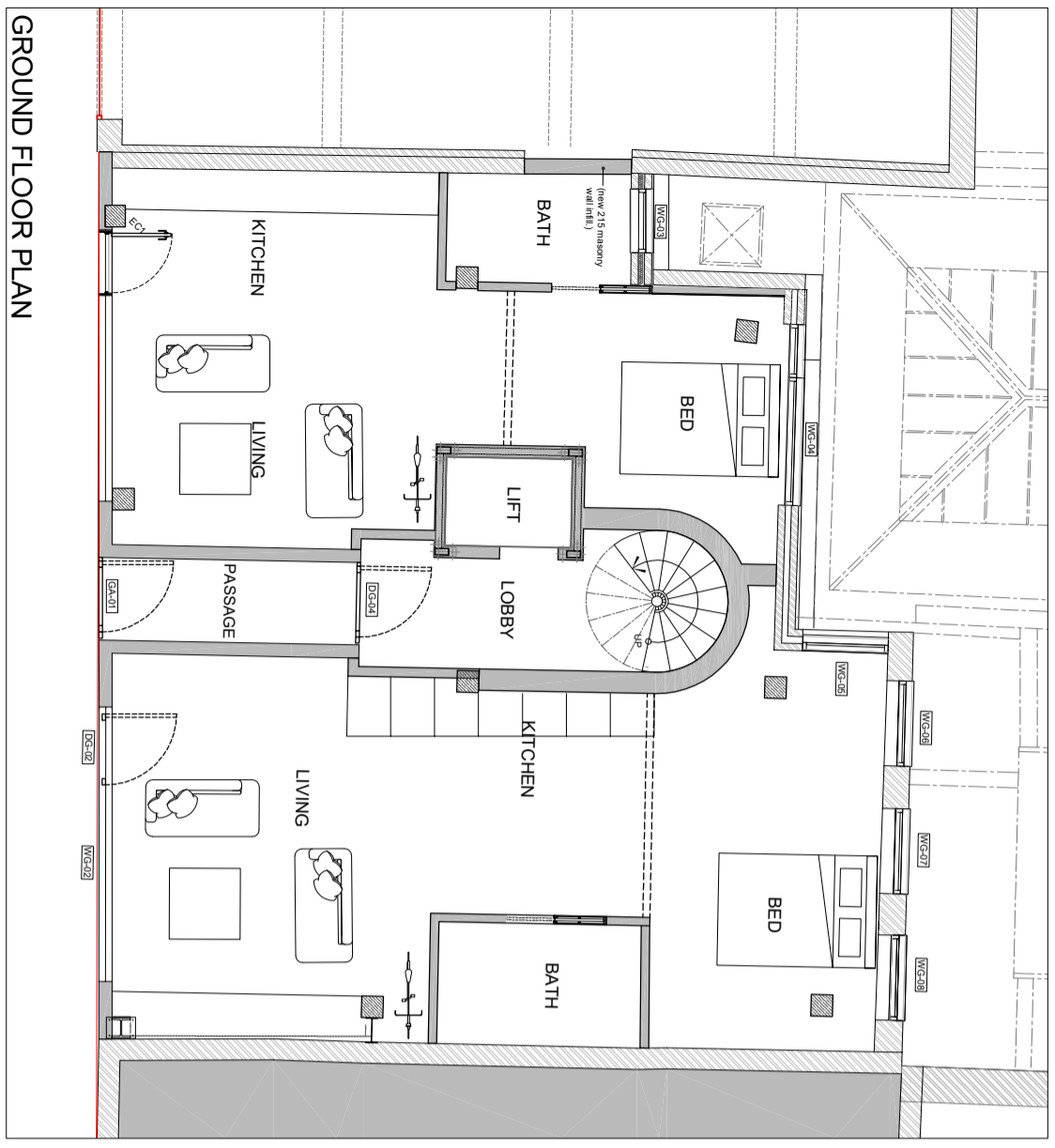

NOTE: This drawing was submitted as part of
 NMA # 2018/5696/P Which is currently pending