

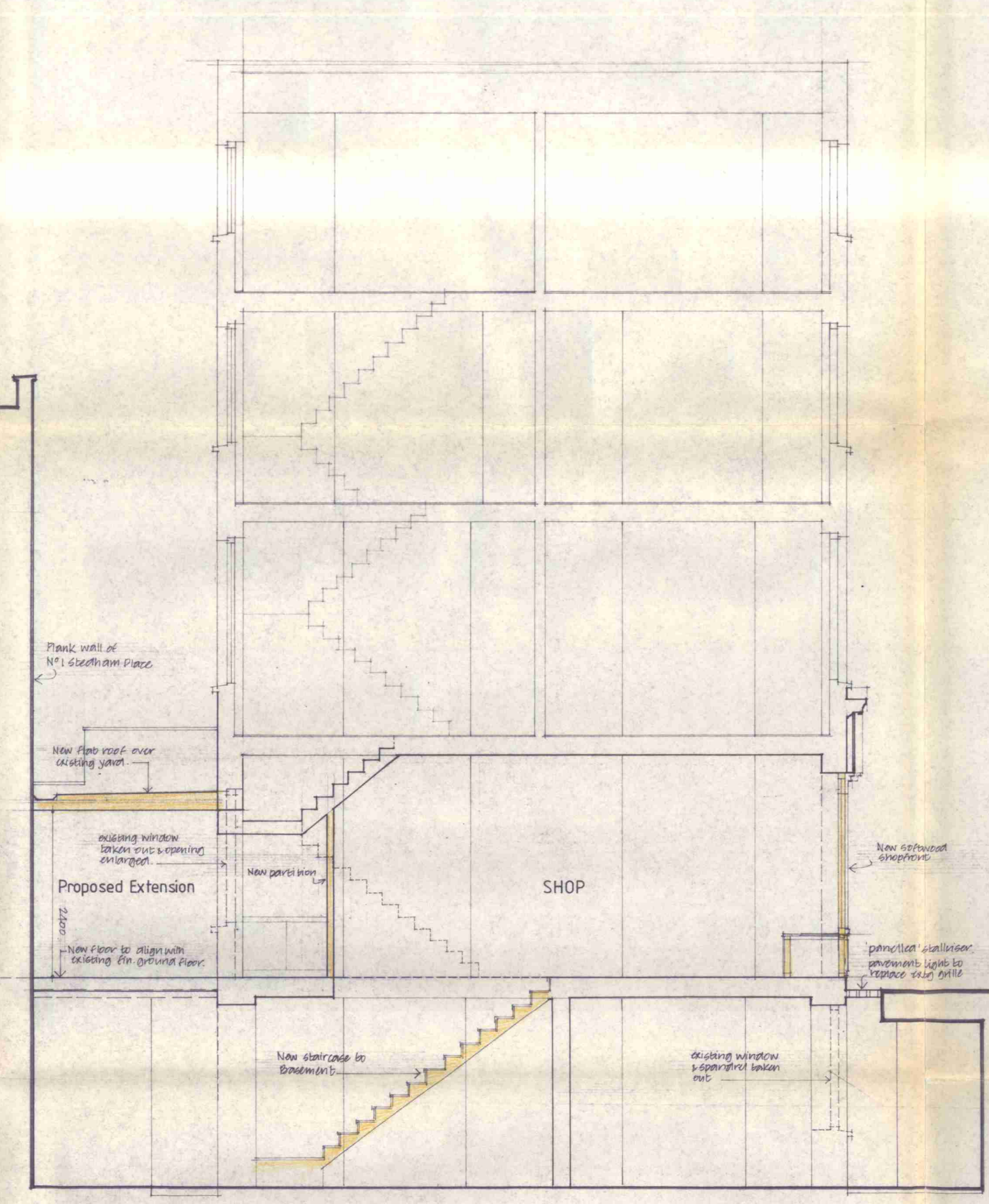

ELEVATION TO COPTIC STREET.

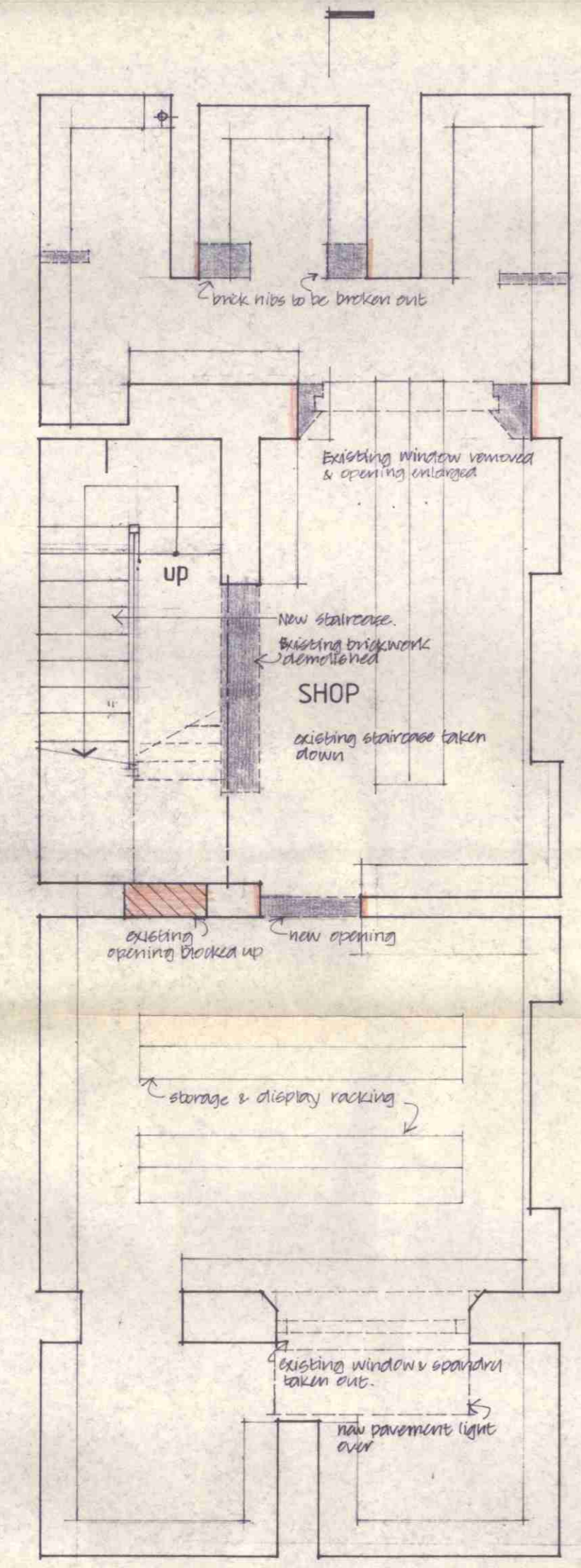

SECTION



BASEMENT

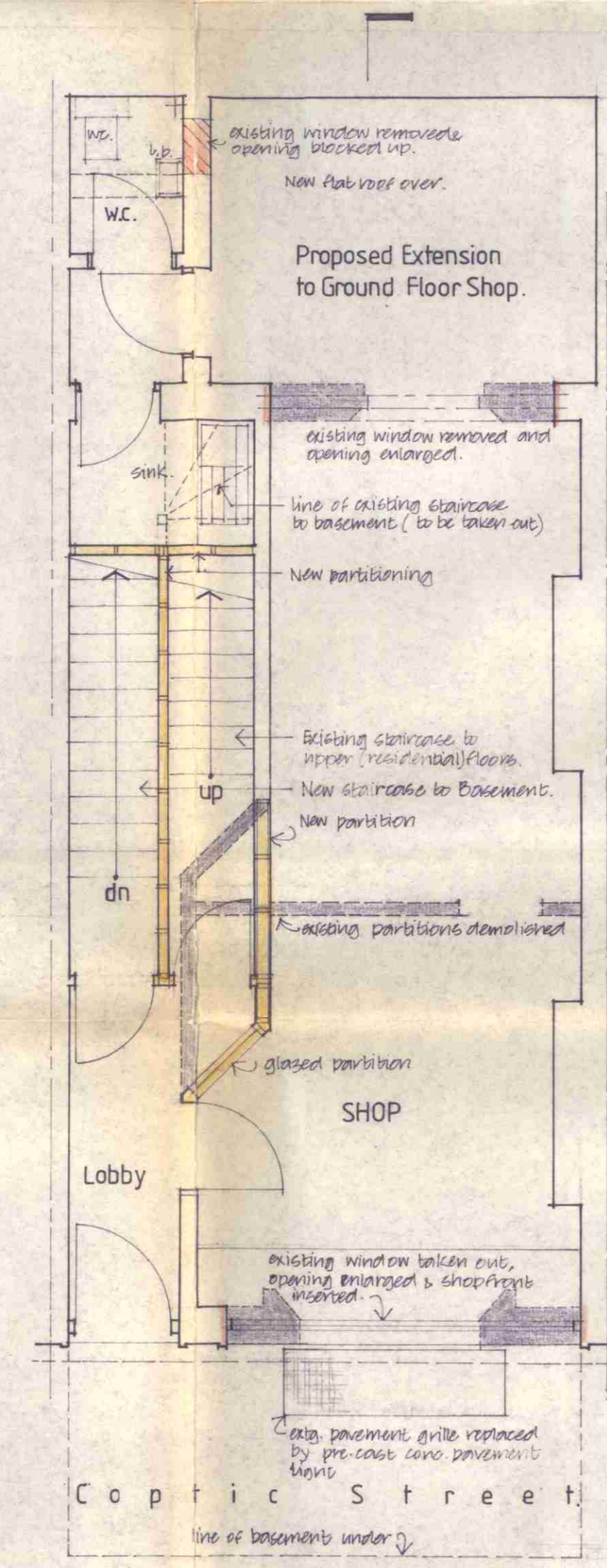

GROUND FLOOR

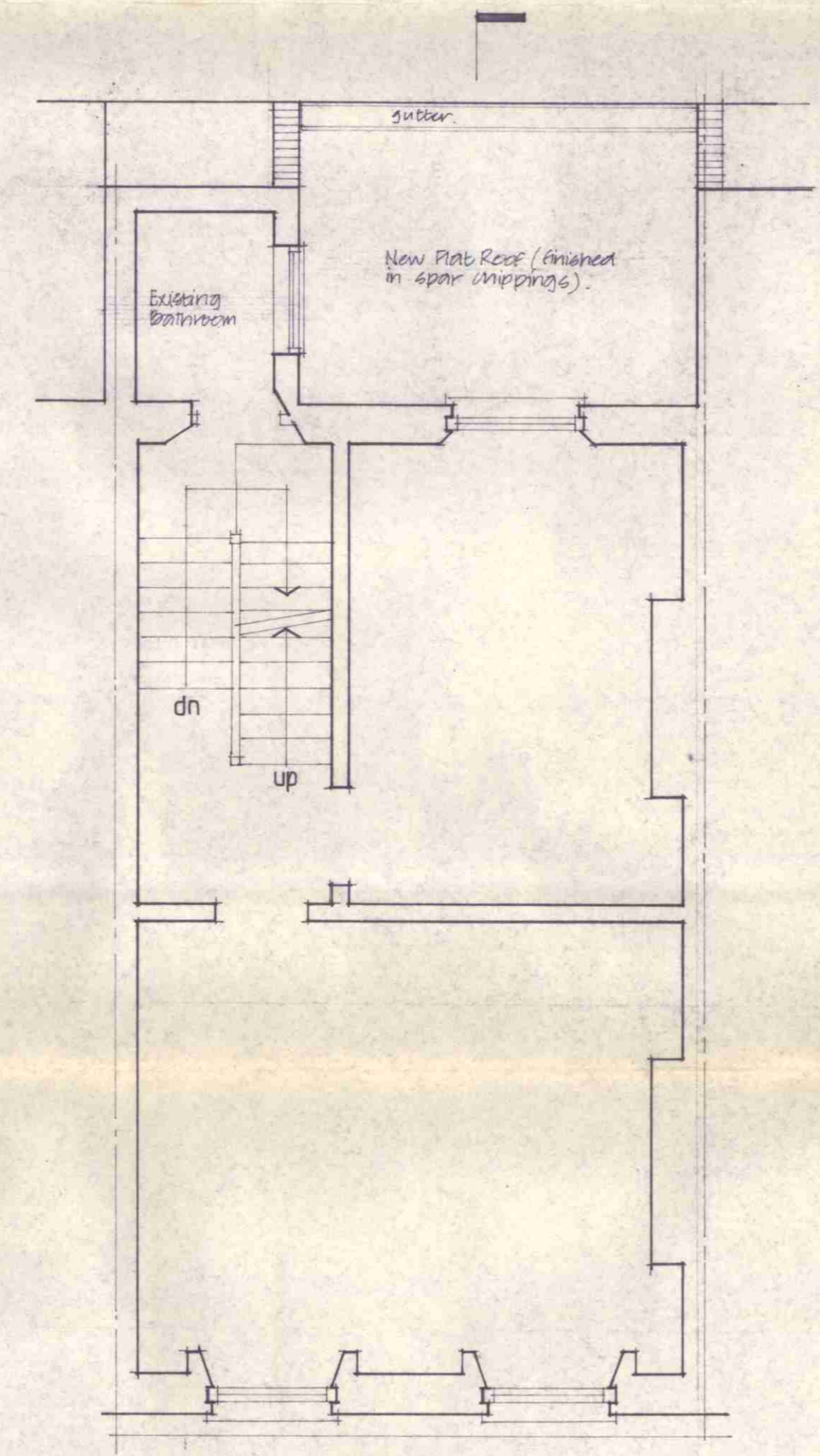

FIRST FLOOR

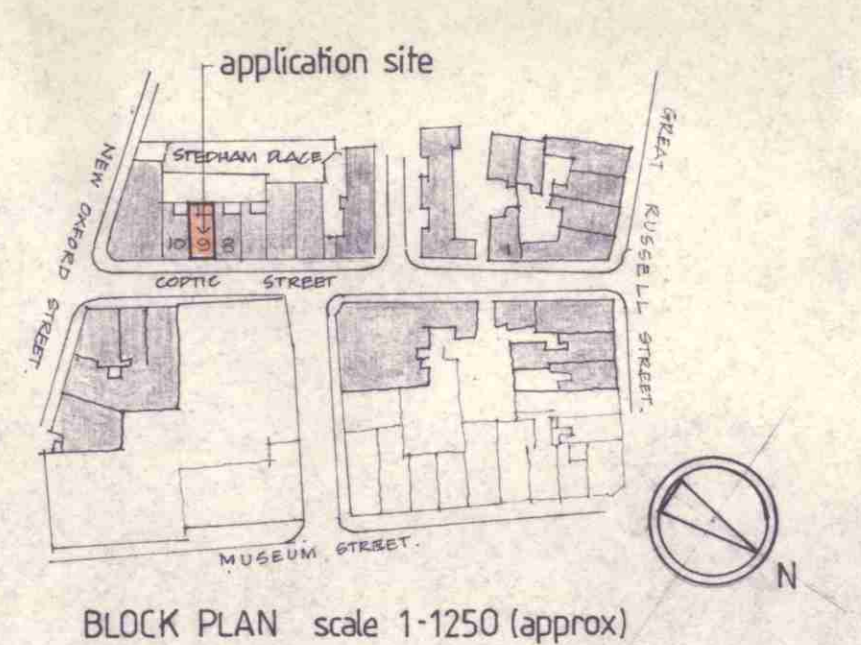
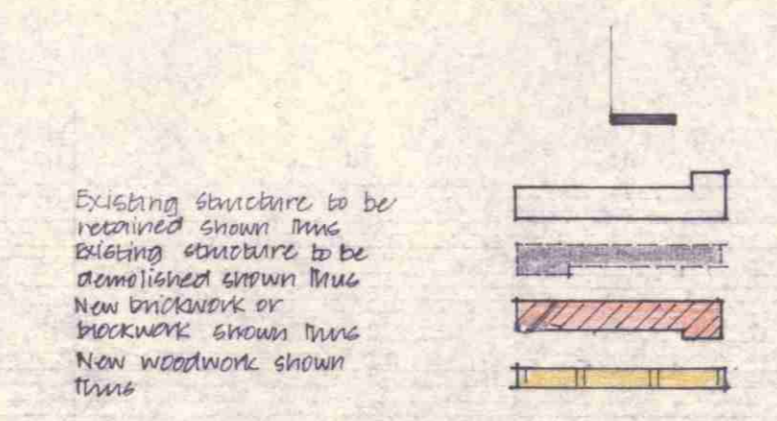

BLOCK PLAN scale 1:1250 (approx)

LONDON BOROUGH OF CAMDEN
TOWN AND COUNTRY PLANNING ACTS
26 SEP 1986
APPROVED
PLANS
ON BEHALF OF THE COUNCIL

9 COPTIC STREET, LONDON WC1.
Proposed Ground Floor Extension
and New Shopfront.
plans, section, elevation.

scale 1:50
date APR 86
dwg no. 8606/04/1
Philip S. Spalding - Architect
206 Green Lane
Falmouth, Cornwall PL6 8AE
Telephone 0822 0154