

NORTH-EAST ELEVATION (ARLINGTON ROAD)

A1.0.23.00m

Proposed changes highlighted in red.

GENERAL NOTE: Repair and made good front elevation and front lightwell. Decorate entirely.

NOTES:

1. Repair of existing front entrance door.
2. Installation of external video entry panel. Fixed to inside Jamb of Door 1400mm above entrance threshold. Please refer to attached brochure detail.
3. Installation of new window security bar. For full detail please refer to drawing No. 99-802.
4. Replacement of existing fixed timber window with operable window.

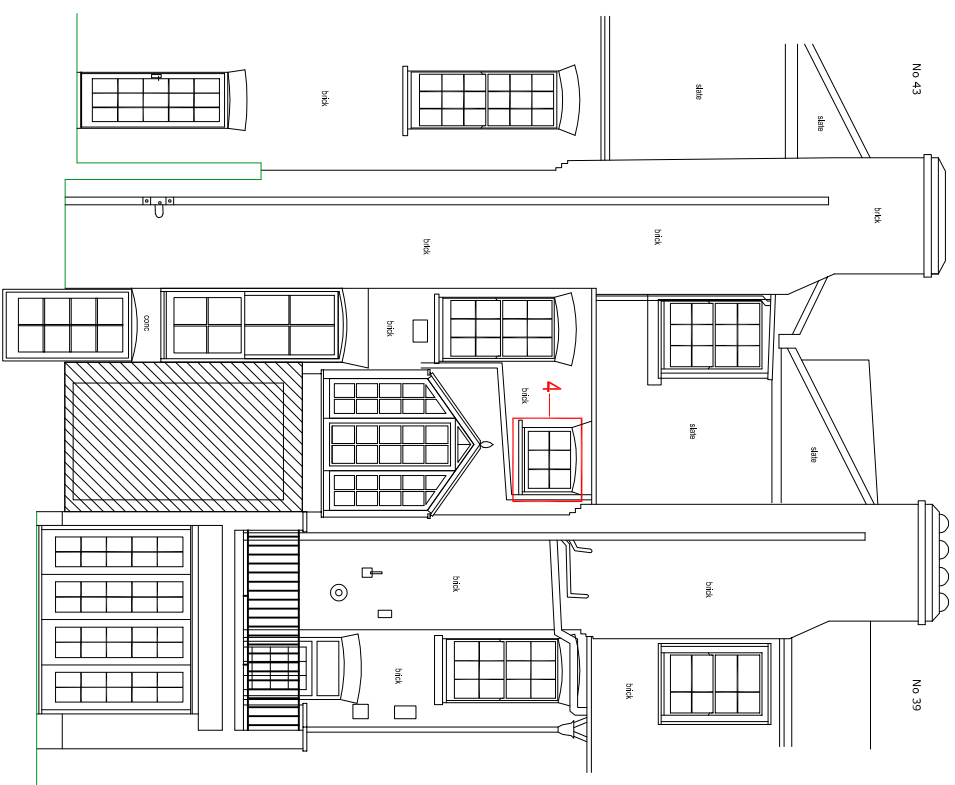

SOUTH-WEST ELEVATION (Rear Courtyard)

A1.0.23.00m

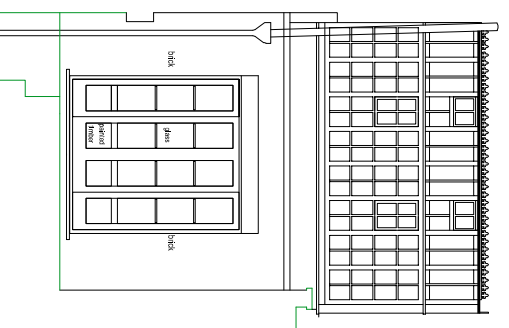

NORTH-WEST ELEVATION (COURTYARD)

A1.0.23.00m

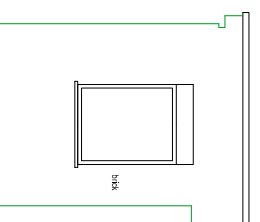

NORTH-EAST ELEVATION (COURTYARD)

A1.0.23.00m

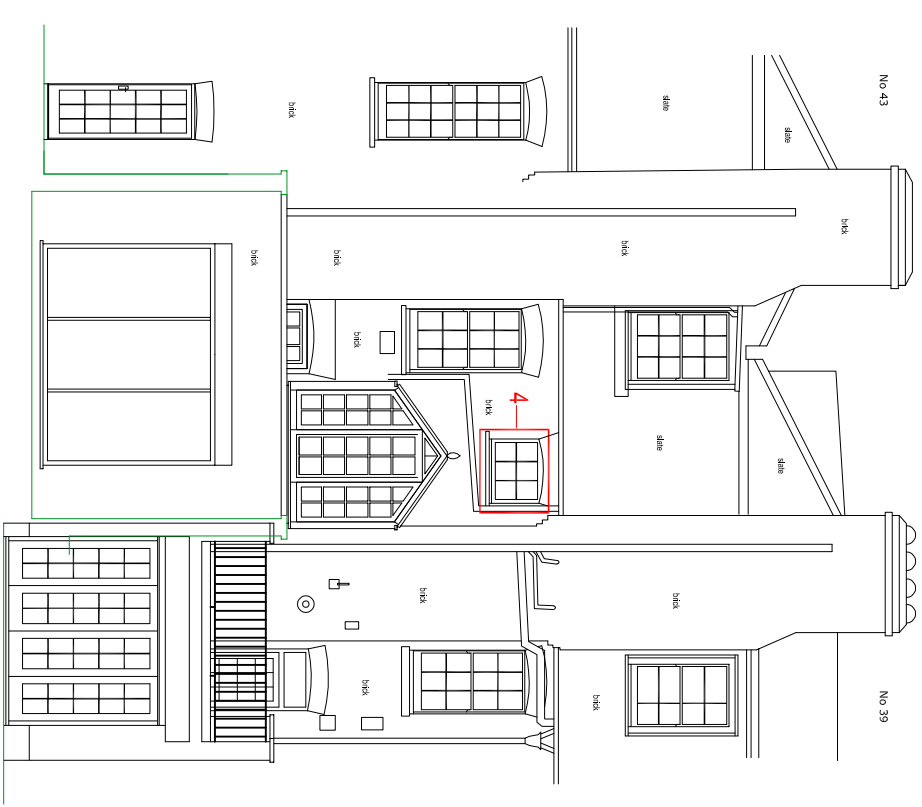

SOUTH-WEST ELEVATION (Rear)

A1.0.23.00m



41 Arlington Road, London NW1 -  
Existing elevations - Approved under reference 2017/4919/L

ISSUE	DESCRIPTION	DATE
ad design concepts	planning, architecture, structure	
Project	41 Arlington Road NW1	
Drawing Title	Proposed elevations	
Drawing Number	99-31	
Revision		
Date	November 2018	
Scale	1:50 (A1: H100/2A3)	