

EXISTING VF ANTENNA LAYOUT (1:50)

0 0.5 1 1.5 2 2.5m
1:50

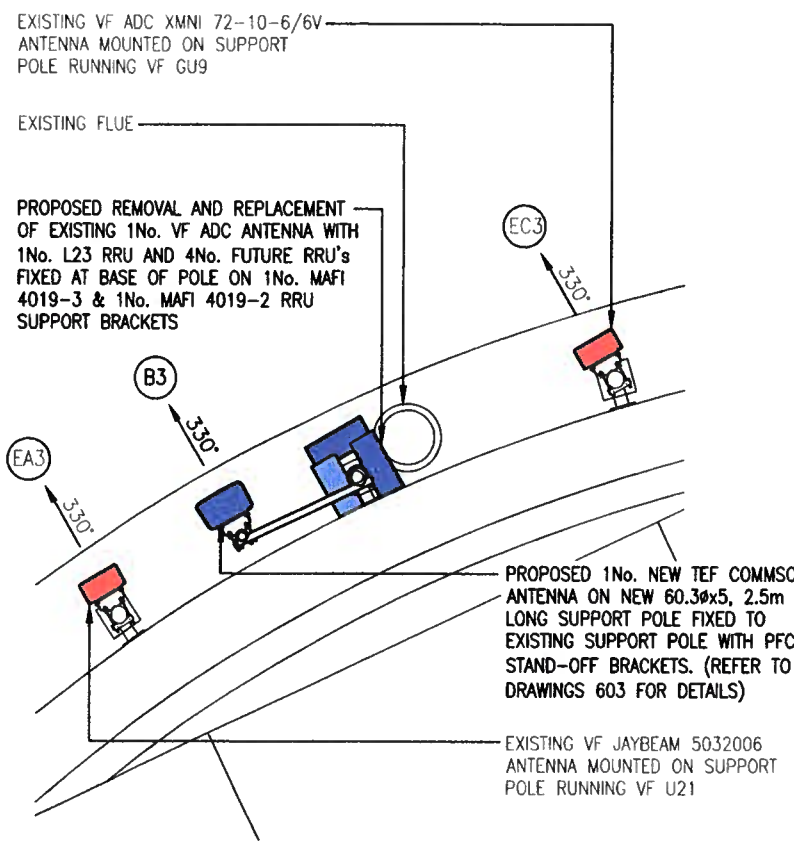
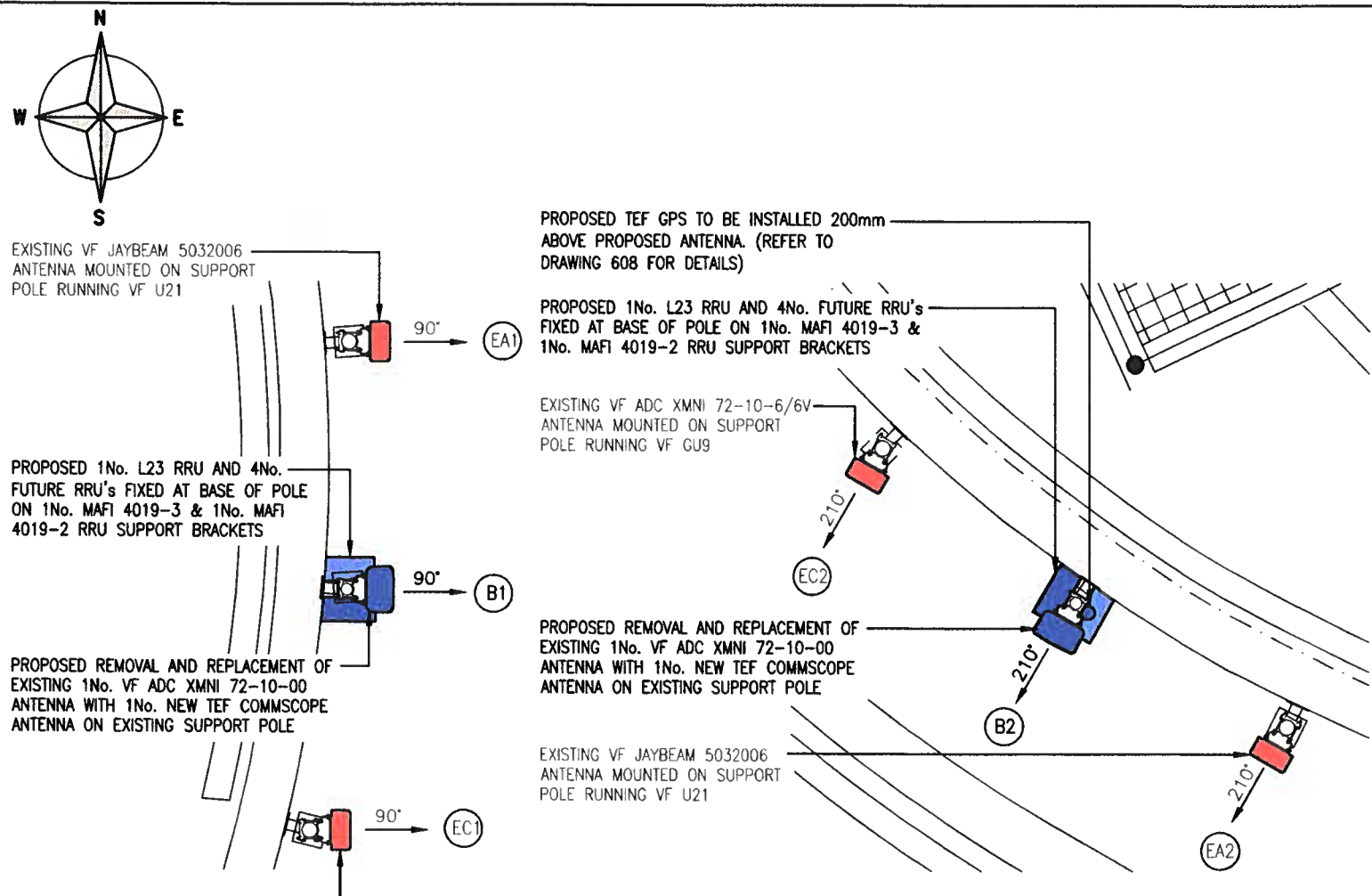

PROPOSED VF/TEF ANTENNA LAYOUT (1:50)

0 0.5 1 1.5 2 2.5m
1:50

ALL DIMENSIONS ARE IN mm UNLESS NOTED OTHERWISE

N.G.R | E: 530580 | N: 181210

CONCESSION REQUIRED | Yes

NOTES:

COLOUR KEY	
SHARED EQUIPMENT	
VF ALLOCATED EQUIPMENT	
TEF ALLOCATED EQUIPMENT	
VF ALLOCATED FOOTPRINT	
TEF ALLOCATED FOOTPRINT	
SHARED ALLOCATED FOOTPRINT	
UNUSABLE SPACE	

NOTE:
THE ASBESTOS REPORT IS HELD ON SITE AND CAN BE VIEWED ON REQUEST.

REV	MODIFICATION	BY	CH	DATE
B	Notes updated	BCL	DF	23.11.18
A	Issued for Construction	BCL	DF	15.11.18

WHP Telecoms Ltd
Faraday Court,
401 Faraday St, Birchwood Park
Warrington, WA3 6GA
Tel: 01925 424100 Fax: 01925 424101
e-mail: info@whptelecoms.com

O₂
CTIL - LONDON

Cell Name		Opt.
HOLBORN		-
Cell ID No		
CTIL	TEF	VF
208161	44397	00358

Site Address / Contact Details

CAA H.S.E.
45-59 KINGSWAY
HOLBORN
LONDON
WC2B 6QT

Drawing Title:
EXISTING & PROPOSED ANTENNA LAYOUT

Purpose of issue:
CONSTRUCTION

Drawing Number:
400

Surveyed By:
BCL

Original Sheet Size:
A3

Drawn:
BCL

Date:
15.11.18

Checked:
DF

Date:
15.11.18

Dwg Rev:
B

Pack Issue:
B