

Key:

- Original Wall
- Proposed Wall
- Modern Partition Removed
- Denotes extent of plaster removed to expose brickwalls
- Extent of Class C3 Use
- Extent of Class B1 Use

Notes:

- Remove existing floor finishes throughout (including terrace and balconies)
- Remove any suspended ceiling.

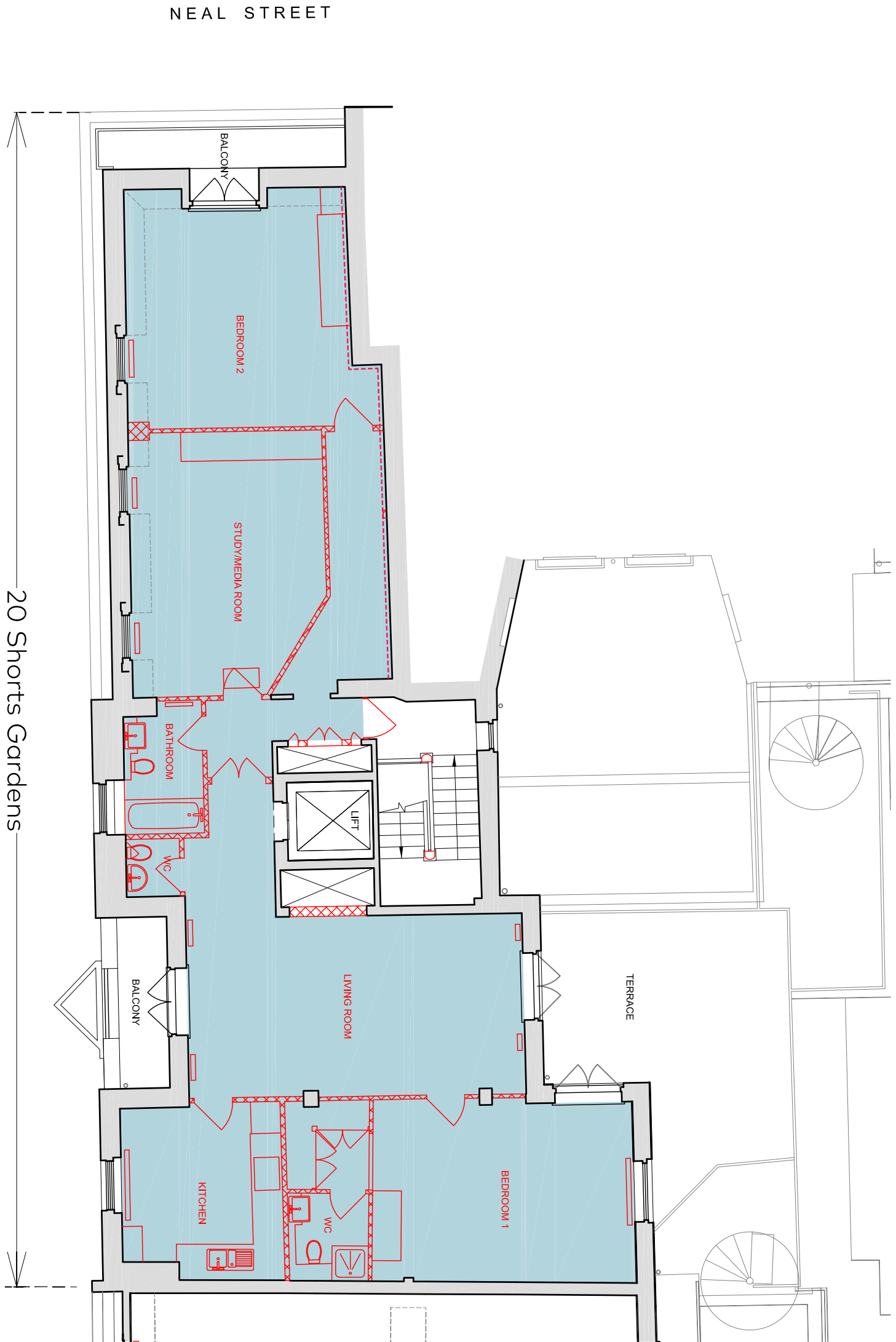

01  
-  
EXISTING THIRD FLOOR PLAN  
1:100@A1

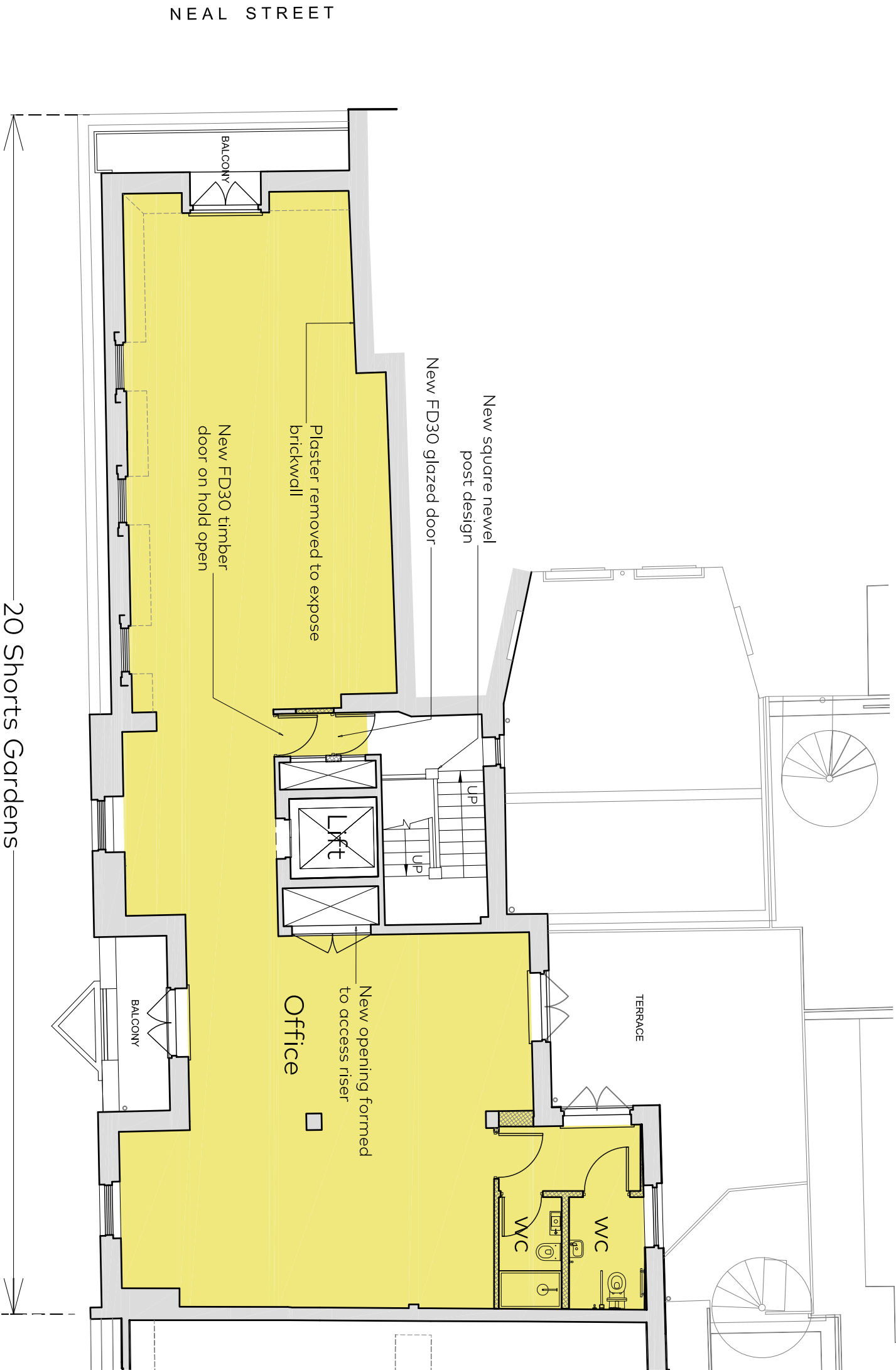

02  
-  
PROPOSED THIRD FLOOR PLAN  
1:100@A1

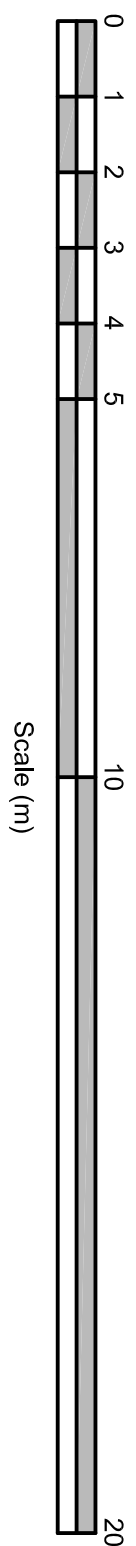

Rev	Issue Date	Revision Notes	Drawn
C	07.03.2019	Planning Issue	AB
B	06.03.2019	Planning Issue	AB
A	19.02.2019	Planning Issue (for comment)	AB

General Notes

Do not scale. All written dimensions must be checked on site before work commences on site or in shop. Figured dimensions take preference over those scaled. Discrepancies, where identified, must be reported to the Architects immediately. Any areas indicated on the drawings must be carried out in accordance with the Building Regulations and to the satisfaction of the Local Authority.

Drawing Status

PLANNING

Job Number	Drawing Number	Rev	Scale
861	(PL)920	C	1:100@A1

Drawing Title  
Third Floor Plan  
As Existing and As Proposed

Project	20 Shorts Gardens London WC2		
Client	Shottesbury Covent Garden		
Date	19.02.2019	drawn:AS	checked:AB



Garnett & Partners LLP  
Studio 303, The Print Rooms  
164-180 Union Street  
London SE1 0LH  
+44 20 7404 7677  
www.garnetpartners.com