

Key Plan

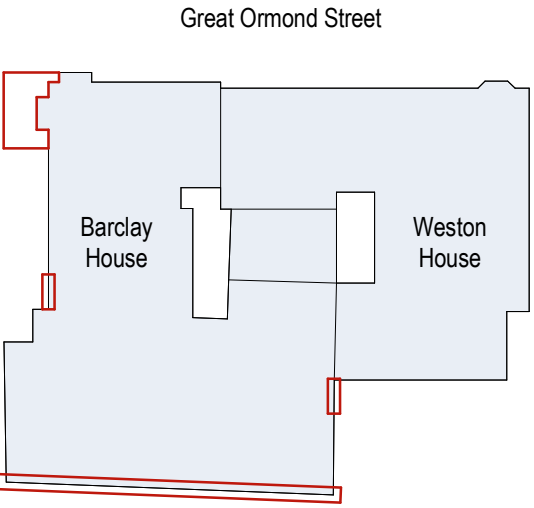

Key

- Existing building fabric
- New Building fabric
- Scope of works

Notes

- 20- Existing Plans 1:50 @ A0
- 21- Demolition Plans 1:50 @ A0
- 22- Proposed Plans 1:50 @ A0

- 1. Base drawings - GOSH Record information.

New platform lift and galvanized steel external stair to be installed within existing lightwell - refer to 1766-ST-XX-XX-DR-A-SK12 Proposed Lightwell Details

Existing door to be replaced

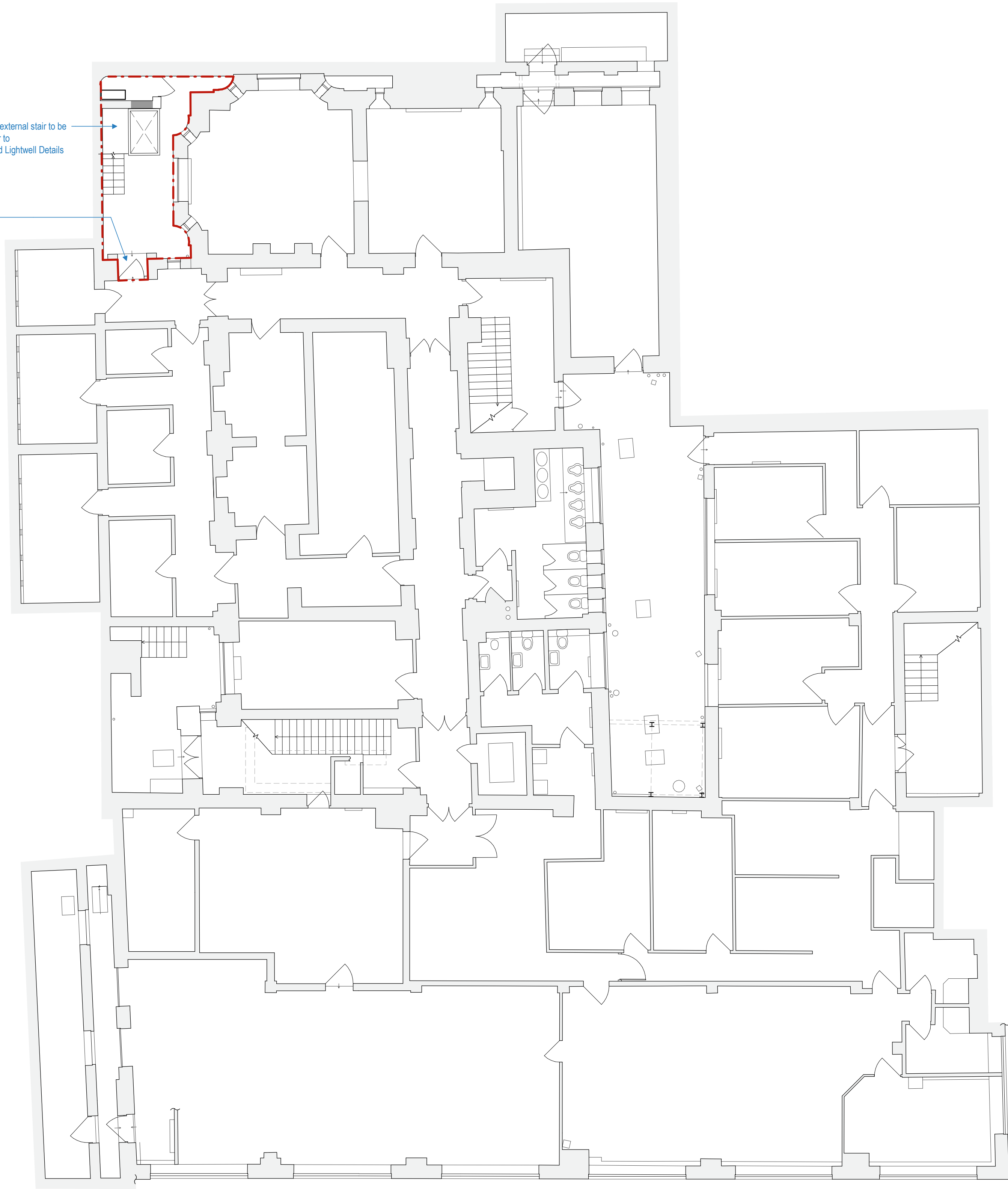

A01	20.02.19	Issued for Planning / MLP	AML
P02	19.02.19	Revised issue for comments / MLP	AML
P01	13.02.19	Issued for comments / MLP	AML
Rev	Date	Details/ Amended by	Sign

sonnemanntoon

Quality House, 6-9 Quality Court, Chancery Lane,
London, WC2A 1HP, United Kingdom
+44 (0)20 7580 8881 www.st-arch.co.uk

Do not scale this drawing. Architect to be informed of all discrepancies in dimensions. Contractor to check all dimensions on site.
© Drawing protected by copyright

Project Title
GOSH - Barclay House

Drawing Title
PROPOSED PLANS
Planning - Basement

Scale
1: 100 @A1
1: 200 @A3
Drawing number
1766-ST-XX-B1-DR-A-2251

Status
APPROVAL

Revision
A01

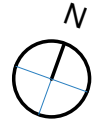

0 1 5 10m